



US00D751028S

(12) **United States Design Patent**  
**Wang et al.**

(10) **Patent No.:** **US D751,028 S**  
(45) **Date of Patent:** **\*\* Mar. 8, 2016**

- (54) **TIRE**
- (71) Applicant: **Fortune Gold Enterprises LTD.,**  
Victoria (SC)
- (72) Inventors: **Feng Wang, Zhaoyuan (CN); Guoqing Su, Qixia (CN); Xiaoyun Yang, Zhaoyuan (CN); Dong Chen, Funan County (CN); Xiaotang Liu, Zhaoyuan (CN); Aifen Song, Zhaoyuan (CN)**
- (73) Assignee: **Fortune Gold Enterprises LTD.,** Mahe (SC)
- (\*\*) Term: **14 Years**
- (21) Appl. No.: **29/504,852**
- (22) Filed: **Oct. 10, 2014**
- (51) **LOC (10) Cl.** ..... **12-15**
- (52) **U.S. Cl.**  
USPC ..... **D12/524**
- (58) **Field of Classification Search**  
USPC ..... D12/505-532, 900-901  
CPC ..... B60C 11/0304; B60C 11/0302; B60C 11/0306; B60C 11/0309; B60C 11/0318; B60C 11/0311; B60C 11/042; B60C 11/13; B60C 11/00; B60C 11/11; B60C 11/12  
See application file for complete search history.

D490,049 S *	5/2004	Heinen .....	D12/524
D546,272 S *	7/2007	Shinohara .....	D12/524
D603,324 S *	11/2009	Woidtke .....	D12/519
D610,961 S *	3/2010	Tokizaki .....	D12/524
D624,871 S *	10/2010	Behr .....	D12/519
D665,336 S *	8/2012	Skurich .....	D12/523
D667,358 S *	9/2012	Fontaine .....	D12/518
D679,241 S *	4/2013	Fehl .....	D12/524
D706,707 S *	6/2014	Jacobs .....	D12/524
D708,116 S *	7/2014	Caron .....	D12/523
D727,836 S *	4/2015	Wang .....	D12/524

\* cited by examiner

*Primary Examiner* — Stacia Cadmus

(74) *Attorney, Agent, or Firm* — CBM Patent Consulting, LLC

- (56) **References Cited**  
U.S. PATENT DOCUMENTS  
D447,097 S \* 8/2001 Graas ..... D12/523

(57) **CLAIM**  
The ornamental design for a tire, as shown and described.

**DESCRIPTION**

FIG. 1 is a top view of a tire showing my new design;  
FIG. 2 is a bottom view thereof;  
FIG. 3 is a front view thereof;  
FIG. 4 is a rear view thereof;  
FIG. 5 is a left side elevational view thereof;  
FIG. 6 is a right side elevational view thereof; and,  
FIG. 7 is a perspective view thereof.

**1 Claim, 6 Drawing Sheets**

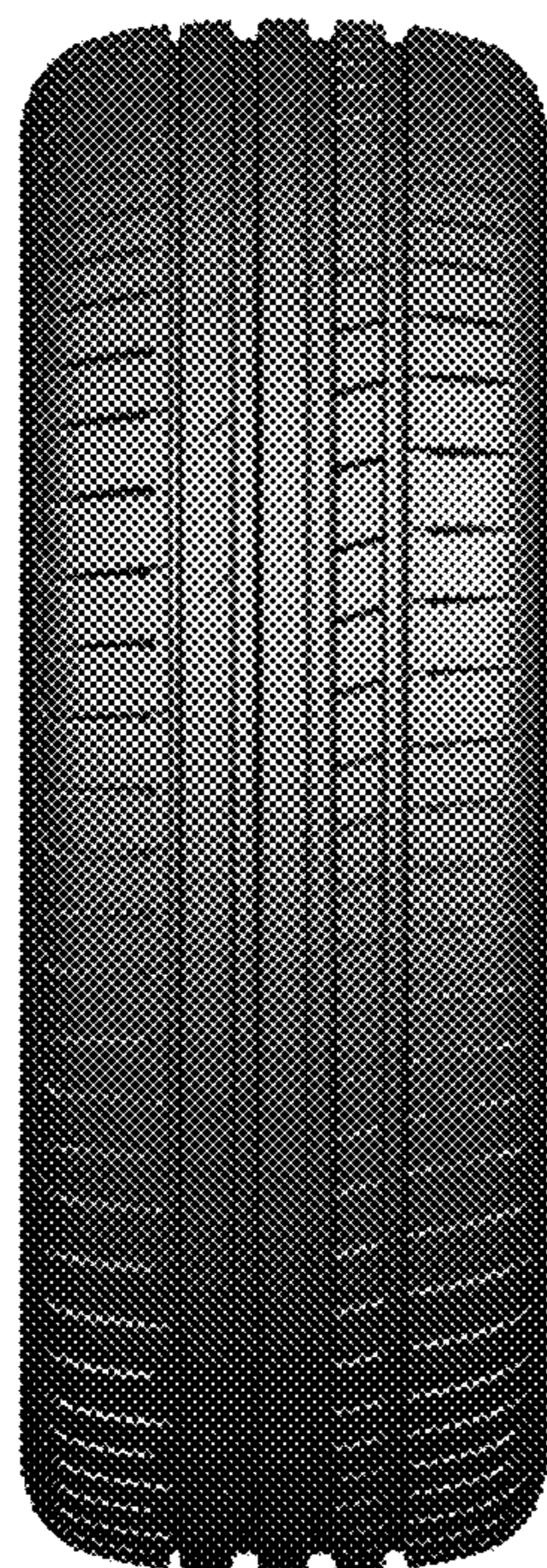



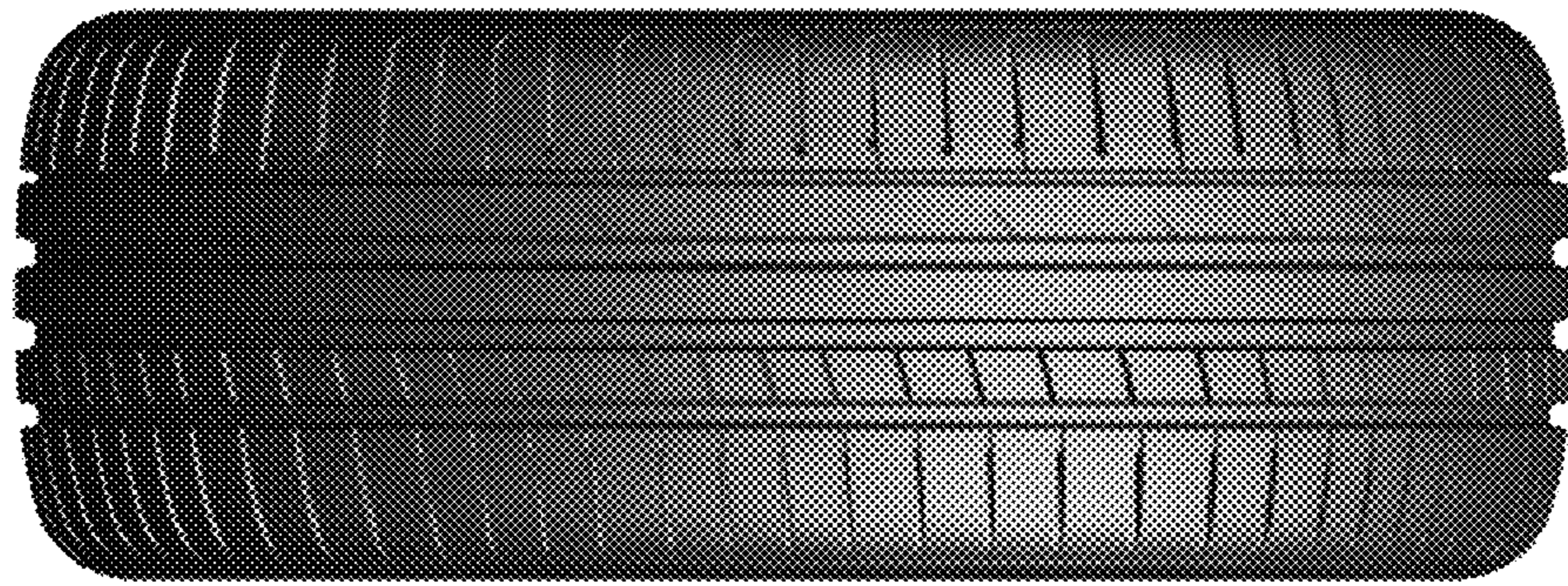

FIG. 1

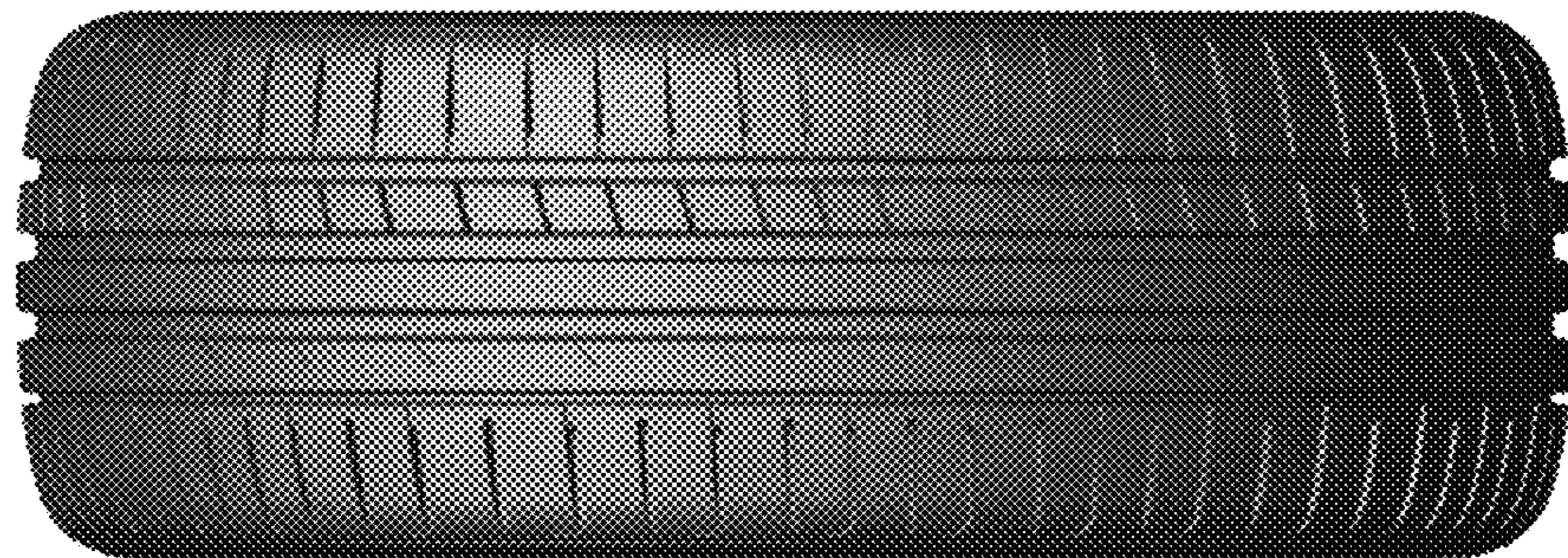

FIG. 2





FIG. 3





FIG. 4

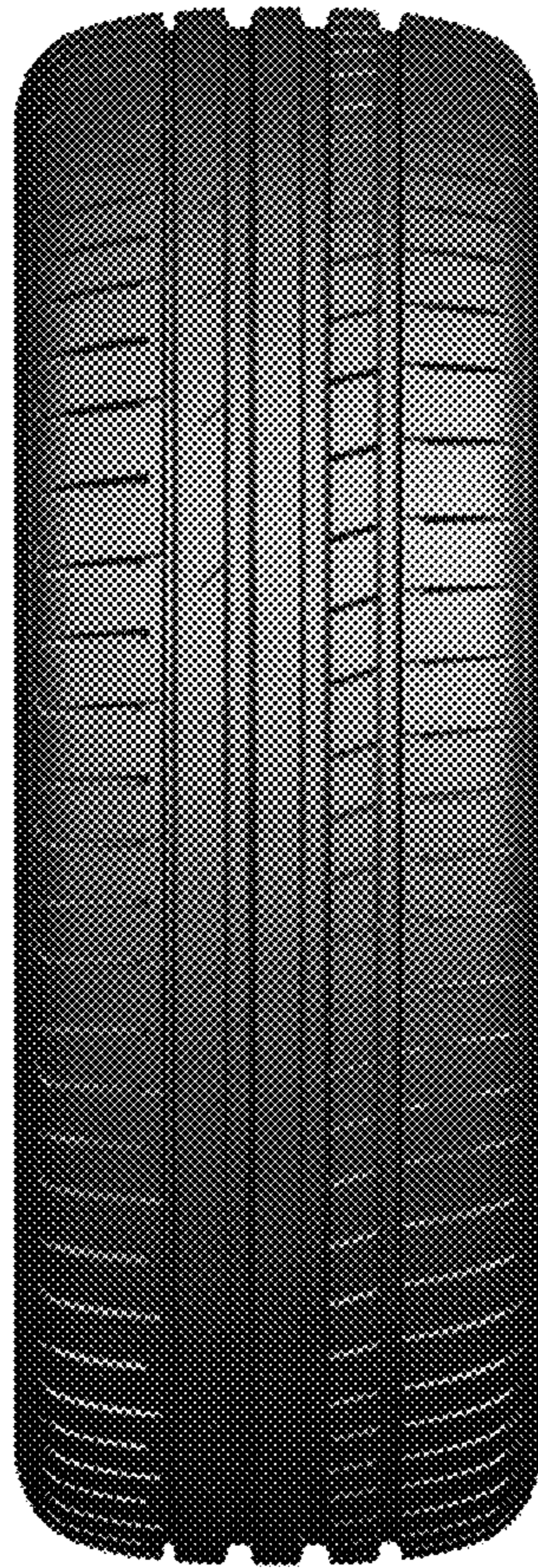

FIG. 5



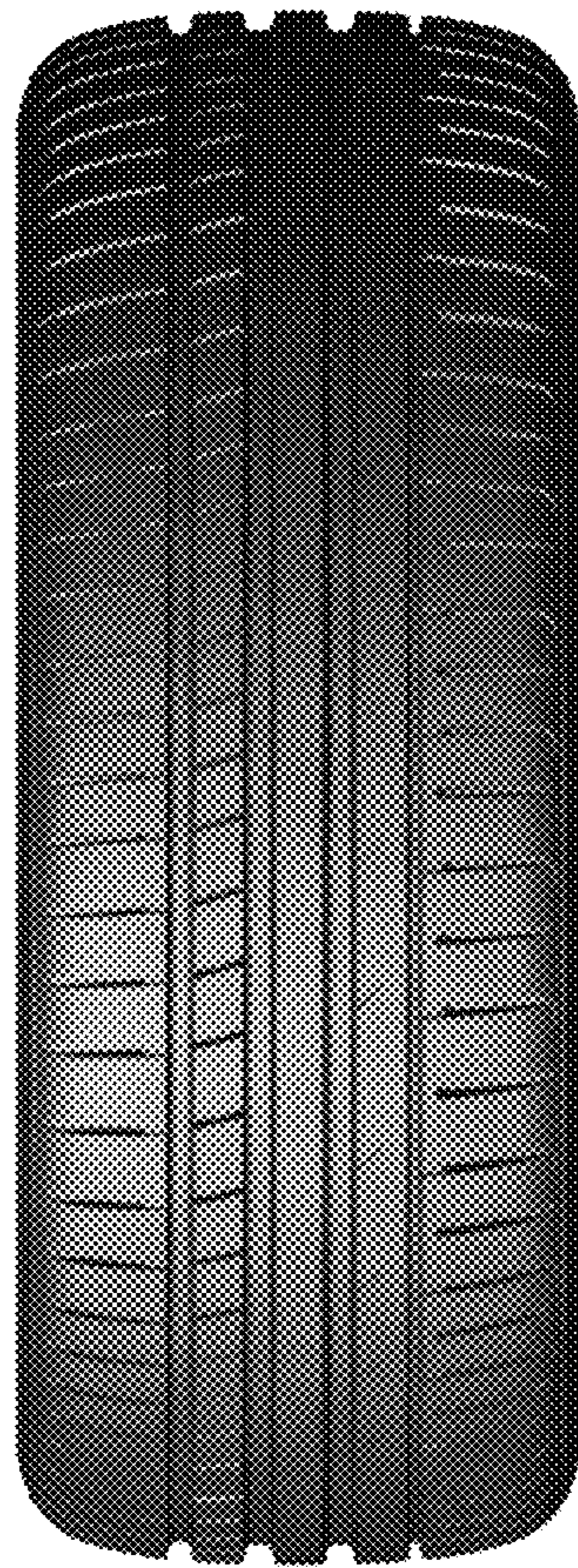

FIG. 6



FIG. 7