



US00D750993S

(12) **United States Design Patent**
Yatsugi-Kang

(10) **Patent No.:** **US D750,993 S**
(45) **Date of Patent:** **** Mar. 8, 2016**

(54) **NECKLACE**

(71) Applicant: **HARRY WINSTON SA,**
Plan-les-Ouates (CH)

(72) Inventor: **Rie Yatsugi-Kang,** Cresskill, NJ (US)

(73) Assignee: **HARRY WINSTON SA,**
Plan-Les-Ouates (CH)

(**) Term: **14 Years**

(21) Appl. No.: **29/511,653**

(22) Filed: **Dec. 12, 2014**

(30) **Foreign Application Priority Data**

Jun. 12, 2014 (WO) DM/084 150

(51) **LOC (10) Cl.** **11-01**

(52) **U.S. Cl.**
USPC **D11/10**

(58) **Field of Classification Search**

USPC D11/1-25, 43, 44, 79-84, 91, 92
CPC A44C 5/00; A44C 1/00; A44C 7/002;
A44C 11/00; A44C 11/007; A44C 23/00;
A44C 25/00; A44C 25/001; A44C 25/007;
A44C 17/02; A44C 17/0241; A44C 17/0266;
A44C 17/0275

See application file for complete search history.

(56) **References Cited**

U.S. PATENT DOCUMENTS

D31,544 S * 9/1899 Bagnall 63/1.13
D150,538 S * 8/1948 Bauer D11/8
D151,369 S * 10/1948 Katz D11/8
D161,186 S * 12/1950 Katz D11/9
D176,678 S * 1/1956 Katz D11/9
D339,545 S * 9/1993 Davies D11/11
D443,546 S * 6/2001 Cabarbaye D11/3
D445,353 S * 7/2001 Cabarbaye D11/3
D456,733 S * 5/2002 Hafner D11/3

D516,450 S * 3/2006 Carnegie D11/6
D723,410 S * 3/2015 Kwon D11/3
D738,773 S * 9/2015 Rafaelian D11/12
2004/0007017 A1 * 1/2004 Flaherty A44C 15/005
63/3.1

OTHER PUBLICATIONS

[Online] <http://www.diamond-jewelry-pedia.com/images/harry-winston-secret-combination-collection-necklace.jpg>. Retrieved Sep. 25, 2015.*

* cited by examiner

Primary Examiner — Cathron Brooks

Assistant Examiner — Melanie Pellegrini

(74) *Attorney, Agent, or Firm* — Donald J. Ranft; Kristen A. Mogavero; Collen IP

(57) **CLAIM**

The ornamental design for a necklace, as shown.

DESCRIPTION

FIG. 1 is a first embodiment of a front right perspective view of a necklace showing my new design;
FIG. 2 is a front view thereof;
FIG. 3 is a rear view thereof;
FIG. 4 is a left side view thereof;
FIG. 5 is a right side view thereof;
FIG. 6 is a top view thereof;
FIG. 7 is a bottom view thereof; and
FIG. 8 is a rear left perspective view thereof.
FIG. 9 is a front right perspective view of a second embodiment of a necklace showing my new design;
FIG. 10 is a front view thereof;
FIG. 11 is a rear view thereof;
FIG. 12 is a left side view thereof;
FIG. 13 is a right side view thereof;
FIG. 14 is a top view thereof;
FIG. 15 is a bottom view thereof; and,
FIG. 16 is a rear left perspective view thereof.

1 Claim, 12 Drawing Sheets



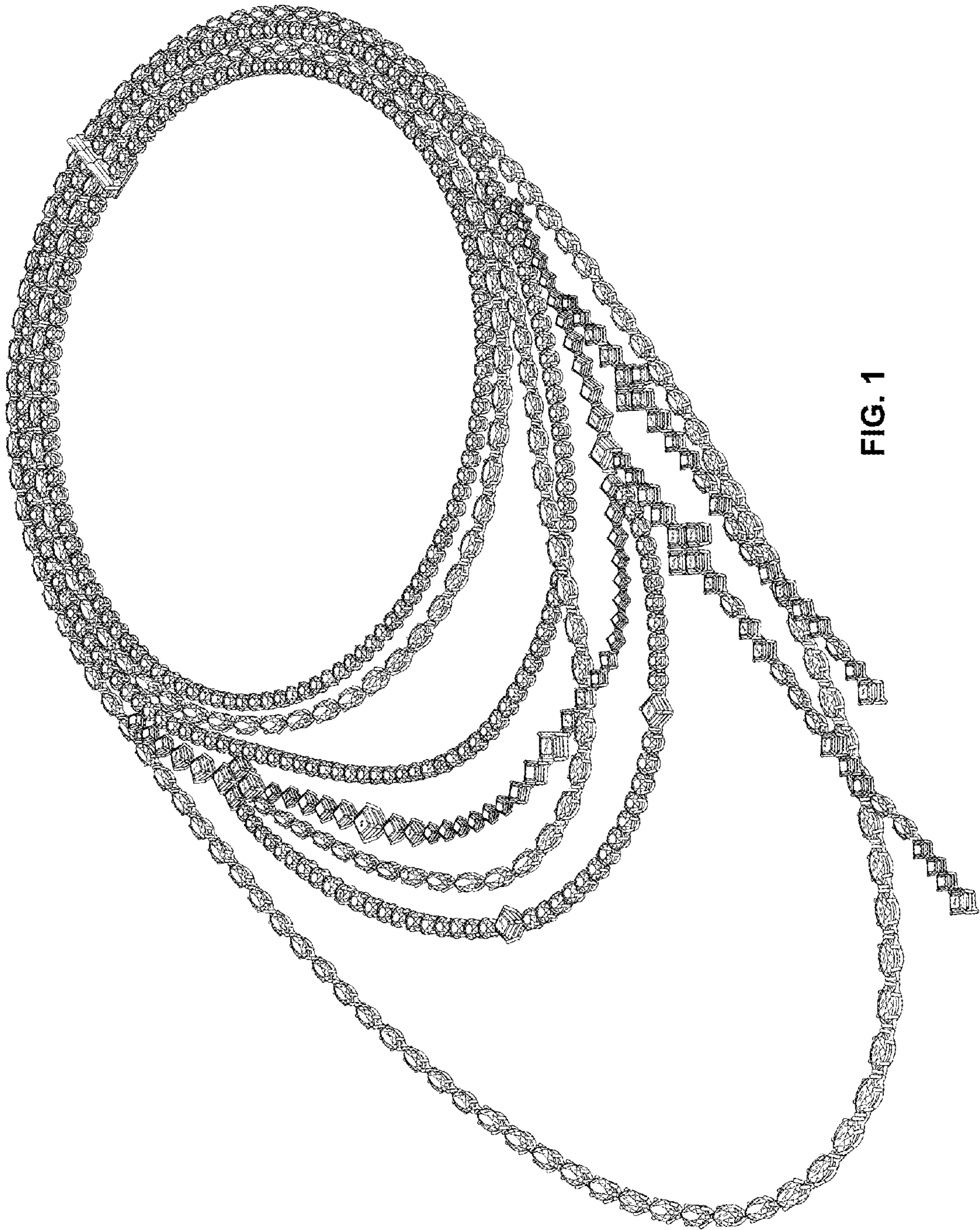

FIG. 1



FIG. 2



FIG. 3



FIG. 4



FIG. 5



FIG. 6

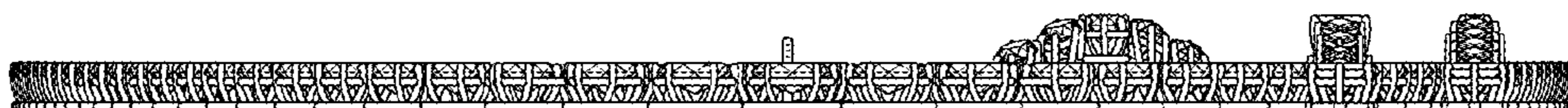

FIG. 7

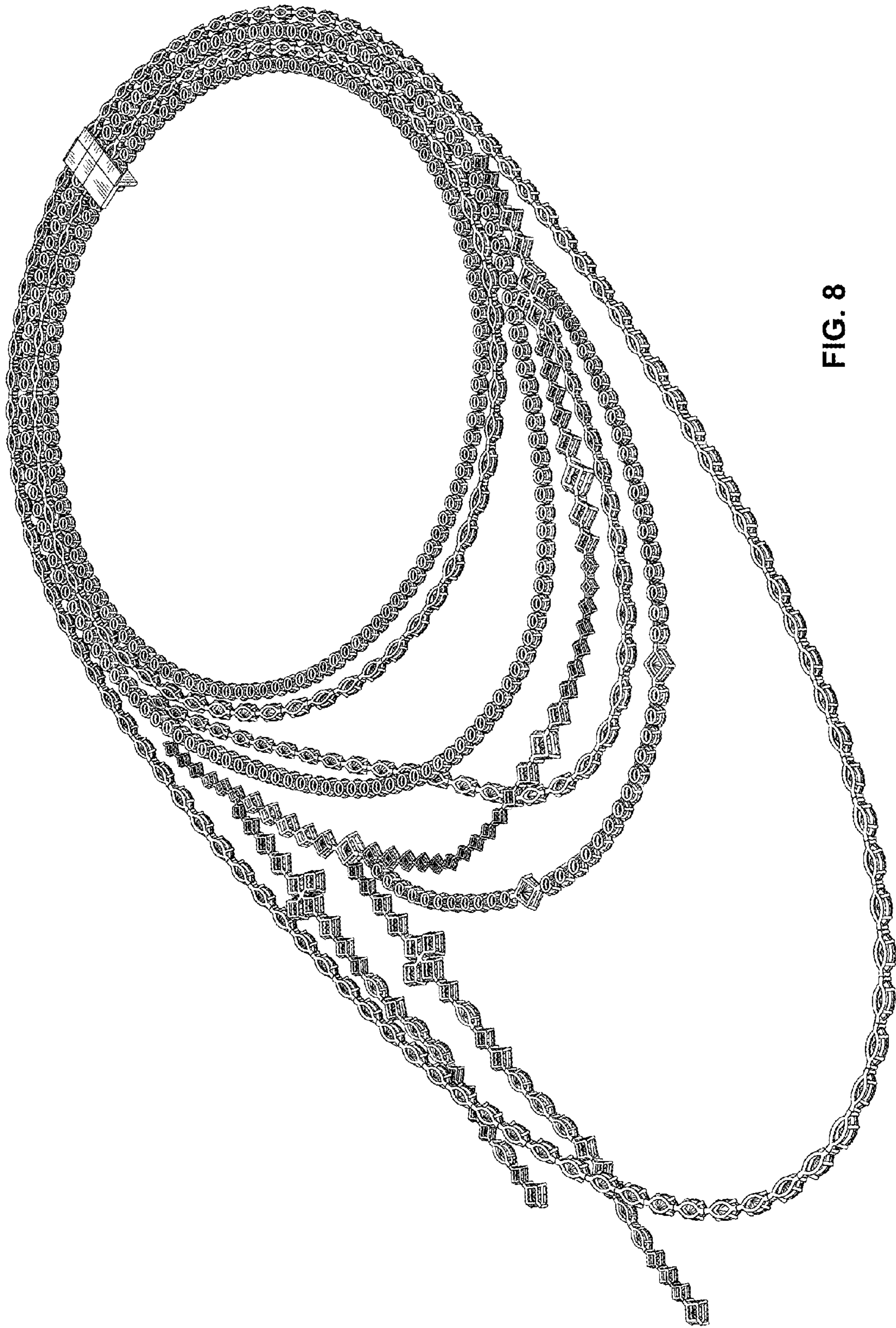

FIG. 8

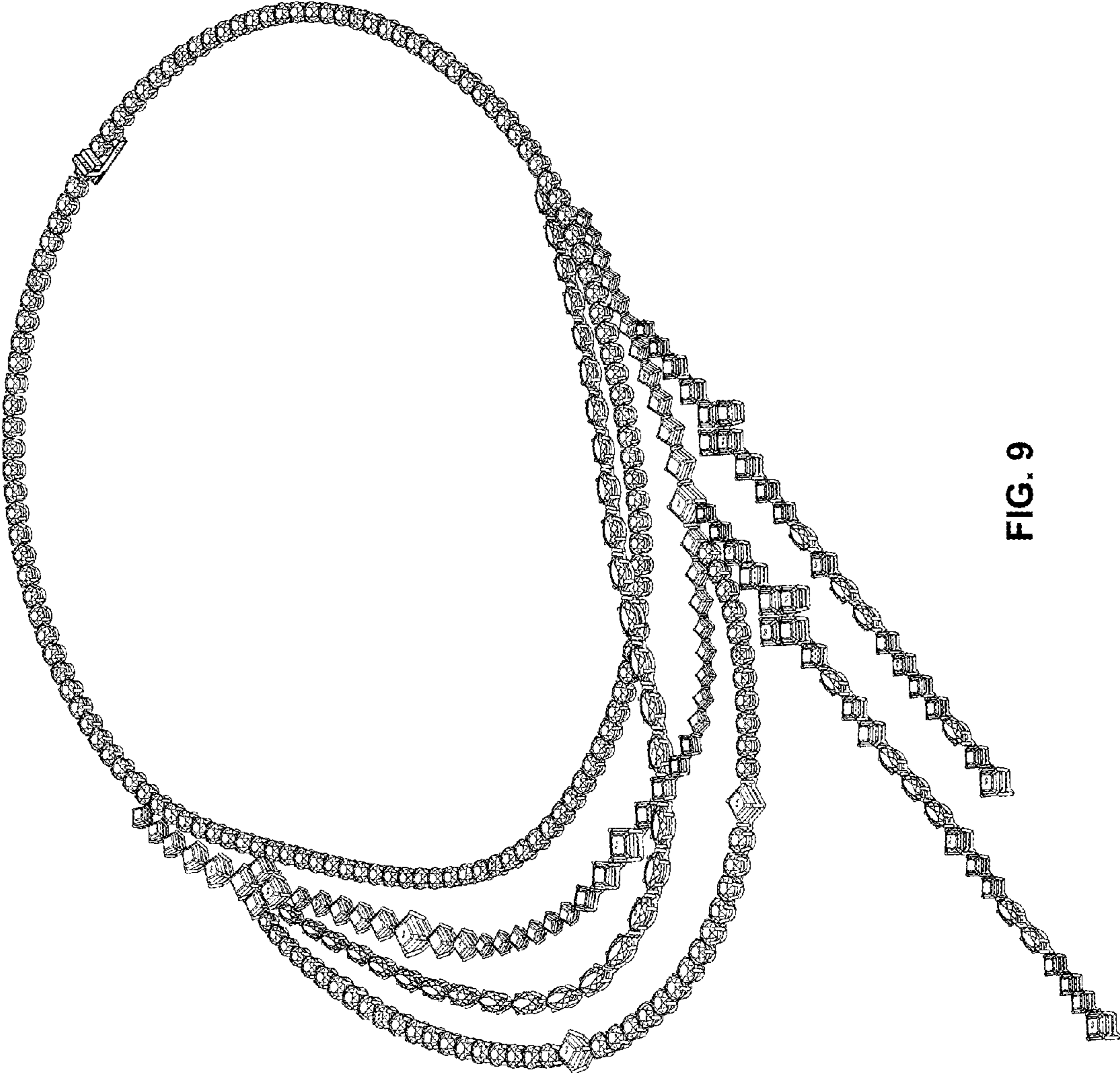

FIG. 9



FIG. 10



FIG. 11



FIG. 12



FIG. 13



FIG. 14



FIG. 15



FIG. 16