



US00D750971S

(12) **United States Design Patent**
Takagiwa

(10) **Patent No.:** **US D750,971 S**
(45) **Date of Patent:** **** Mar. 8, 2016**

(54) **INK PACK**

(71) Applicant: **BROTHER INDUSTRIES, LTD.**,
Nagoya-shi, Aichi-ken (JP)

(72) Inventor: **Yutaka Takagiwa**, Kariya (JP)

(73) Assignee: **BROTHER INDUSTRIES, LTD.**,
Nagoya (JP)

(**) Term: **14 Years**

(21) Appl. No.: **29/508,511**

(22) Filed: **Nov. 7, 2014**

(30) **Foreign Application Priority Data**

May 14, 2014 (JP) 2014-10296

(51) **LOC (10) CL.** **09-05**

(52) **U.S. CL.**
USPC **D9/708; D18/56**

(58) **Field of Classification Search**

USPC D9/702-714, 720-722, 414, 434-435,
D9/447, 516-517, 440, 424, 430-432;
D24/118, 207; 383/61.1, 80-81, 901,
383/203, 107, 119-120, 123, 67; 222/107,
222/92, 206, 215; 604/408, 403;
220/495.03, 675; 215/381-385, 400;
347/85, 88, 84, 214; D3/202; 428/34.3;
128/DIG. 24; 426/106; D18/43, 56
CPC B65D 1/0223; B65D 79/005; B65D 39/00;
B65D 39/08; B65D 39/0005; B65D 83/0055;
B65D 83/00; B65D 83/14; A61J 1/00; A61J
1/10

See application file for complete search history.

(56) **References Cited**

U.S. PATENT DOCUMENTS

D341,157 S * 11/1993 Kitahara et al. D18/56
D439,328 S * 3/2001 Nielsen D24/118

(Continued)

Primary Examiner — Caron D Veynar
Assistant Examiner — Abraham Bahta
(74) *Attorney, Agent, or Firm* — Oliff PLC

(57) **CLAIM**

The ornamental design for an ink pack, as shown and described.

DESCRIPTION

FIG. 1 is a top, front, left-side perspective view of an ink pack;
FIG. 2 is a front view thereof;
FIG. 3 is a top view thereof;
FIG. 4 is a right-side view thereof;
FIG. 5 is a left-side view thereof;
FIG. 6 is a rear view thereof;
FIG. 7 is a bottom view thereof;
FIG. 8 is a top, rear, right-side perspective view thereof;
FIG. 9 is an enlarged view of a portion of FIG. 1 within box
“9;”
FIG. 10 is an enlarged view of a portion of FIG. 1 within box
“10;”
FIG. 11 is an enlarged view of a portion of FIG. 2 within box
“11;”
FIG. 12 is an enlarged view of a portion of FIG. 3 within box
“12;”
FIG. 13 is an enlarged view of FIG. 4;
FIG. 14 is an enlarged view of FIG. 5;
FIG. 15 is an enlarged view of a portion of FIG. 6 within box
“15;”
FIG. 16 is an enlarged view of a portion of FIG. 7 within box
“16;”
FIG. 17 is an enlarged view of a portion of FIG. 8 within box
“17;” and,
FIG. 18 is an enlarged view of a portion of FIG. 8 within box
“18.”

The broken lines depict unclaimed portions only and form no part of the claimed design. The dot-dash lines depict a boundary between claimed and unclaimed subject matter, and form no part of the claimed design. The broken lines forming boxes around certain portions of FIGS. 1-3 and 6-8 indicate portions to be shown in enlarged views, and form no part of the claimed design.

1 Claim, 12 Drawing Sheets

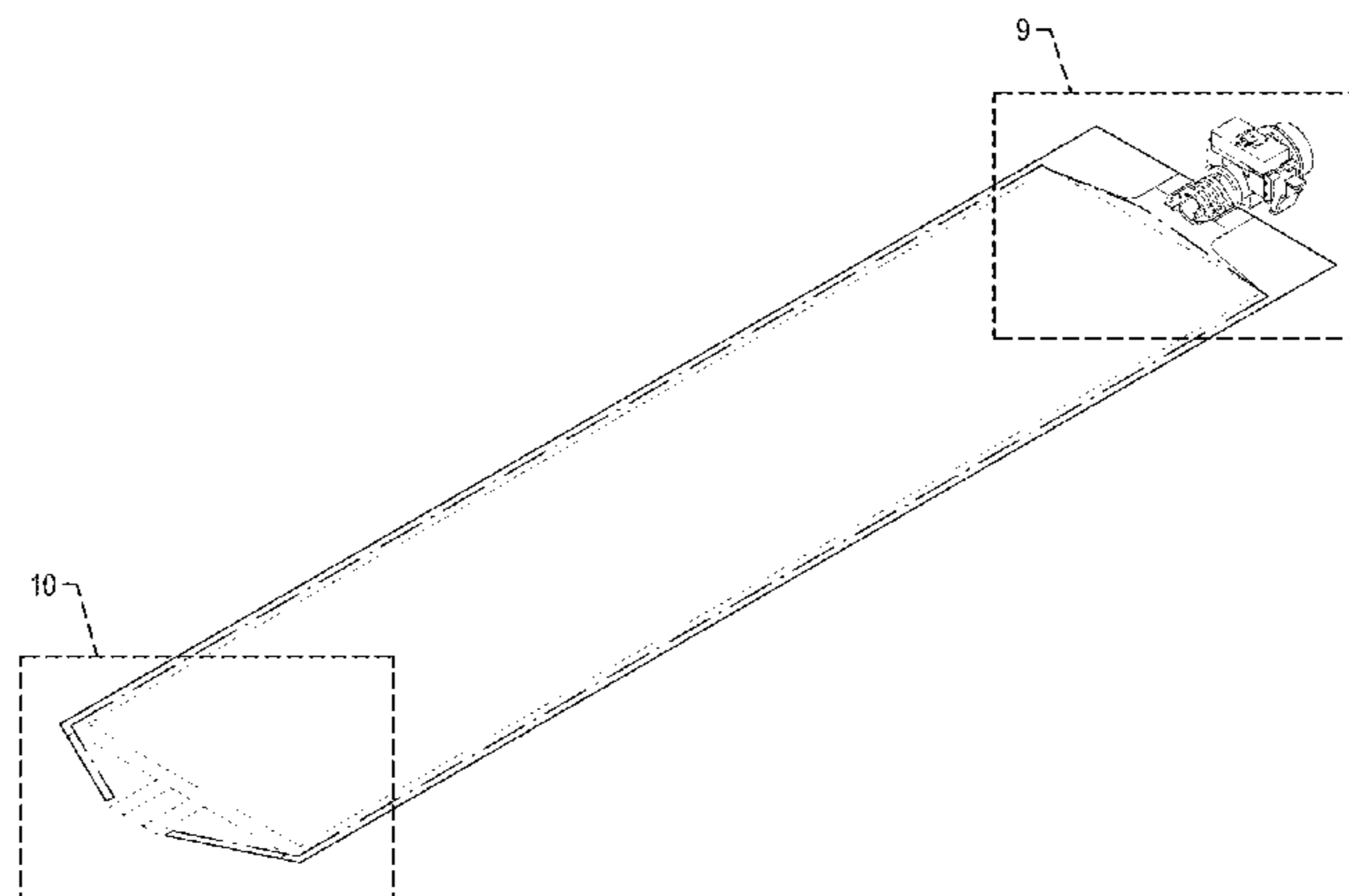

US D750,971 S

Page 2

(56)

References Cited

U.S. PATENT DOCUMENTS

D451,542 S * 12/2001 Ishizawa et al. D18/56
D523,899 S * 6/2006 Holland et al. D18/56
D570,405 S * 6/2008 Otsuka et al. D18/56

D572,751 S * 7/2008 Morino D18/56
D584,350 S * 1/2009 Morino D18/56
D607,508 S * 1/2010 Domae D18/56
D722,642 S * 2/2015 Wada et al. D18/56
D723,938 S * 3/2015 Karasawa et al. D9/708

* cited by examiner

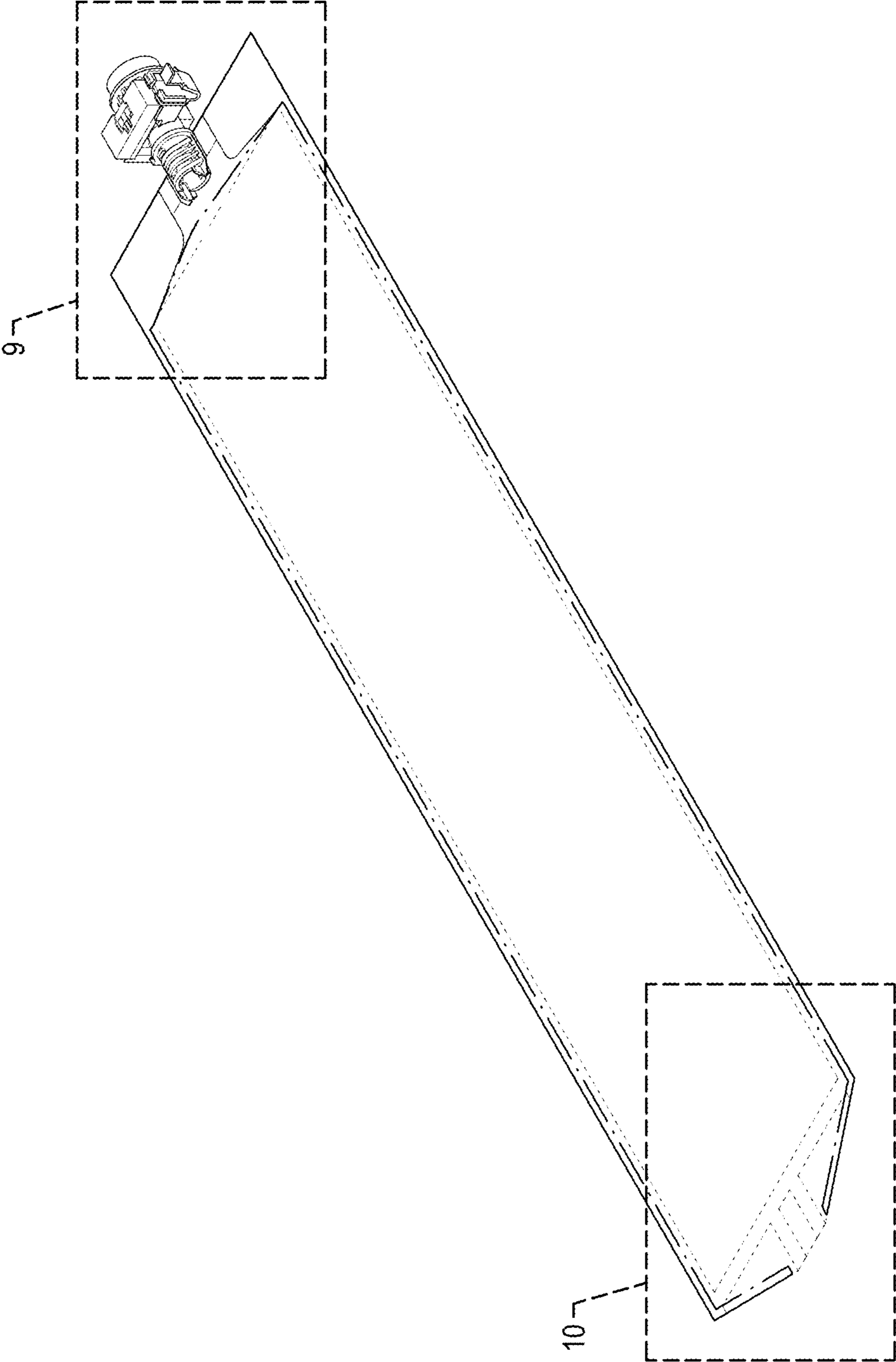

FIG. 1

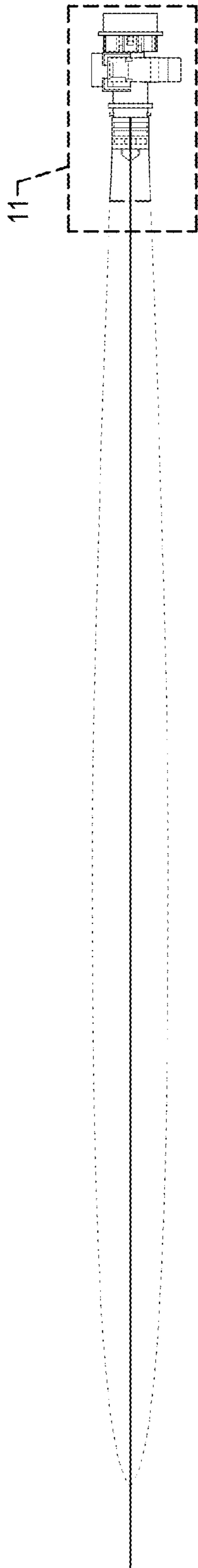

FIG. 2

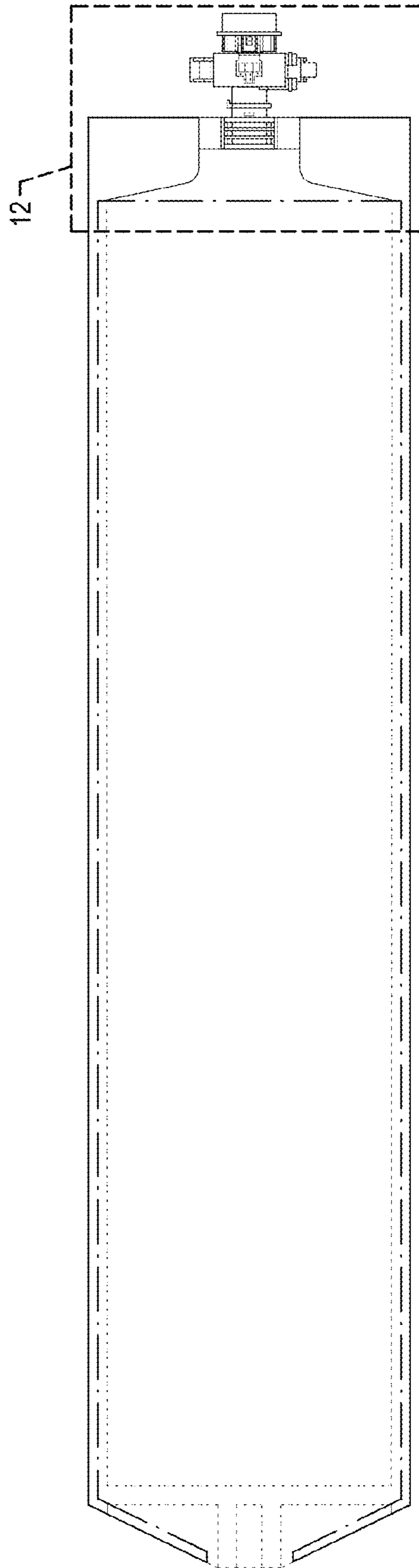

FIG. 3

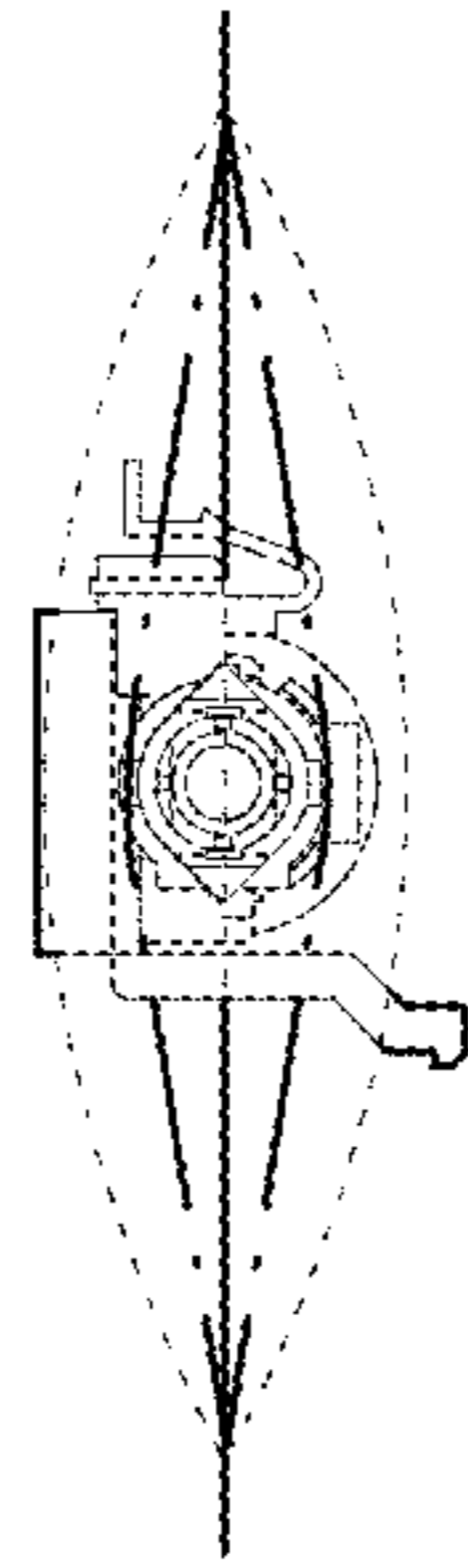

FIG. 5

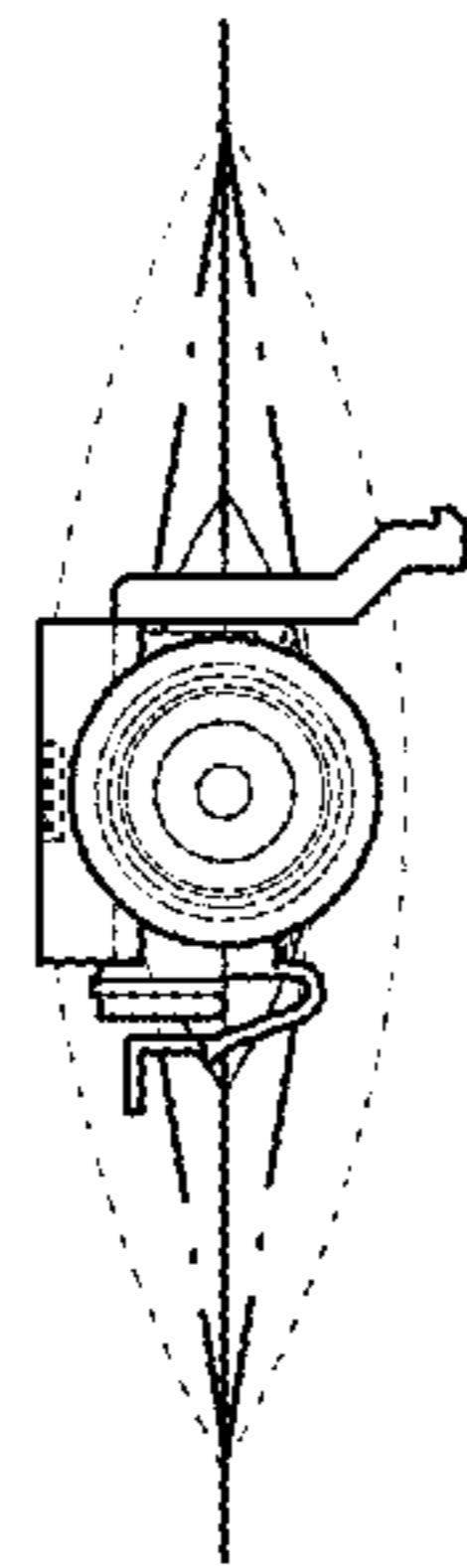

FIG. 4

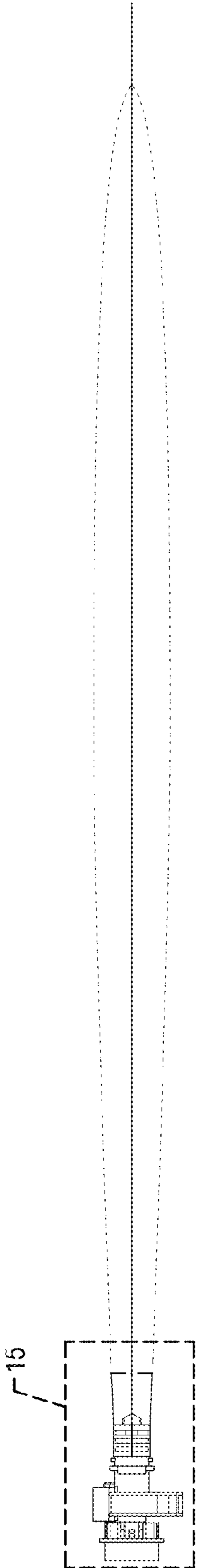

FIG. 6

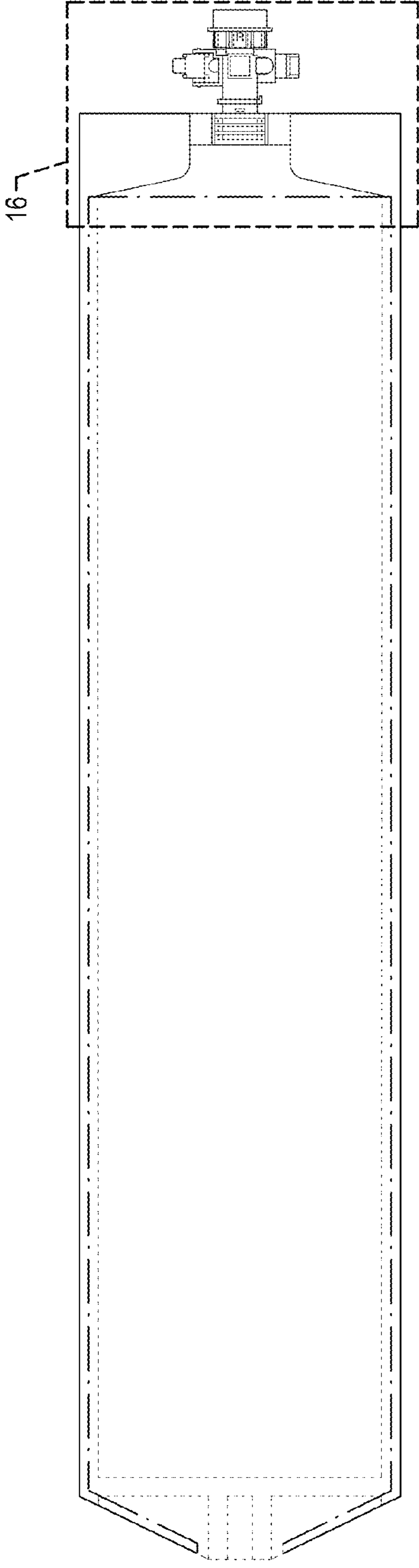

FIG. 7

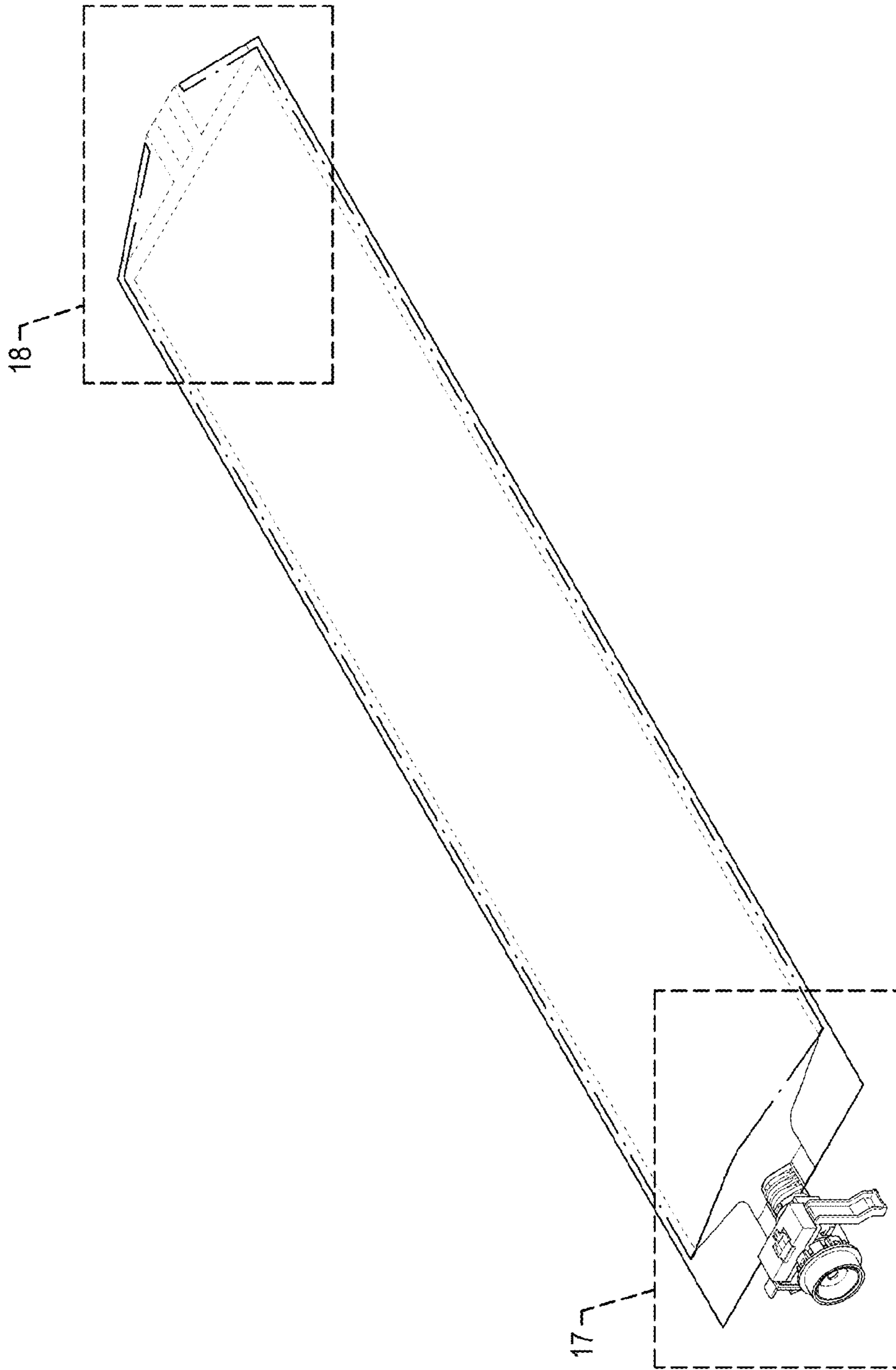

FIG. 8

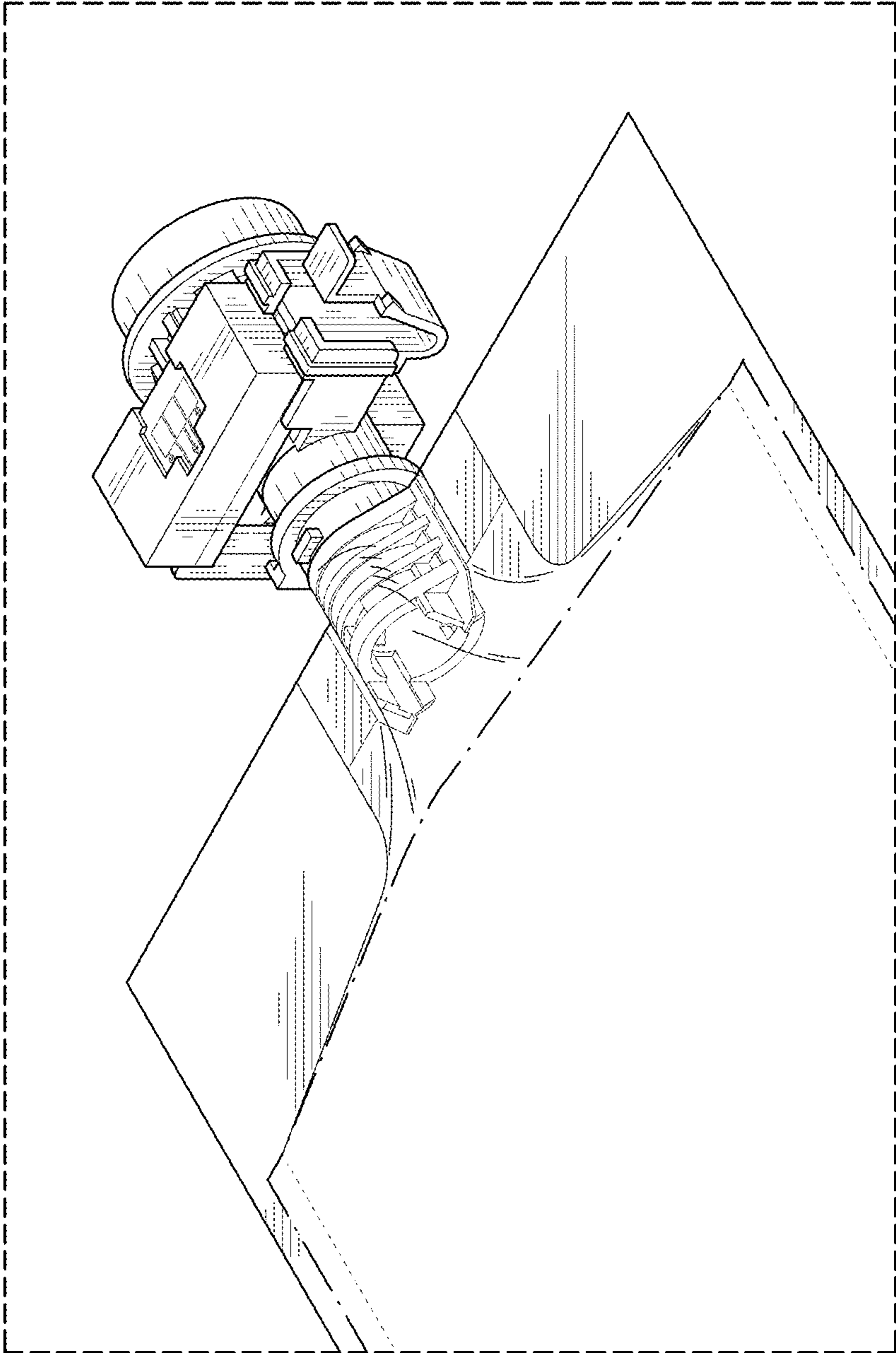

FIG. 9

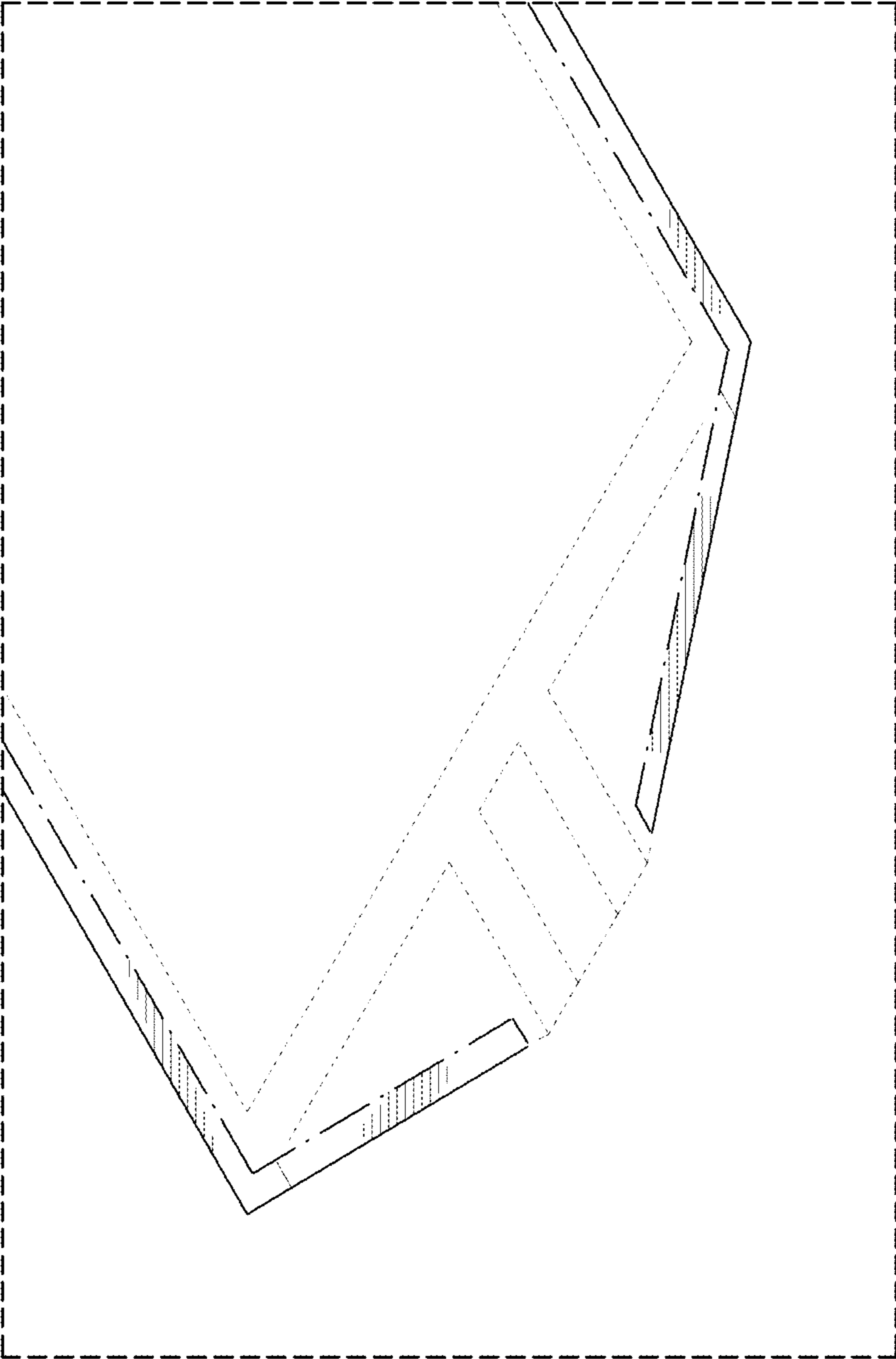

FIG. 10

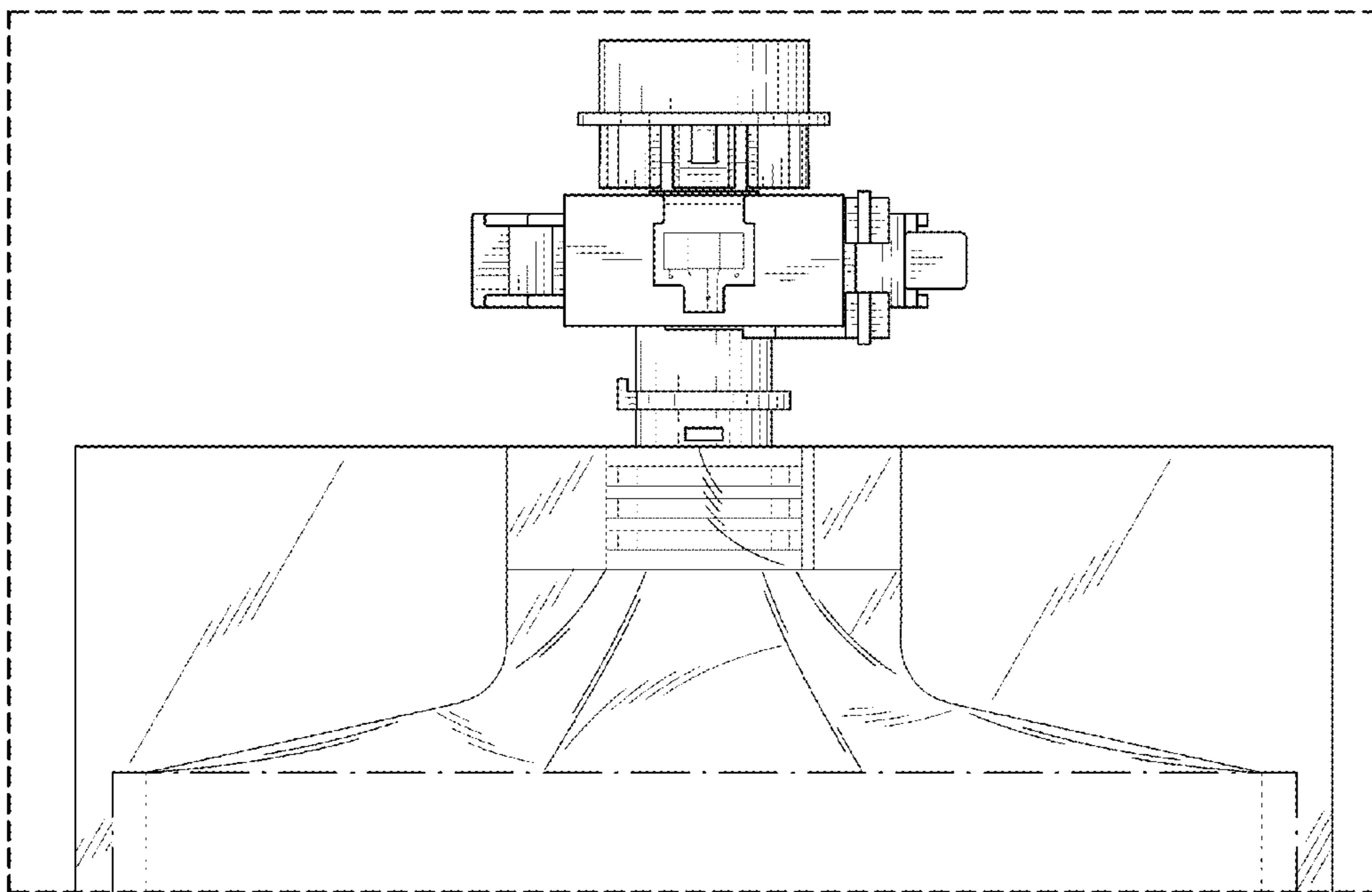

FIG. 12

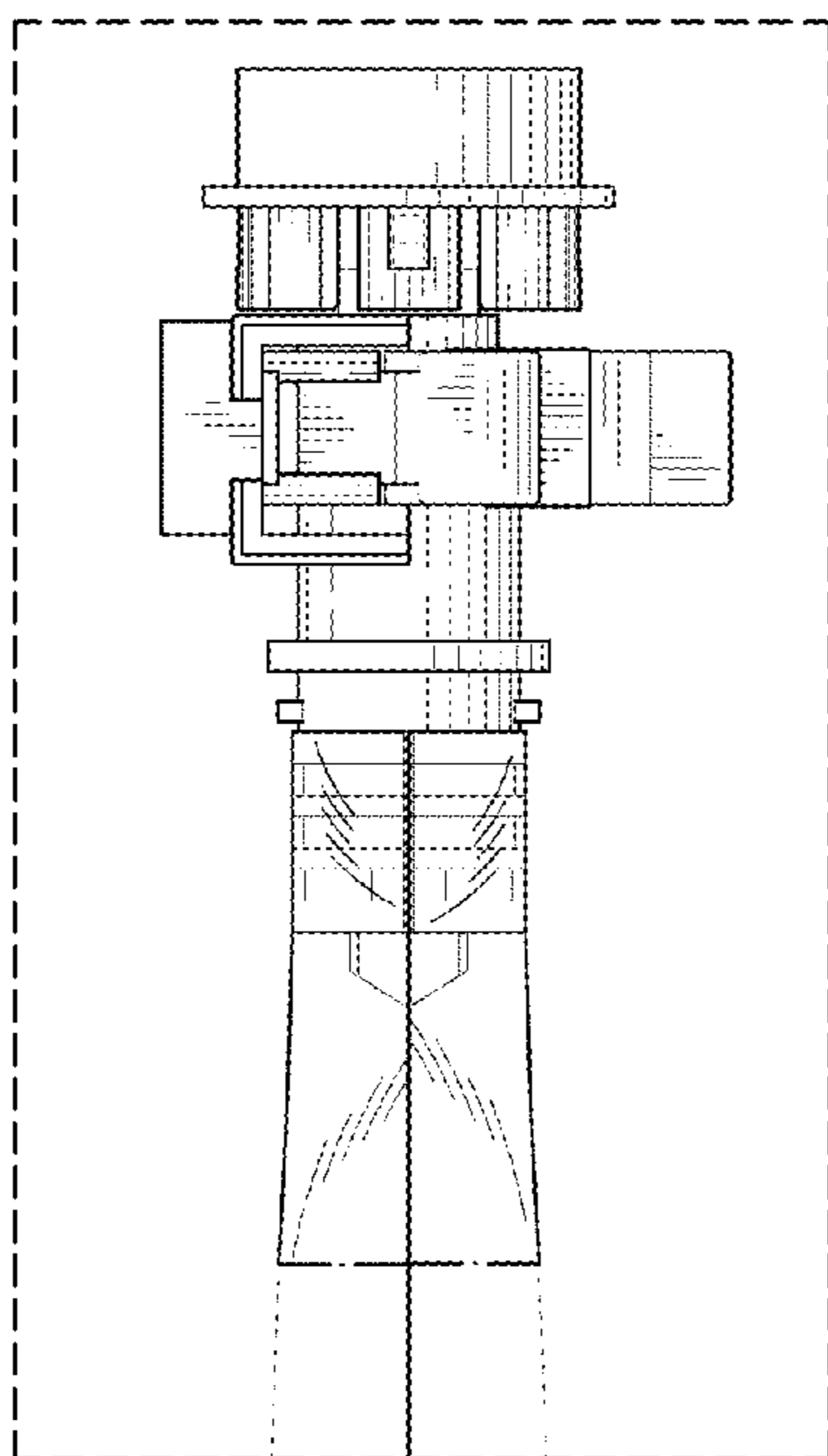

FIG. 11

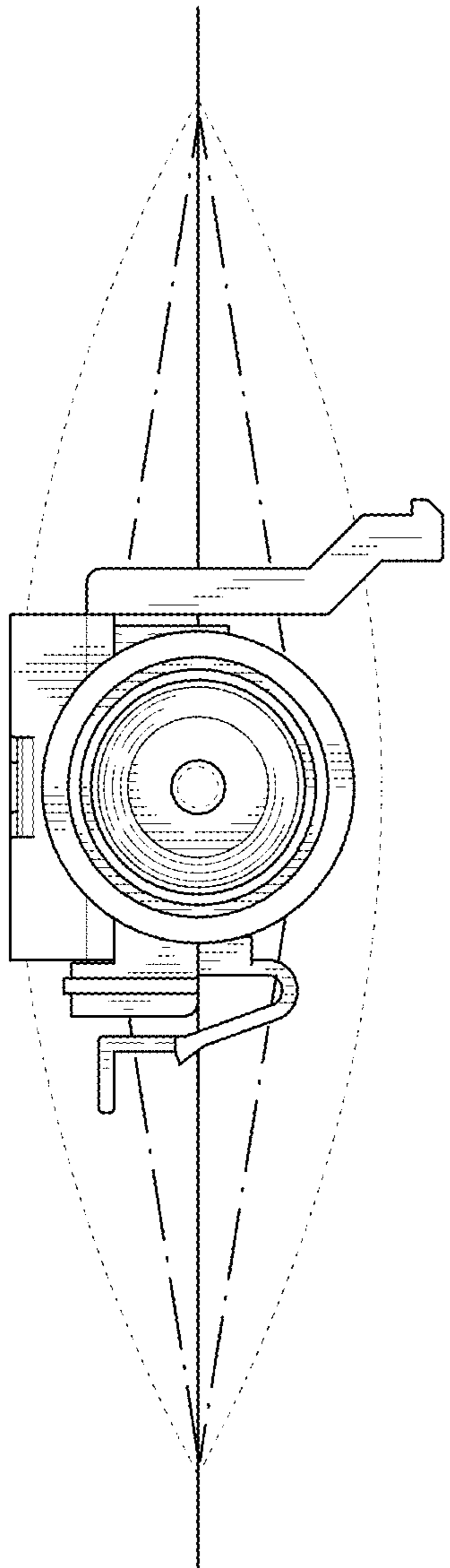

FIG. 13

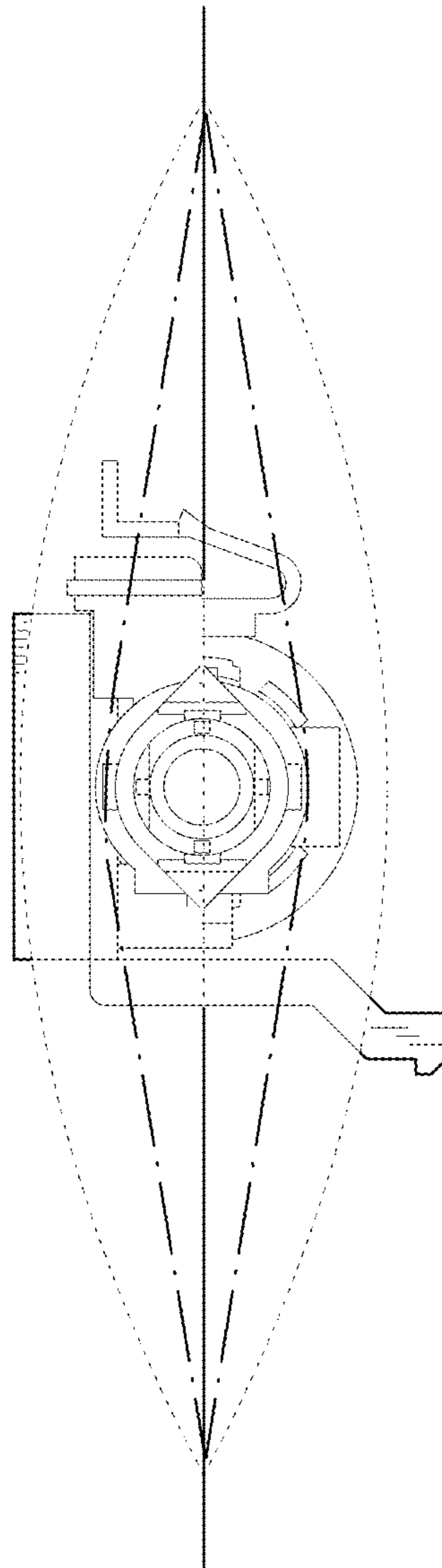

FIG. 14

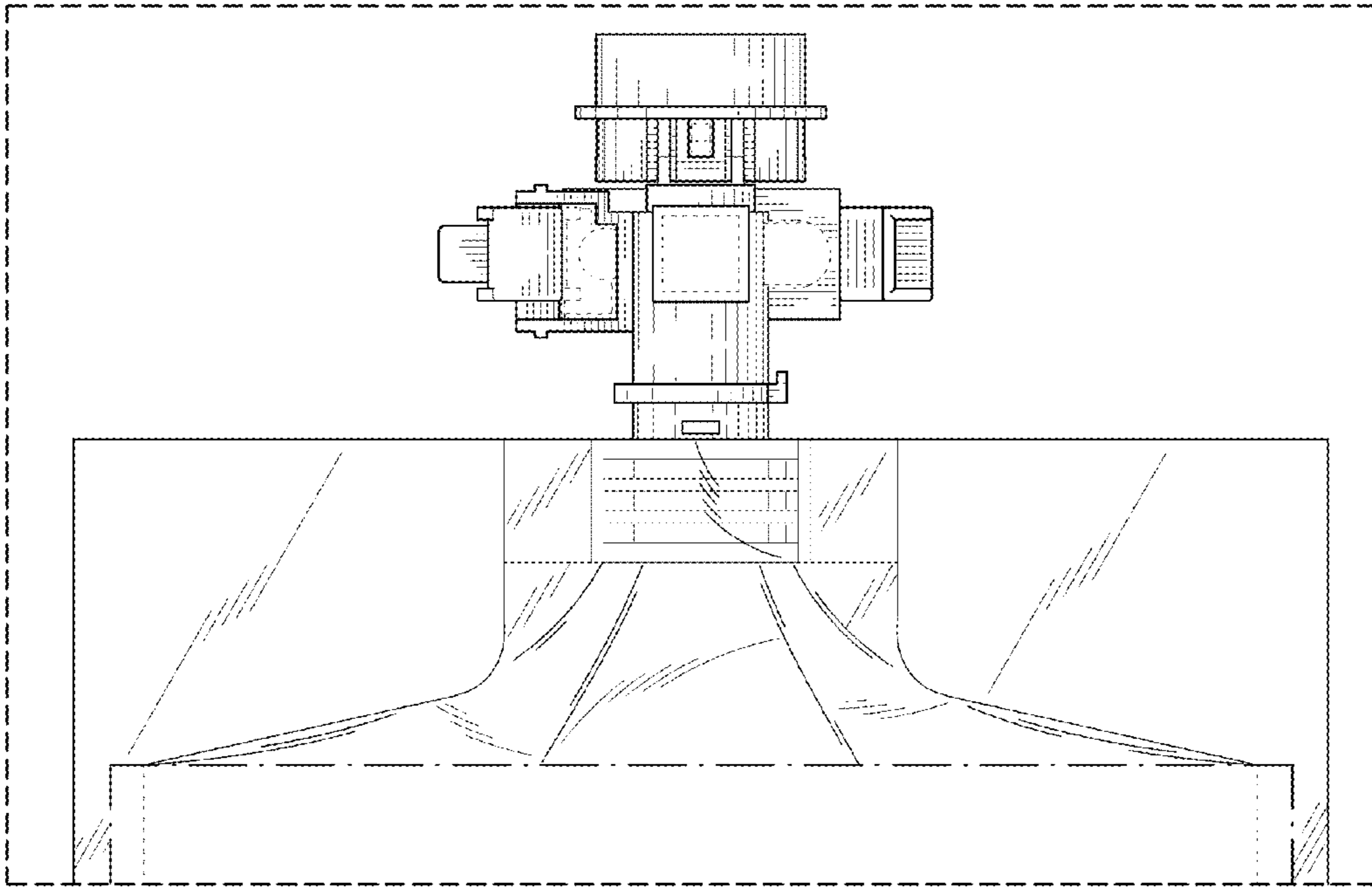

FIG. 16

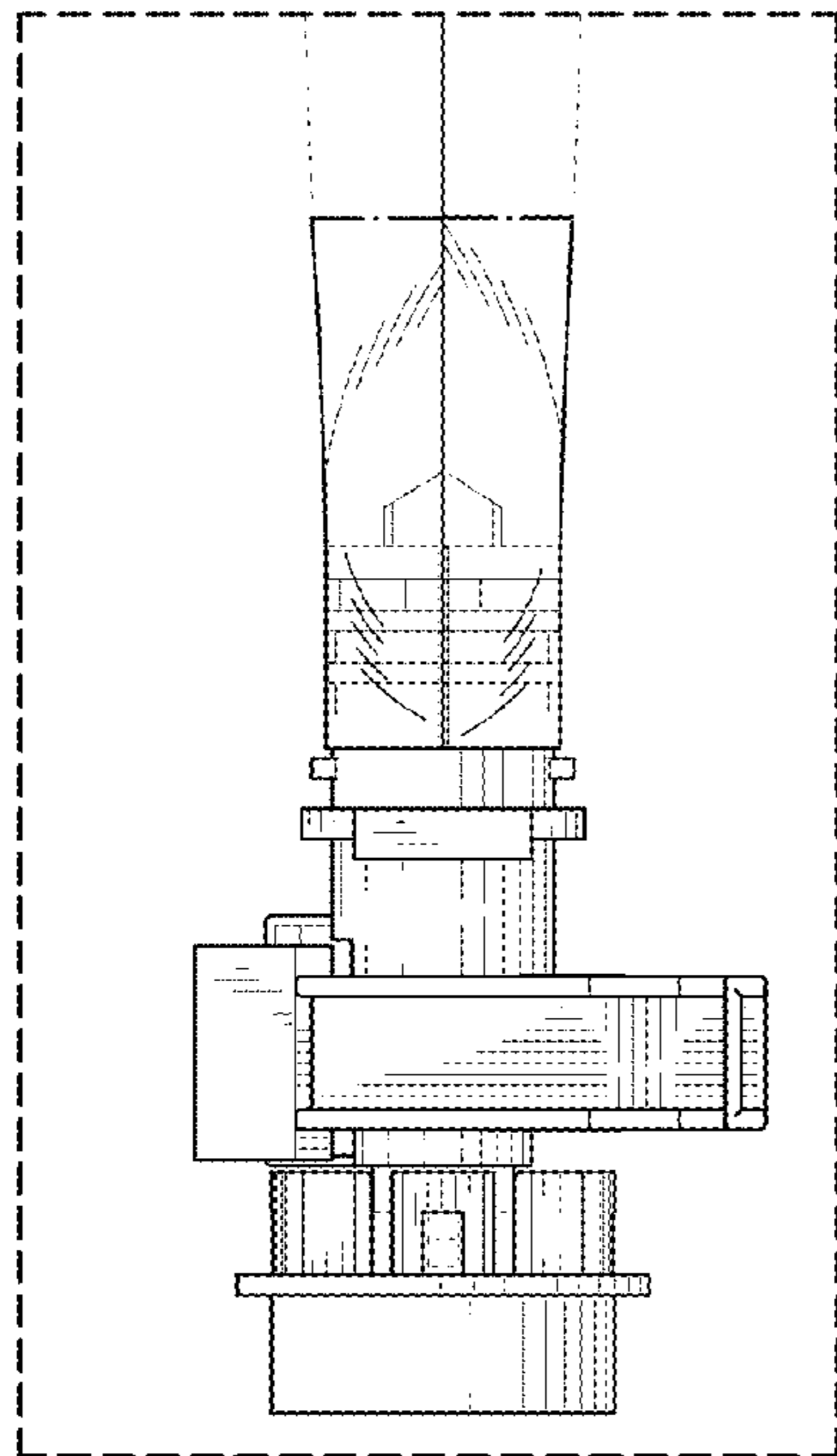

FIG. 15

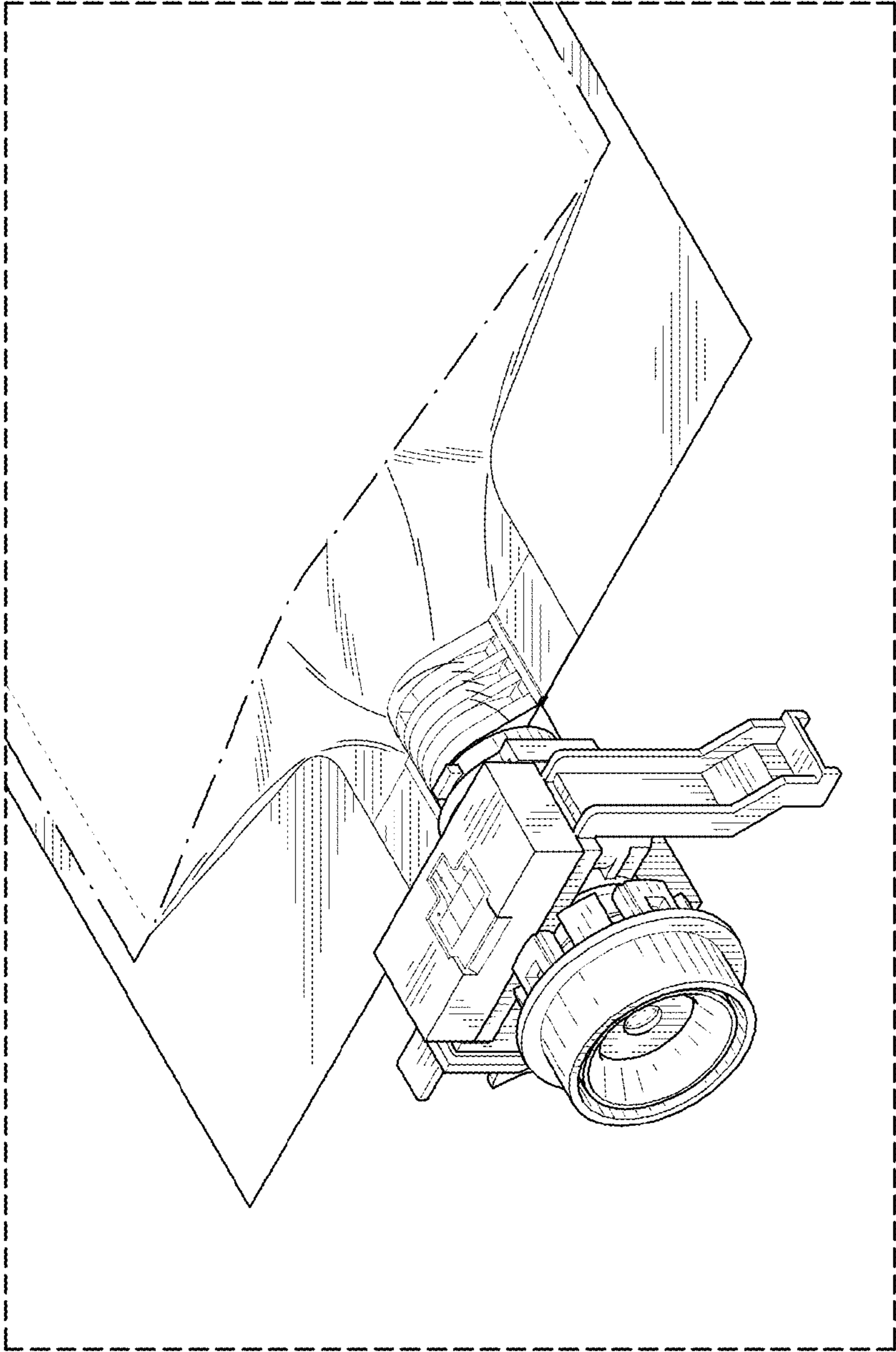

FIG. 17

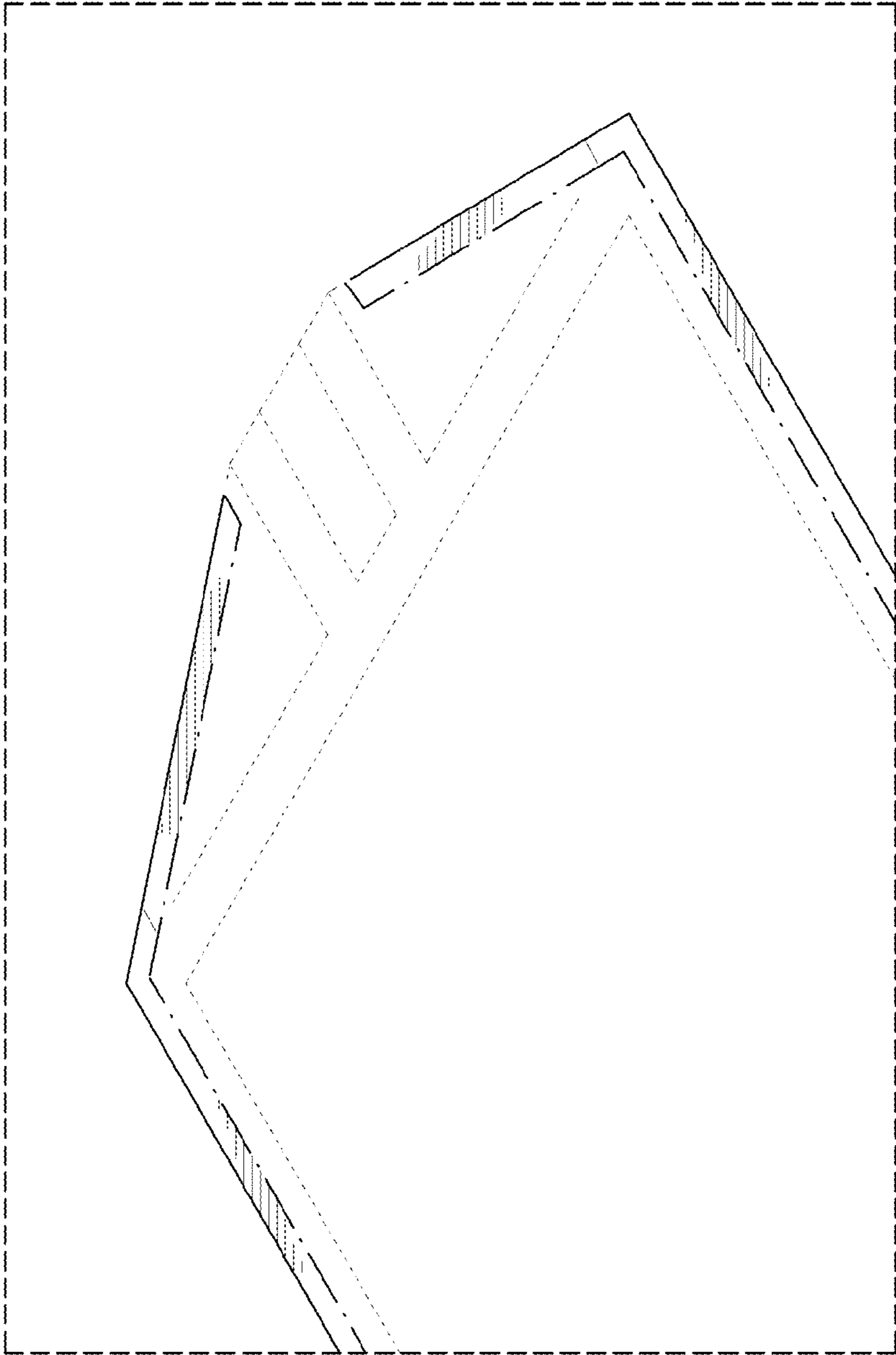

FIG. 18