



US00D750955S

(12) **United States Design Patent**
Alvarez Brena

(10) **Patent No.:** **US D750,955 S**
(45) **Date of Patent:** **** Mar. 8, 2016**

- (54) **MECHANICAL CONNECTOR**
- (71) Applicant: **MAUSOLEUM, S.A. DE C.V.**,
Queretaro (MX)
- (72) Inventor: **Joaquin Alvarez Brena**, Queretaro
(MX)
- (73) Assignee: **MAUSOLEUM, S.A. DE C.V.**,
Queretaro (MX)
- (**) Term: **14 Years**
- (21) Appl. No.: **29/441,839**
- (22) Filed: **Jan. 10, 2013**
- (51) **LOC (10) Cl.** **08-08**
- (52) **U.S. Cl.**
USPC **D8/349**
- (58) **Field of Classification Search**
USPC D8/355, 363, 373, 380; D99/8, 43;
D34/6; D25/35, 36, 38.1, 119-137, 61;
248/68, 99; 403/305, 388, 217;
211/182, 68
CPC E04H 13/00; E04H 13/006; E04H 13/001;
A61G 99/00; A61G 17/00; E05B 65/0057
See application file for complete search history.

D361,136	S	*	8/1995	Parkinson	D25/61
D362,509	S	*	9/1995	Russell	D25/61
5,477,594	A	*	12/1995	LePage	27/1
D379,840	S	*	6/1997	Koch	D22/108
5,820,289	A	*	10/1998	Kern et al.	403/231
D400,428	S	*	11/1998	Sabounjian	D8/382
D467,790	S	*	12/2002	Roberts et al.	D8/356
6,564,514	B1	*	5/2003	Rickards	52/139
D522,348	S	*	6/2006	Hansen	D8/354
7,063,481	B2	*	6/2006	Trull	403/170
D564,868	S	*	3/2008	Terada et al.	D8/382
D634,610	S	*	3/2011	Watson et al.	D8/382
D678,045	S	*	3/2013	Paolini	D8/382
D702,532	S	*	4/2014	Garrido et al.	D8/354
D733,543	S	*	7/2015	White	D8/382
2005/0079008	A1	*	4/2005	Lin	403/217
2007/0175110	A1	*	8/2007	Bosisio et al.	52/136

(Continued)

FOREIGN PATENT DOCUMENTS

MX 288363 2/2007

Primary Examiner — Mark Goodwin

(74) *Attorney, Agent, or Firm* — Dickinson Wright PLLC

(57) **CLAIM**

The ornamental design for a mechanical connector, as shown and described.

DESCRIPTION

FIG. 1 is a perspective view of a first embodiment of a mechanical connector showing my new design;
 FIG. 2 is a perspective view of a second embodiment of a mechanical connector showing my new design;
 FIG. 3 is a top plan view thereof;
 FIG. 4 is a bottom plan view thereof;
 FIG. 5 is a left side view thereof; and,
 FIG. 6 is a right side view thereof.
 The bottom view forms no part of the claimed design.
 The dashed lines in the drawing figures show portions of the mechanical connector that form no part of the claimed design.

1 Claim, 4 Drawing Sheets

(56) **References Cited**
U.S. PATENT DOCUMENTS

2,874,708	A	*	2/1959	Daus, Jr.	135/157
3,351,891	A	*	11/1967	Schneck	439/637
3,386,590	A	*	6/1968	Gretz	211/189
3,841,726	A	*	10/1974	Andros et al.	312/111
3,905,169	A	*	9/1975	Gallo	52/137
4,034,956	A	*	7/1977	Gates	249/180
4,073,100	A	*	2/1978	DiGiovanni, Jr.	52/79.3
4,653,652	A	*	3/1987	Avati	211/189
D311,680	S	*	10/1990	Miall	D8/382
D314,750	S	*	2/1991	Wegrzyn et al.	D13/146
D355,582	S	*	2/1995	Sleight	D8/354

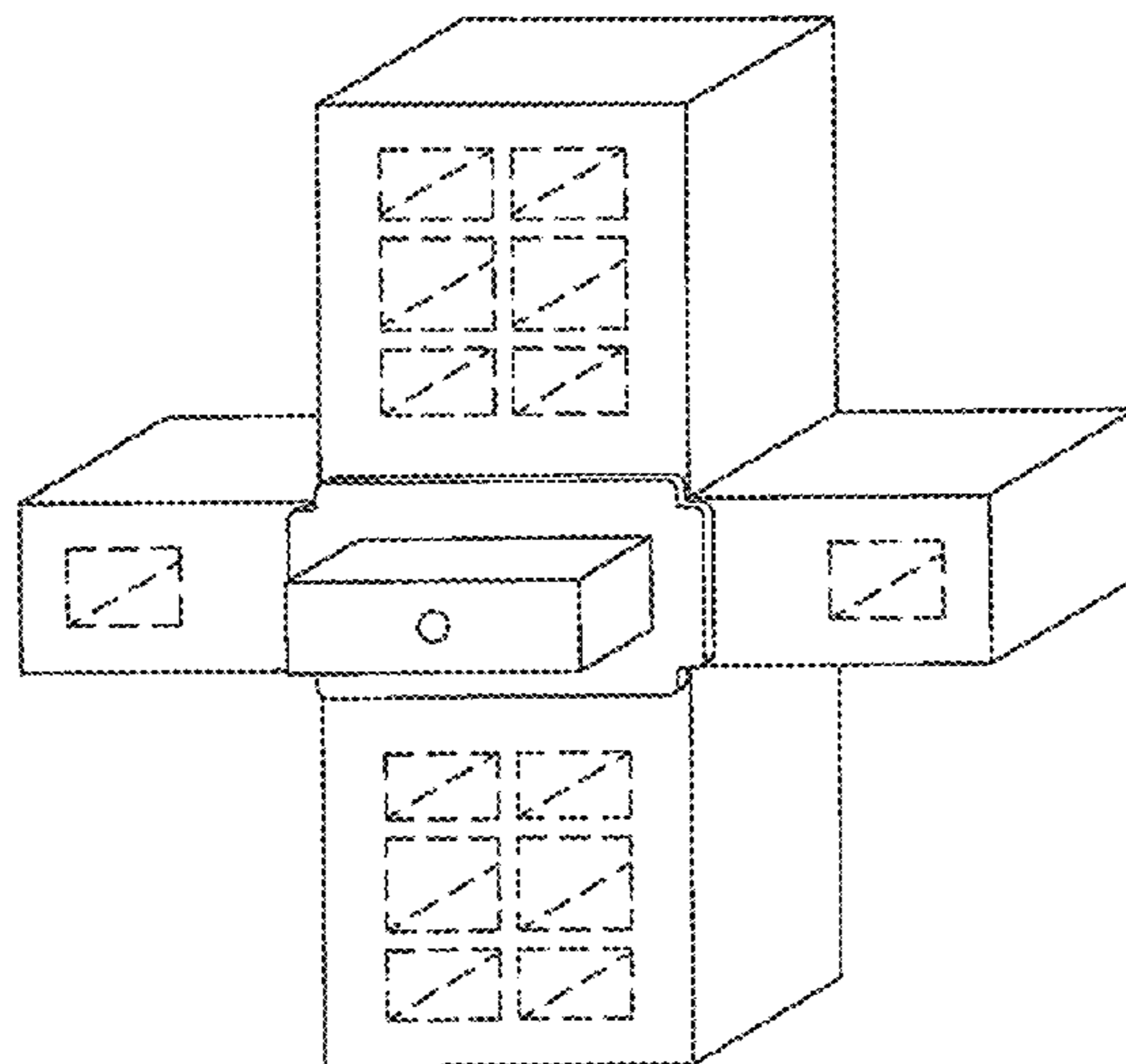

US D750,955 S

Page 2

(56)

References Cited

U.S. PATENT DOCUMENTS

2007/0261331	A1*	11/2007	Rickards	52/235	2012/0042489	A1*	2/2012	Cai	27/35
2008/0078074	A1*	4/2008	McC Campbell	27/1	2013/0199111	A1*	8/2013	Eickhof et al.	52/134
2011/0154748	A1*	6/2011	Young et al.	52/136	2014/0109493	A1*	4/2014	Calgaro et al.	52/137

* cited by examiner

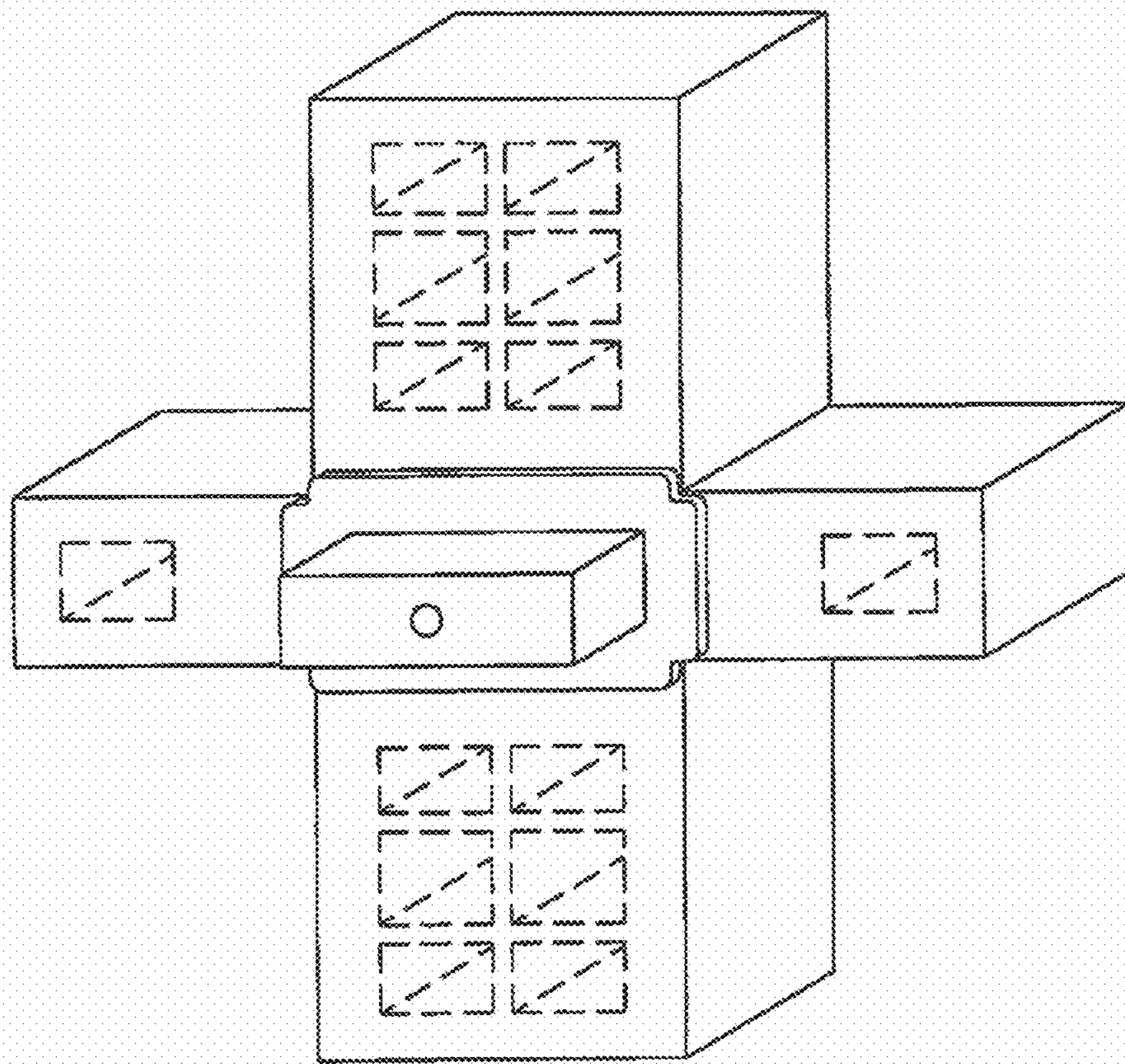

Fig. 1

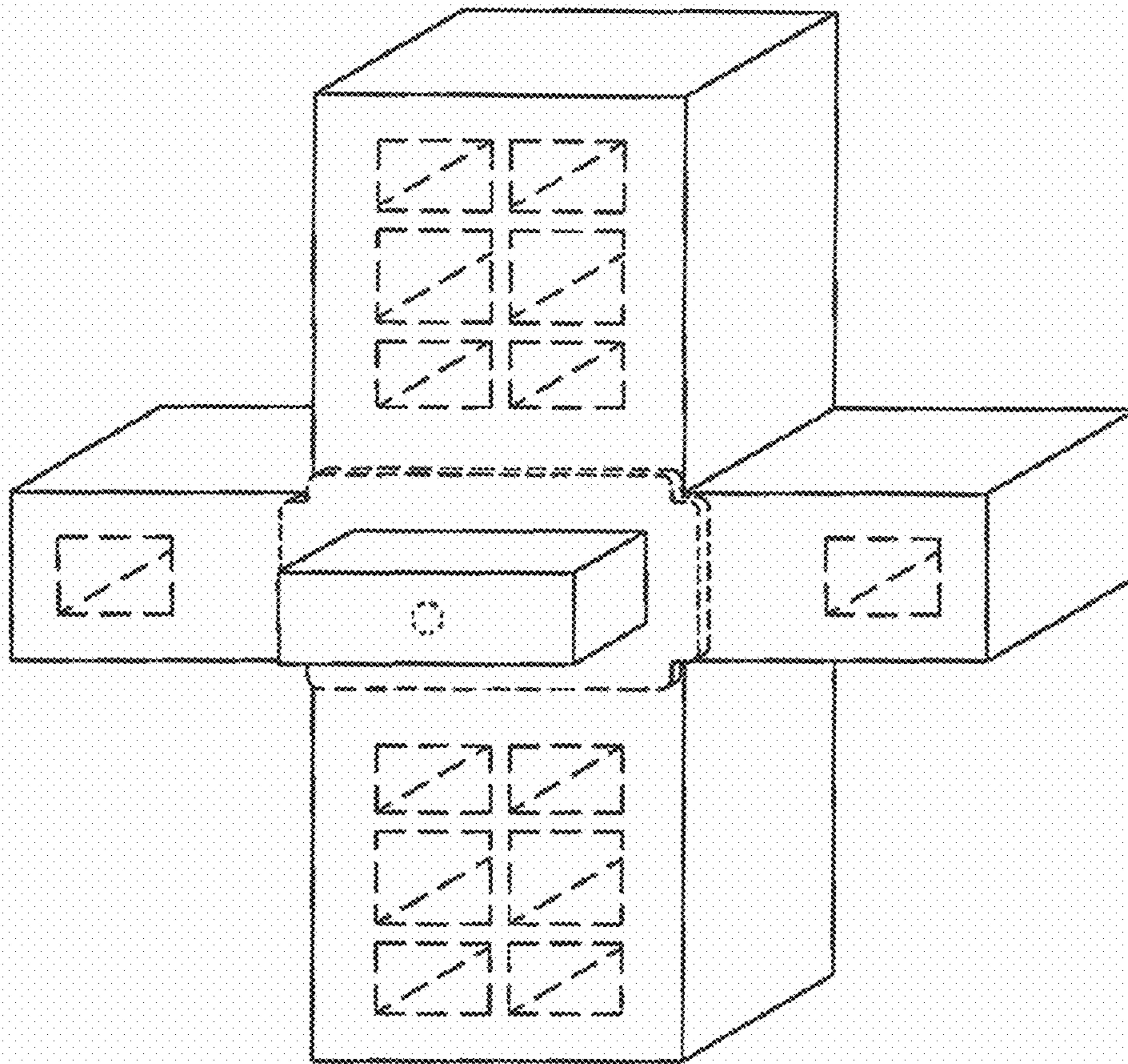

Fig. 2

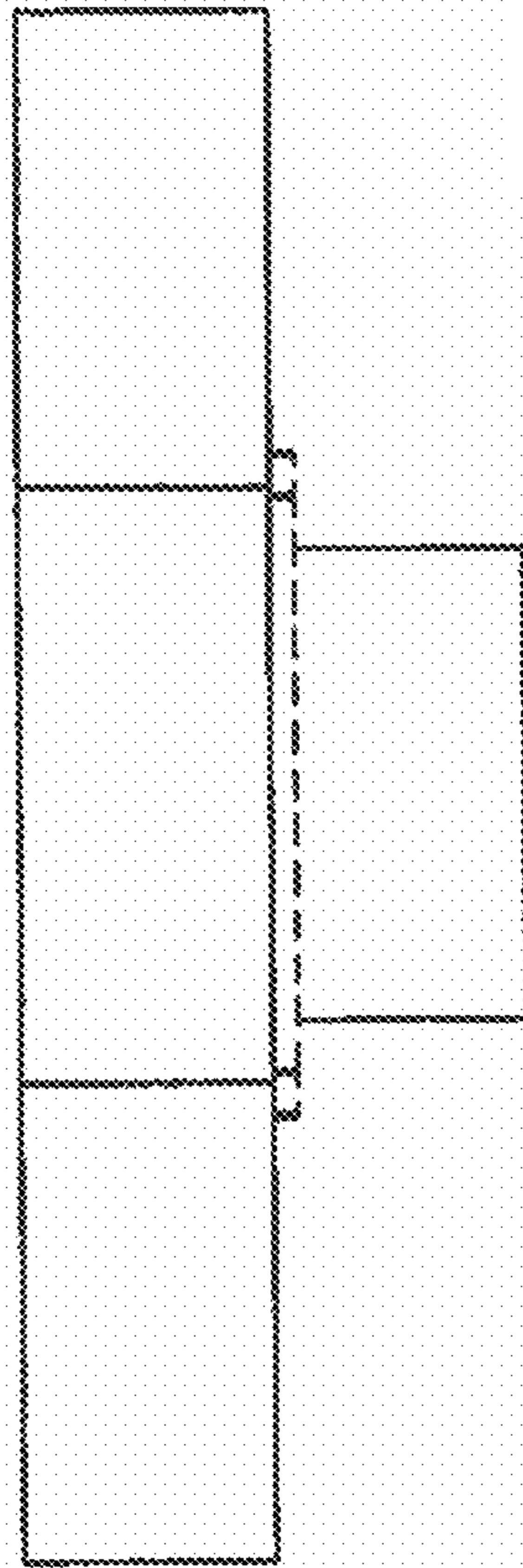

Fig. 3

Fig. 4

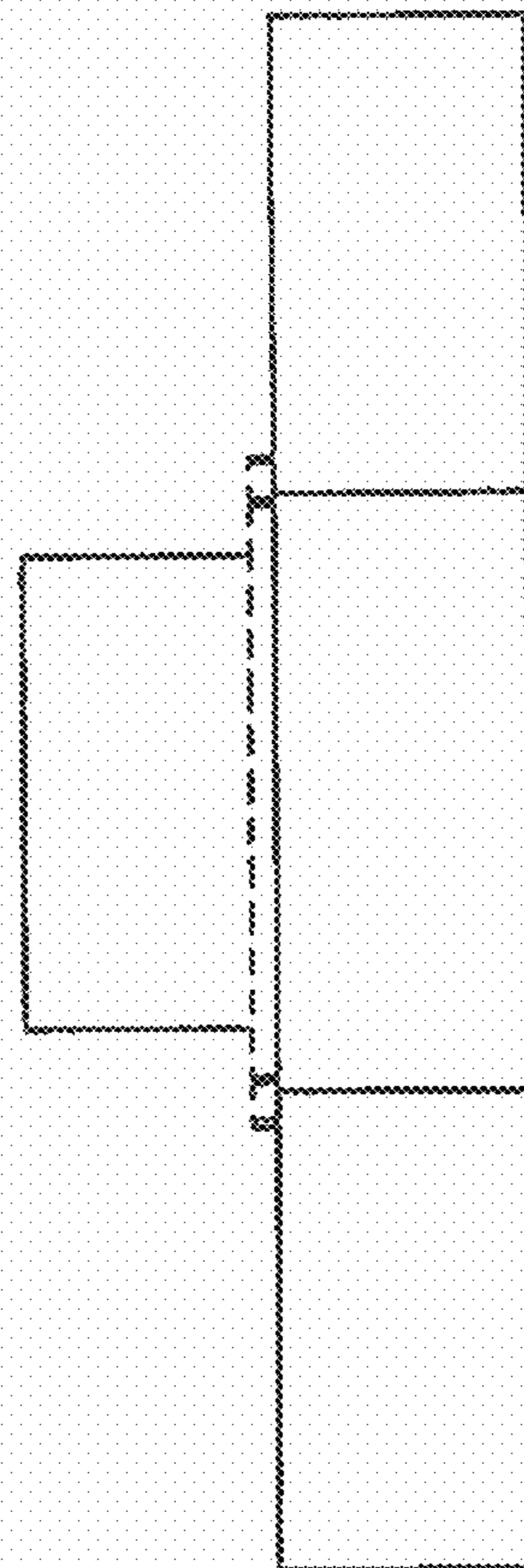

Fig. 5

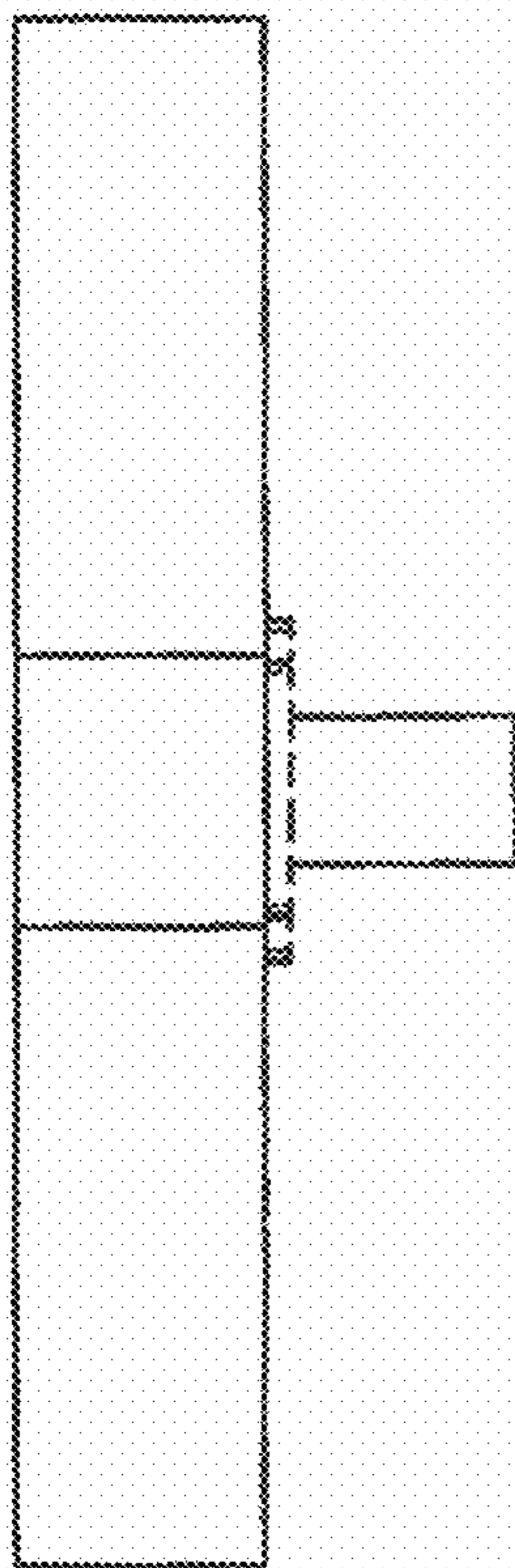

Fig. 6

