

US00D750905S

(12) **United States Design Patent**
Davis et al.

(10) **Patent No.:** **US D750,905 S**
(45) **Date of Patent:** **** Mar. 8, 2016**

(54) **PORTION OF A SLAB**

(56) **References Cited**

(71) Applicant: **Cambria Company LLC**, Eden Prairie, MN (US)

U.S. PATENT DOCUMENTS

(72) Inventors: **Martin E. Davis**, Excelsior, MN (US);
Jon Louis Grzeskowiak, II, Prior Lake, MN (US); **Summer Lane Kath**, Eden Prairie, MN (US)

835,213	A *	11/1906	Bosken	B05D 1/20 427/263
1,344,570	A	6/1920	Warren		
D67,245	S	5/1925	Ulmer		
1,596,482	A	8/1926	Ewen		
D90,466	S	8/1933	Willheim		
D92,186	S *	5/1934	Little	D5/62
2,002,848	A *	5/1935	Cohen	B44F 9/04 427/259
D162,280	S	3/1951	Barash		
D186,206	S *	9/1959	Zevas	D5/44
3,515,619	A	6/1970	Barnette		
D232,595	S	8/1974	Willard		
4,248,652	A	2/1981	Civardi et al.		
4,342,805	A	8/1982	McCartney		
5,023,130	A	6/1991	Simpson et al.		
D320,506	S *	10/1991	Nasser	D5/32

(73) Assignee: **Cambria Company LLC**, Eden Prairie, MN (US)

(**) Term: **14 Years**

(21) Appl. No.: **29/474,724**

(Continued)

(22) Filed: **Jan. 16, 2015**

OTHER PUBLICATIONS

Cambria 2010 Collection, 2010, 44 pages.

(Continued)

(51) **LOC (10) Cl.** **05-06**

(52) **U.S. Cl.**
USPC **D5/44**

(58) **Field of Classification Search**
USPC D5/1-9, 11-17, 19-21, 23, 24, 26-30,
D5/32, 37, 39, 43, 44, 48, 51-66, 99;
D6/582-585, 587, 589-591, 598, 599,
D6/602, 609, 612, 616, 617, 619, 620;
D19/5, 8, 31; D25/138, 149-151;
D2/500, 502, 505-507, 758, 762, 840,
D2/847, 849

CPC B31F 1/00; B31F 1/07; B32B 3/266;
B32B 5/022; B32B 5/024; B44F 1/00; B44F
1/02; B44F 1/08; B44F 1/10; B44F 5/00;
B44F 7/00; B44F 9/00; B44F 9/02; B44F
9/04; B44F 11/00; B44F 11/02; B44F 11/04;
D03D 1/00; D04H 1/00; D10B 2503/04;
D10B 2501/042; D21H 27/02; A41G 1/00;
A47L 13/16; D05C 17/00; D06C 23/00

See application file for complete search history.

Primary Examiner — Karen S Acker

Assistant Examiner — Wendy Arminio

(74) *Attorney, Agent, or Firm* — Fish & Richardson P.C.

(57) **CLAIM**

The ornamental design for a portion of a slab, as shown and described.

DESCRIPTION

The file of this patent contains at least one drawing/photograph executed in color. Copies of this patent with color drawing(s)/photograph(s) will be provided by the Office upon request and payment of the necessary fee.

The sole FIGURE is a top plan view of a portion of a slab showing our new design.

The portion of a slab is flat.

1 Claim, 1 Drawing Sheet
(1 of 1 Drawing Sheet(s) Filed in Color)

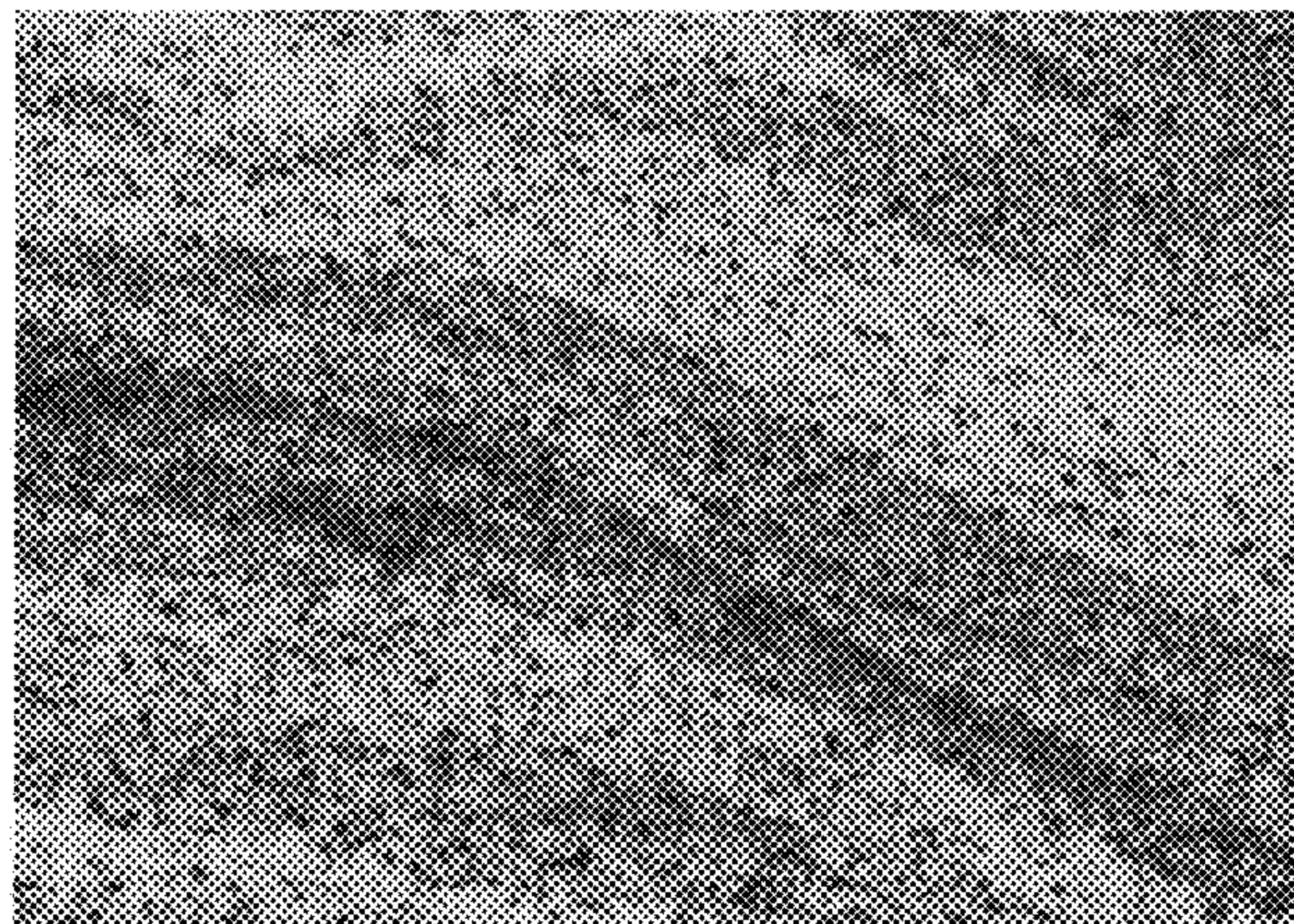

(56)

References Cited

U.S. PATENT DOCUMENTS

5,354,596 A 10/1994 Chew et al.
 D370,350 S 6/1996 Spadacini
 5,556,671 A 9/1996 Miura et al.
 D419,784 S * 2/2000 Weder D11/164
 D453,629 S 2/2002 Kraker
 D484,707 S 1/2004 Kraker
 D501,091 S 1/2005 McGahee
 D525,434 S 7/2006 Mangrum
 D557,902 S 12/2007 Parrish
 D560,915 S 2/2008 Crye et al.
 D615,762 S 5/2010 Kimmel
 D631,670 S 2/2011 Jackson
 D653,780 S * 2/2012 Metcalf D25/138
 D655,094 S 3/2012 Key
 D656,323 S 3/2012 Jeronimo
 D663,959 S 7/2012 Brookman
 D670,085 S 11/2012 Brookman et al.
 D676,580 S * 2/2013 Canales D25/104

D676,581 S * 2/2013 Canales D25/104
 D676,979 S 2/2013 Canales et al.
 D678,556 S * 3/2013 Metcalf D25/138
 D679,030 S * 3/2013 Metcalf D25/138
 D679,099 S 4/2013 Johnson et al.
 D685,999 S 7/2013 Johnson et al.
 D689,629 S * 9/2013 Dhavalikar D25/151
 D693,583 S 11/2013 Georgevitch
 D697,319 S 1/2014 Brookman et al.
 D700,440 S 3/2014 Johnston
 D712,665 S * 9/2014 Grzeskowiak D5/44
 D712,667 S 9/2014 Grzeskowiak et al.
 2004/0209009 A1 10/2004 Opsommer et al.

OTHER PUBLICATIONS

Cambria 2011 Collection, 2011, 26 pages.
 Cambria 2014 Collection, 2014, 42 pages.
 Cambria 2015 Collection, 2015, 10 pages.

* cited by examiner

