



US00D750870S

(12) **United States Design Patent**
DeGeorge

(10) **Patent No.:** **US D750,870 S**
(45) **Date of Patent:** **** Mar. 8, 2016**

- (54) **GARMENT WITH POCKET**
- (71) Applicant: **Michael DeGeorge**, Old Bridge, NJ
(US)
- (72) Inventor: **Michael DeGeorge**, Old Bridge, NJ
(US)
- (**) Term: **14 Years**
- (21) Appl. No.: **29/485,418**
- (22) Filed: **Mar. 19, 2014**
- (51) **LOC (10) CL.** **02-02**
- (52) **U.S. CL.**
USPC **D2/840; D2/857**
- (58) **Field of Classification Search**
USPC D2/700, 701, 717, 720, 724, 728, 739,
D2/839, 840, 841, 842, 843, 844, 845, 846,
D2/847, 848, 849, 850, 857, 863, 864, 999
CPC A41D 1/00; A41D 1/02; A41D 1/04;
A41D 1/18; A41D 1/20; A41D 1/205; A41D
1/22; A41D 13/00; A41D 13/0002; A41D
13/0007; A41D 13/0012; A41D 13/0015;
A41D 13/012; A41D 13/1281; A41D 27/20;
A41D 27/201; A41D 27/202; A41D 27/204;
A41D 27/205; A41D 27/207; A41D 27/208;
A41D 2600/10; A41D 2600/104; A41D
2400/46; A41D 2400/48
See application file for complete search history.

- 2008/0067202 A1* 3/2008 Silva A41D 13/01
224/148.2
- 2011/0214219 A1* 9/2011 Miller A41B 1/00
2/115
- 2013/0061367 A1* 3/2013 Garneau A41D 13/0012
2/85
- 2013/0239298 A1* 9/2013 Jordan A41D 27/201
2/250
- 2014/0005010 A1* 1/2014 Kaminsky A63B 21/065
482/105

* cited by examiner

Primary Examiner — Cathron Brooks
Assistant Examiner — Melanie Pellegrini
(74) *Attorney, Agent, or Firm* — Myers Wolin, LLC

(57) **CLAIM**
The ornamental design for a garment with pocket, as shown and described.

DESCRIPTION

FIG. 1 is a front perspective view of one embodiment of a garment with pocket showing my new design;
FIG. 2 is a front view thereof with a portion of the garment with pocket removed for clarity of disclosure to expose the pocket. The pocket is located on the inside surface of the rear of the garment. The wavy broken line shown represents the boundary of the front of the shirt shown cut away;
FIG. 3 is a rear view thereof;
FIG. 4 is a cross-section taken along line 4-4 of FIG. 2, showing the pocket in a closed condition; and,
FIG. 5 is a cross-section taken along line 5-5 of FIG. 2, showing the pocket in an opened condition.
The dot-dash broken lines showing sleeves, a placket and collar represent portions of the garment with pocket which form no part of the claimed design. The dashed broken lines near the bottom of the garment with pocket represent stitching and also form no part of the claimed design. The wavy broken lines shown in FIG. 2 represent the boundary of the portion of the front of the garment with pocket removed for clarity of disclosure, and also form no part of the claimed design.

1 Claim, 2 Drawing Sheets

- (56) **References Cited**
U.S. PATENT DOCUMENTS
D374,330 S * 10/1996 Seiff et al. D2/844
6,000,064 A * 12/1999 Alcone A41D 27/20
2/122
D491,713 S * 6/2004 Wilson, II D2/849
D554,828 S * 11/2007 Osborn D2/841
D674,579 S * 1/2013 Grabowski D2/849
2005/0235398 A1* 10/2005 Yoo A41D 27/20
2/247

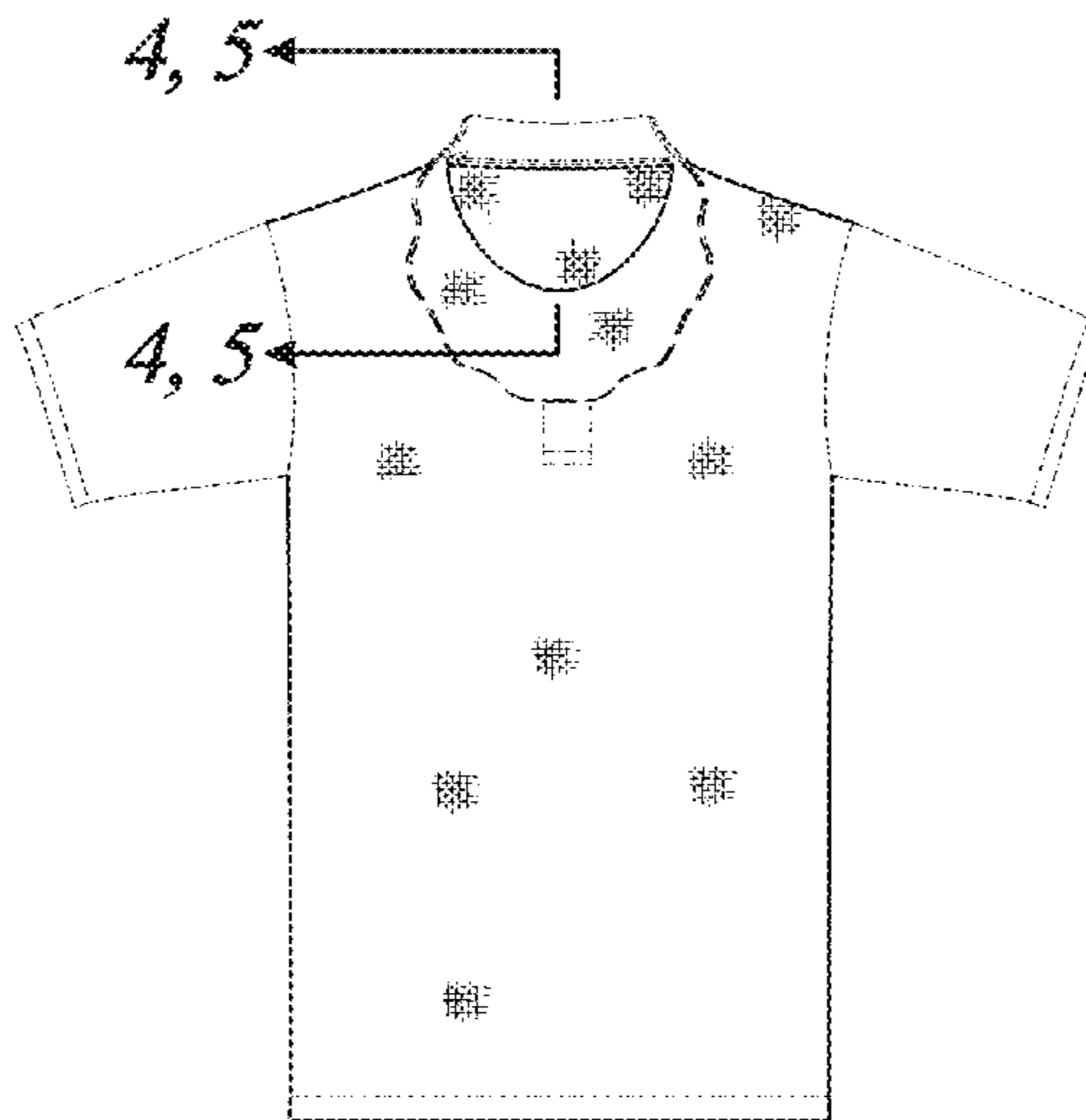

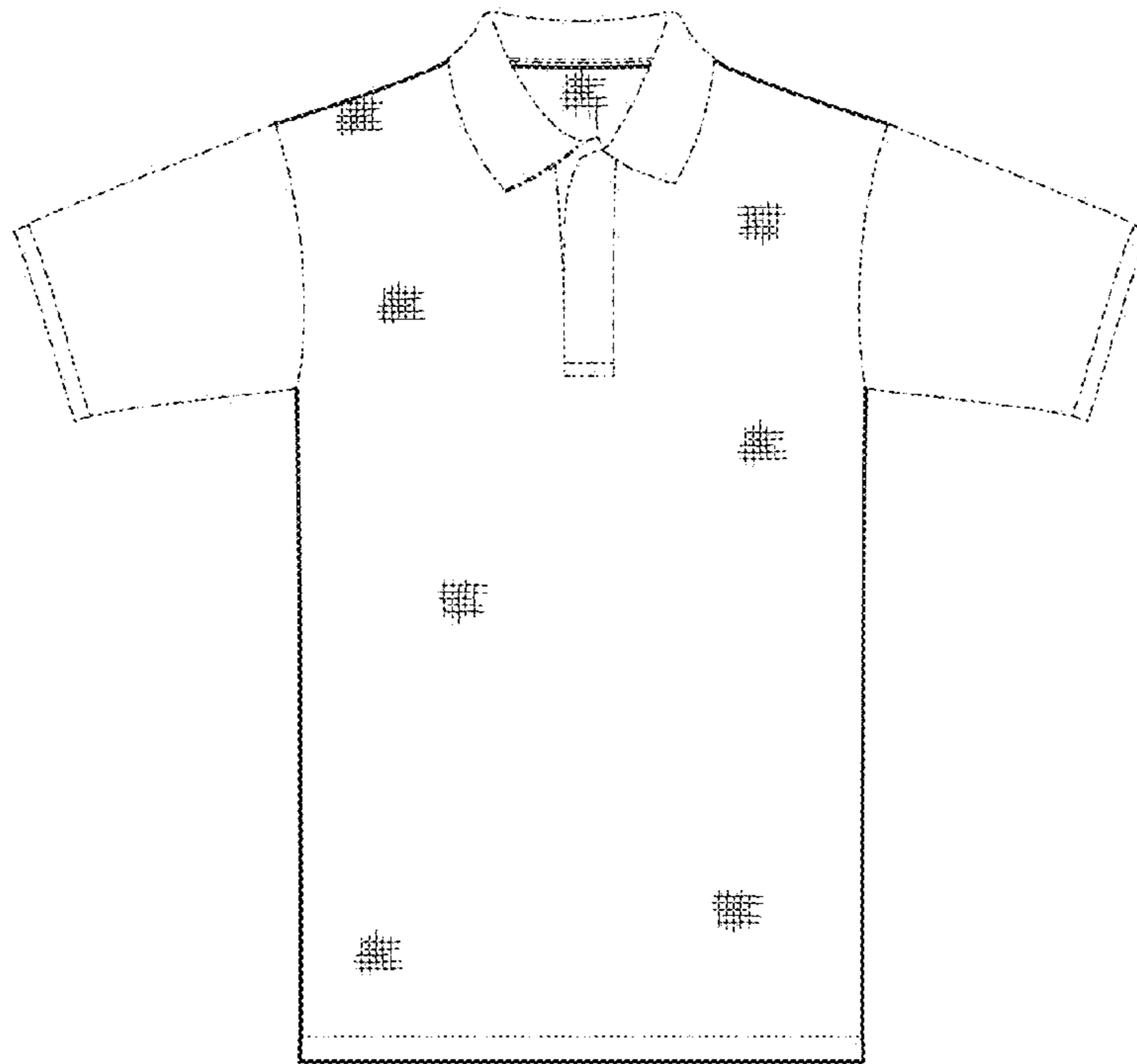

FIG. 1

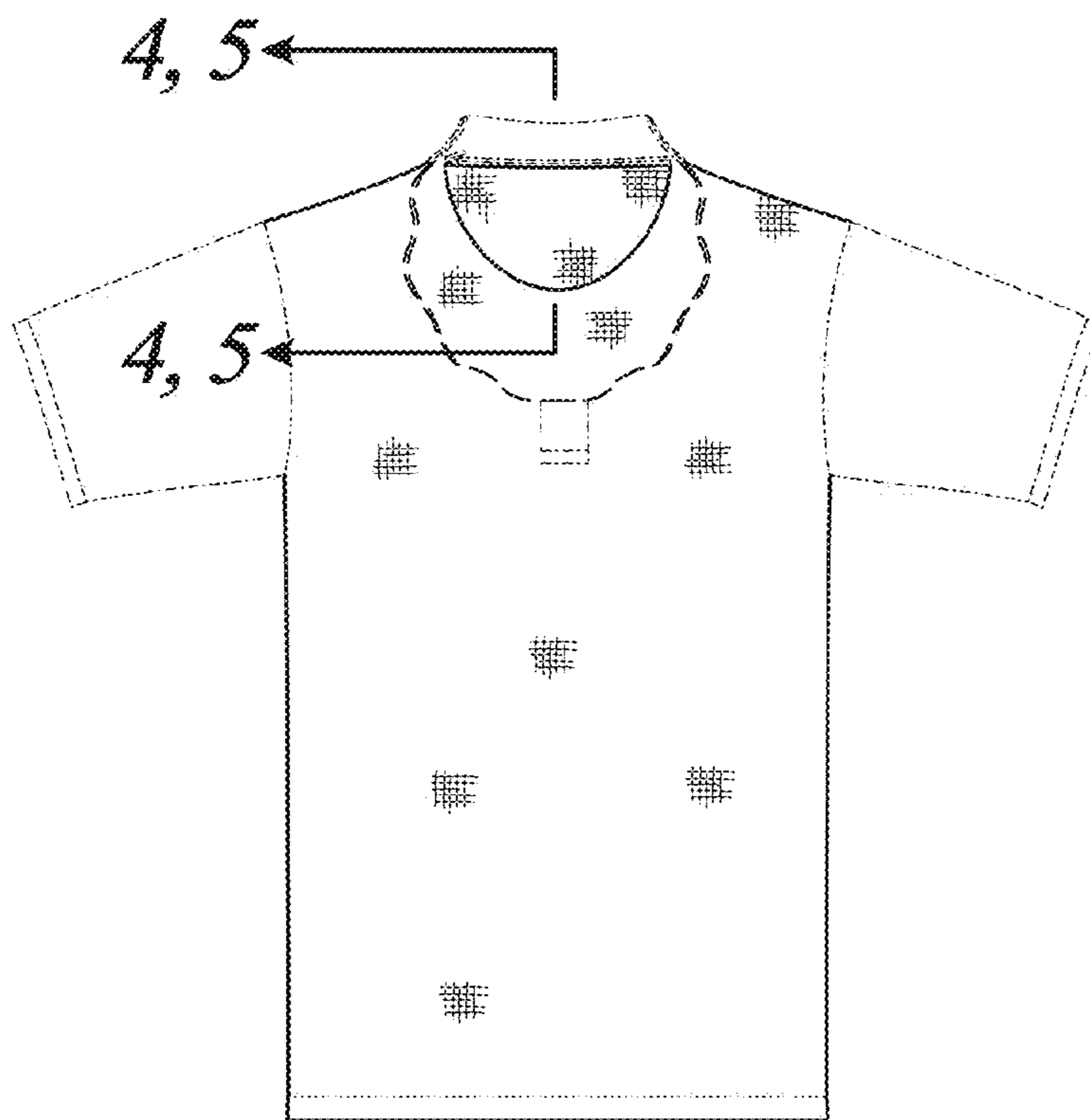

FIG. 2

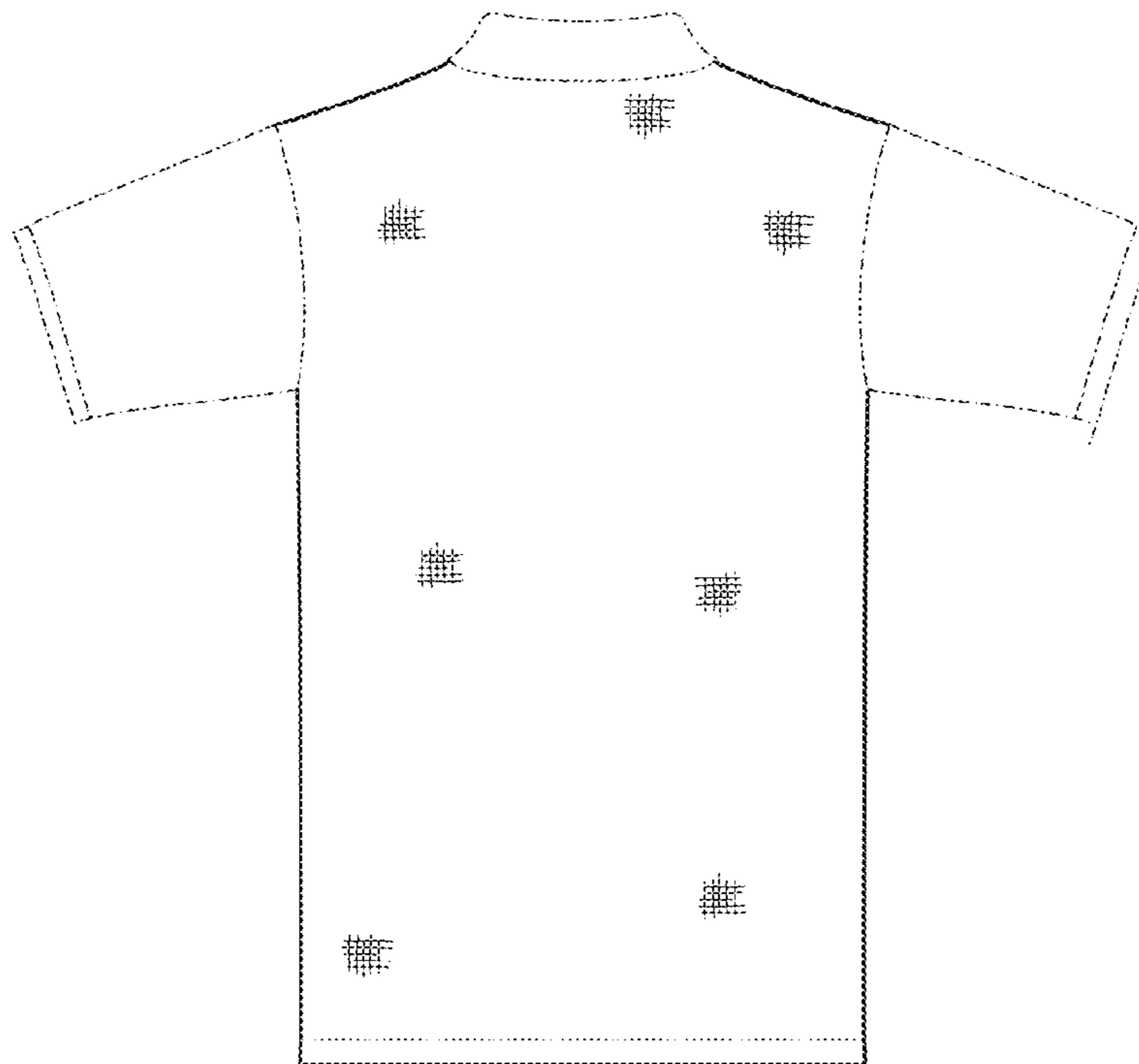

FIG. 3

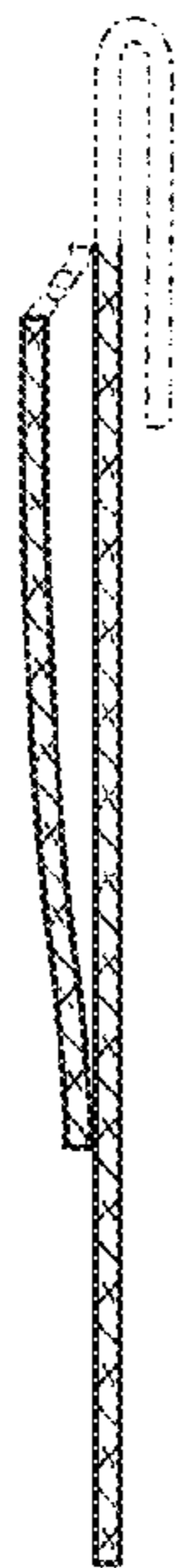

FIG. 4

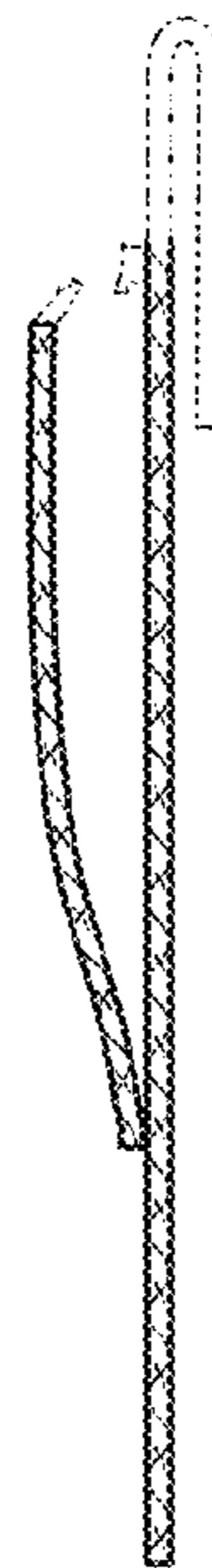

FIG. 5