



US00D750864S

(12) **United States Design Patent**
Roessler et al.

(10) **Patent No.:** **US D750,864 S**
(45) **Date of Patent:** **** Mar. 1, 2016**

- (54) **CONVEYOR BELT TIGHTENER**
- (71) Applicant: **Bryant Products Inc.**, Ixonia, WI (US)
- (72) Inventors: **David Allen Roessler**, Hartland, WI (US); **Todd Allen Brennecke**, Watertown, WI (US); **Daniel Martin Genz**, Watertown, WI (US); **Frederick Harold Thimmel, Jr.**, Hartland, WI (US); **Jeffrey Cathers Steiner**, Menomonee Falls, WI (US)
- (73) Assignee: **Bryant Products Inc.**, Ixonia, WI (US)
- (**) Term: **14 Years**
- (21) Appl. No.: **29/466,322**
- (22) Filed: **Sep. 6, 2013**
- (51) **LOC (10) Cl.** **12-05**
- (52) **U.S. Cl.**
USPC **D34/29**
- (58) **Field of Classification Search**
USPC D34/28-39; 474/134, 136, 113, 101, 474/114; 198/674, 778, 813, 812, 816, 817, 198/835, 780, 781.01, 842
CPC B65G 23/44; B65G 39/16; B65G 39/00
See application file for complete search history.

5,054,608 A	10/1991	Bryant	
5,259,821 A	11/1993	Bryant	
5,660,347 A *	8/1997	Baker 242/379.1
6,209,715 B1 *	4/2001	Eltvedt 198/813
6,305,529 B1 *	10/2001	Scottie 198/842
6,638,191 B1 *	10/2003	Hankins et al. 474/113
6,685,009 B1 *	2/2004	Hosch et al. 198/813

* cited by examiner

Primary Examiner — Cynthia Ramirez

Assistant Examiner — Gino Colan

(74) *Attorney, Agent, or Firm* — Craig A. Fieschko, Esq.; DeWitt Ross & Stevens S.C.

(57) **CLAIM**

The ornamental design for a conveyor belt tightener, as shown and described.

DESCRIPTION

FIG. 1 is a perspective view of a conveyor belt tightener showing my design, showing the tightener from its bottom, rear, and right sides;

FIG. 2 is another perspective view of the tightener showing my design, showing the tightener from its top, front, and right sides;

FIG. 3 is a top plan view of the tightener;

FIG. 4 is an elevational view of the left side of the tightener;

FIG. 5 is a bottom plan view of the tightener;

FIG. 6 is an elevational view of the right side of the tightener;

FIG. 7 is an elevational view of the rear end of the tightener;

and,

FIG. 8 is an elevational view of the front end of the tightener.

1 Claim, 3 Drawing Sheets

(56) **References Cited**

U.S. PATENT DOCUMENTS

3,403,774 A *	10/1968	Mayrath 198/674
3,832,910 A	9/1974	Bryant	
4,437,648 A *	3/1984	Thorn et al. 254/93 R
4,803,804 A	2/1989	Bryant	
5,030,173 A	7/1991	Bryant	

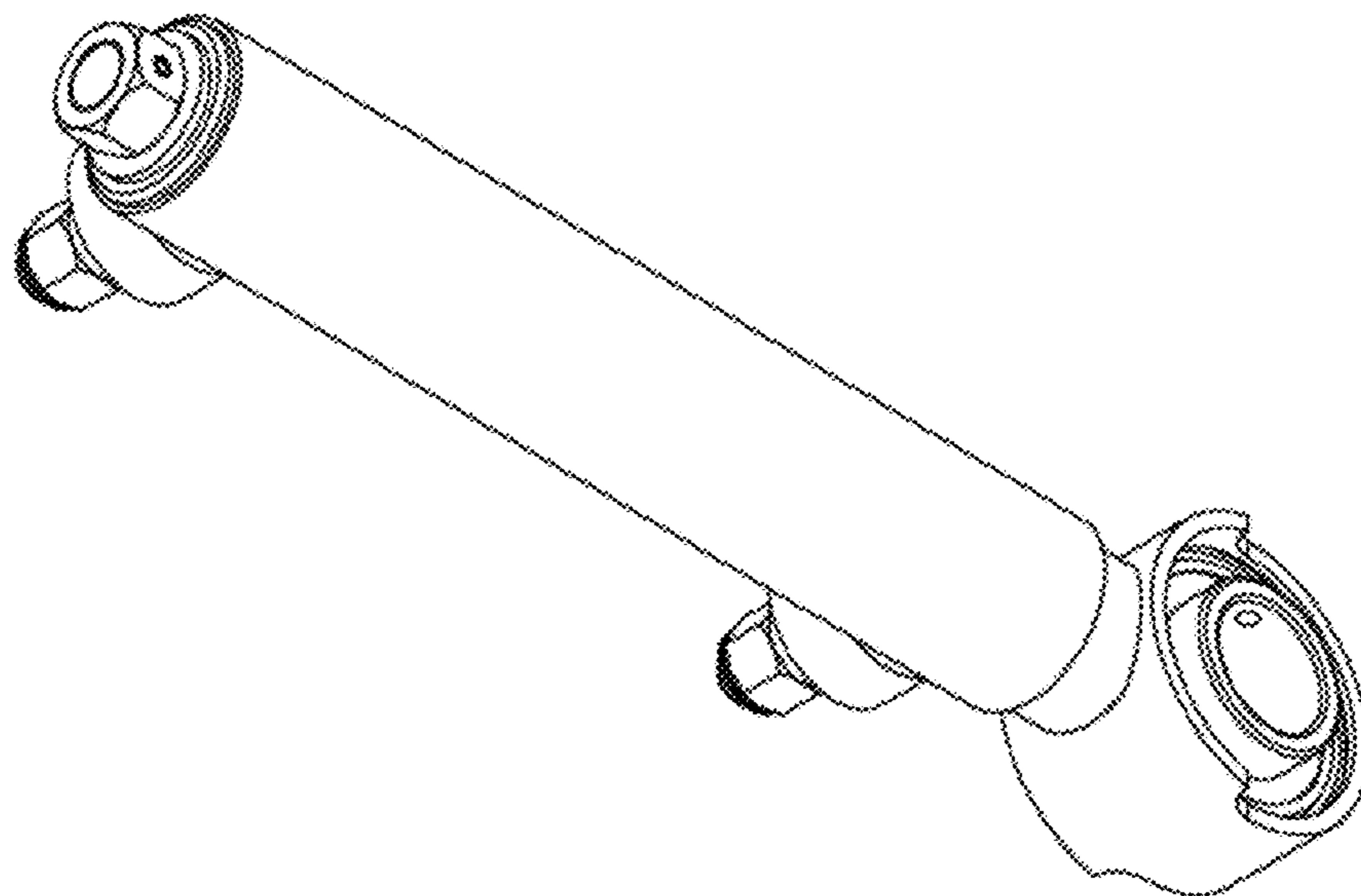

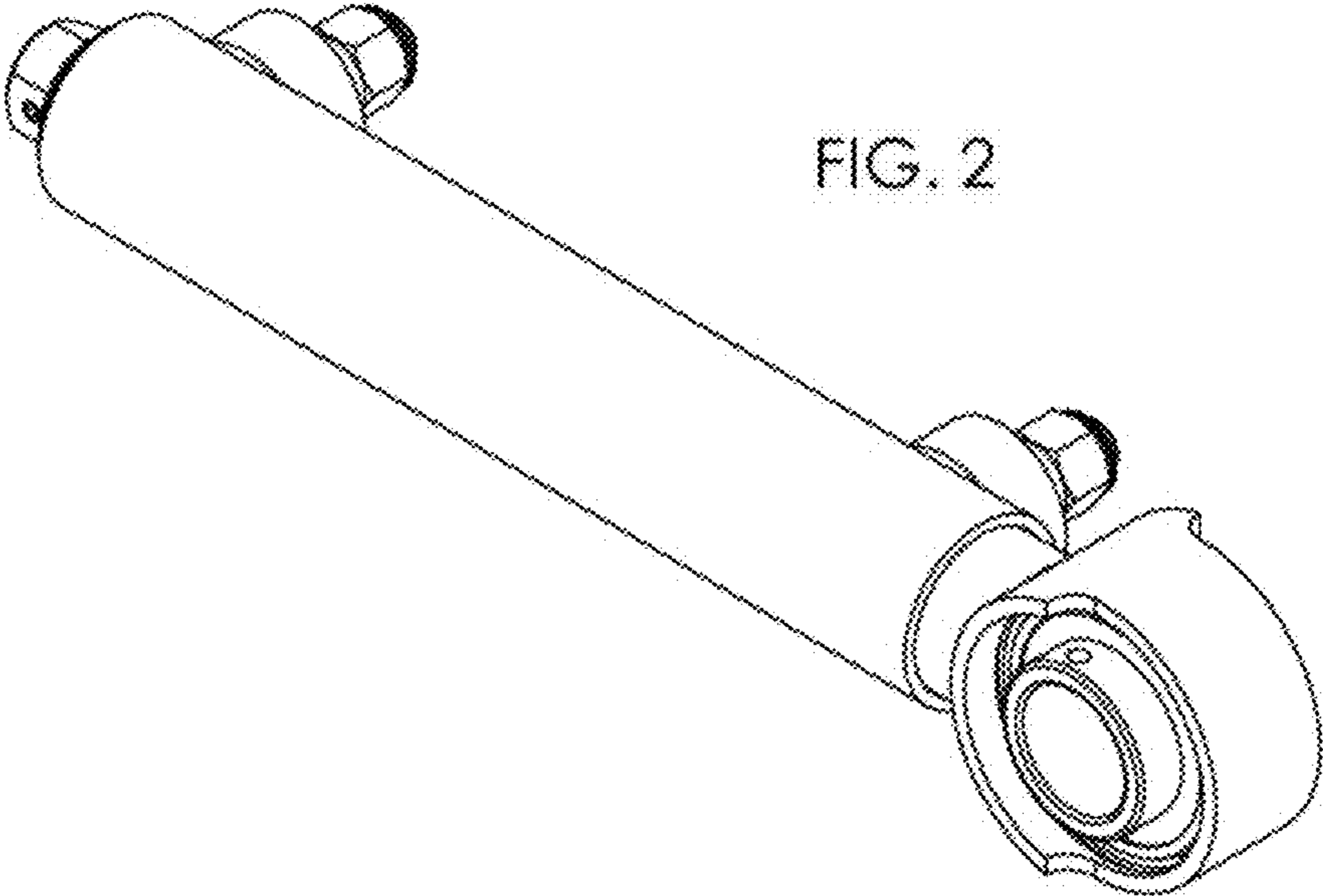
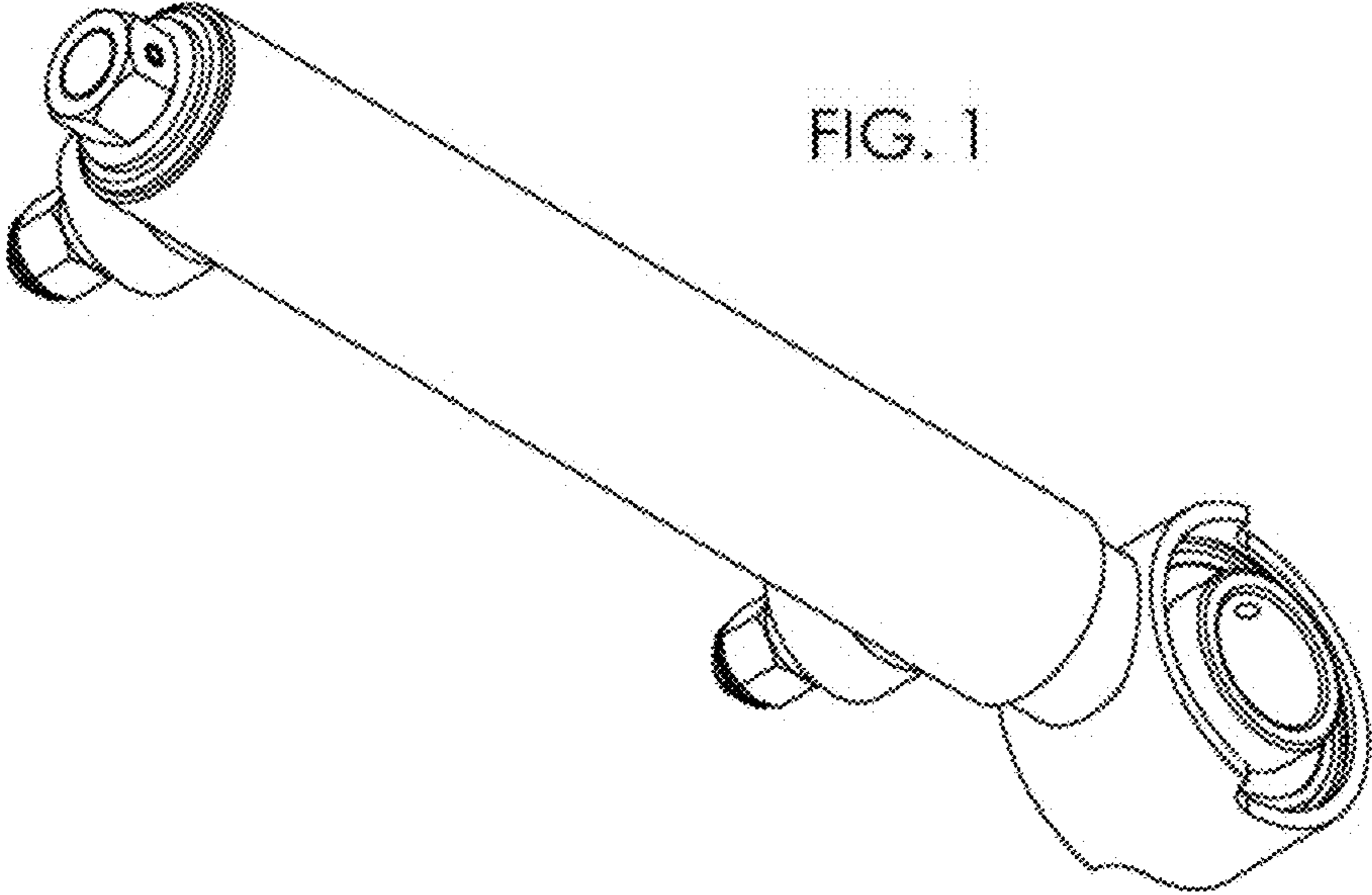

FIG. 3



FIG. 4

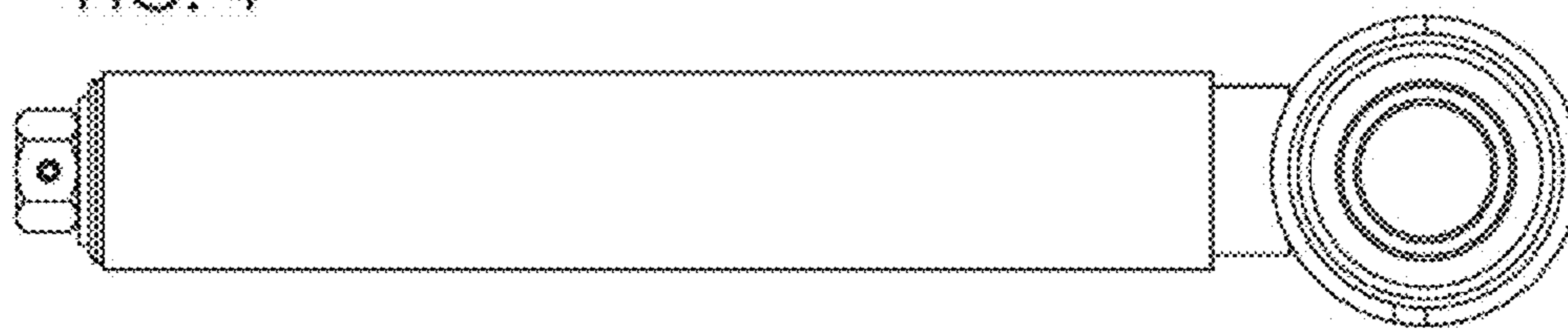

FIG. 5

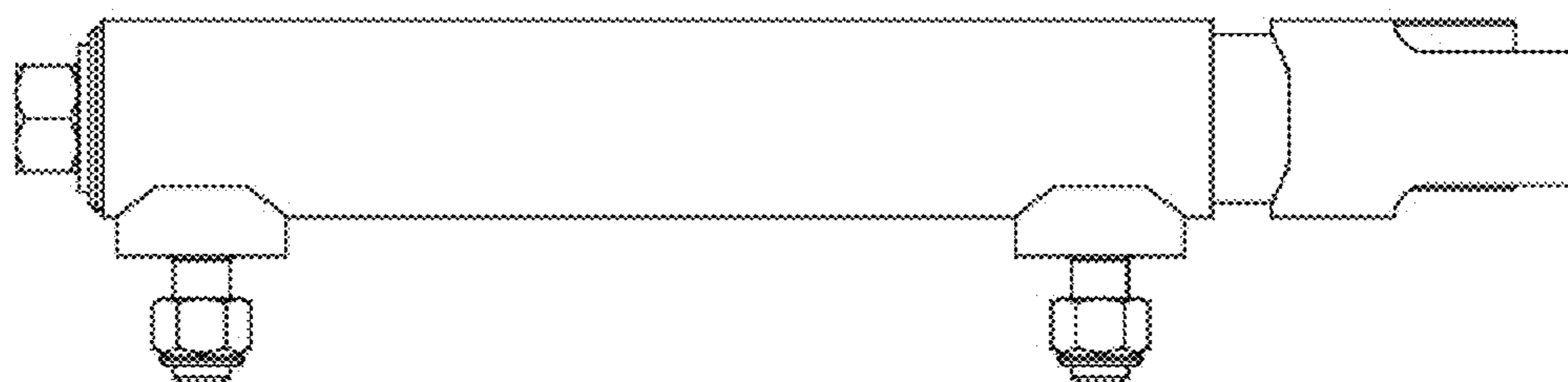

FIG. 6

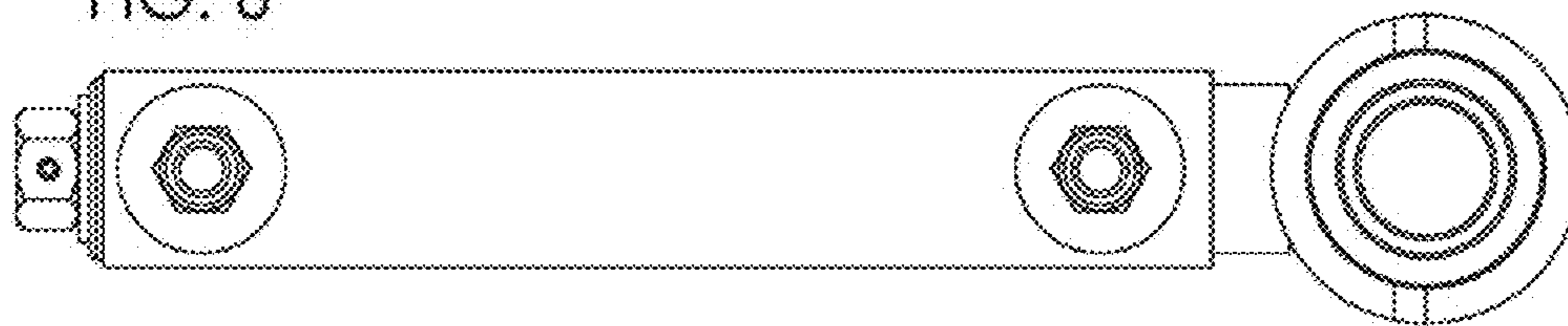

FIG. 7

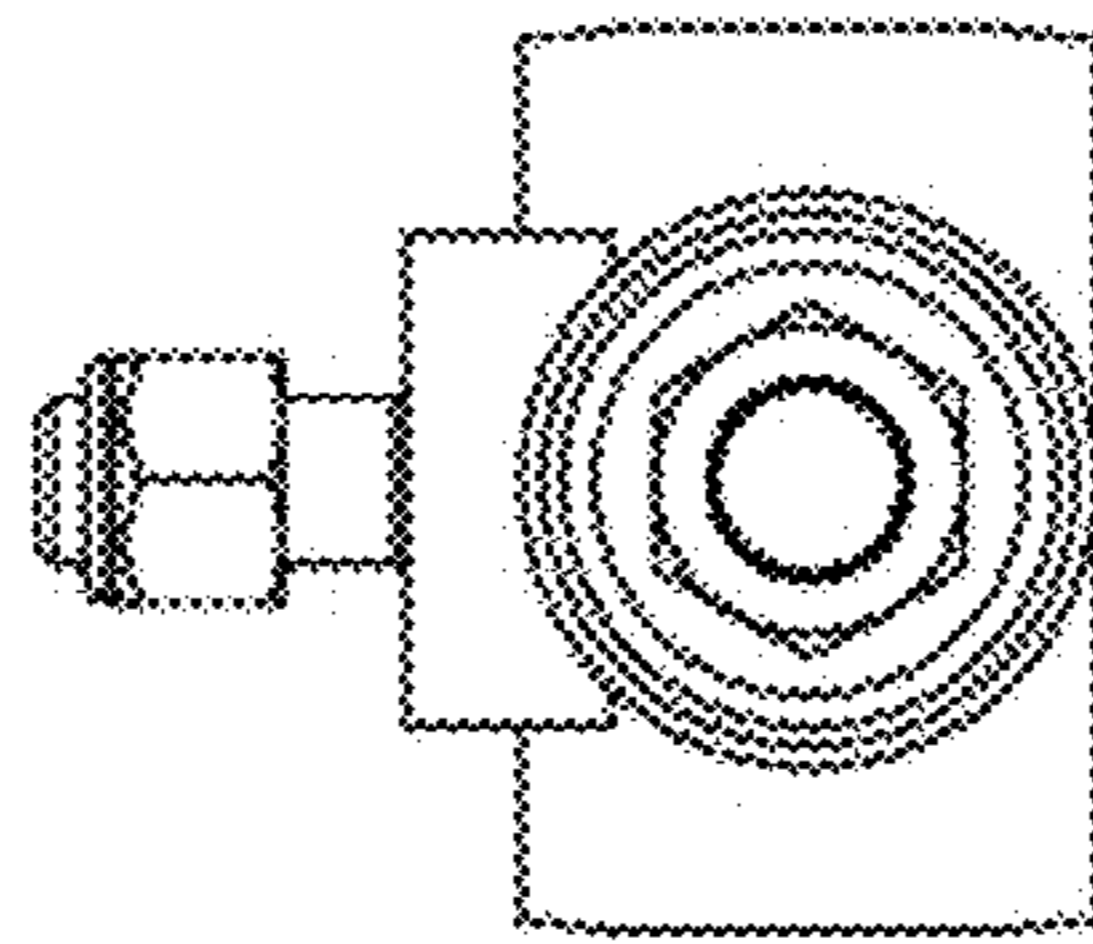

FIG. 8

