



US00D750803S

(12) **United States Design Patent**
Chan

(10) **Patent No.:** **US D750,803 S**
(45) **Date of Patent:** **** Mar. 1, 2016**

(54) **FOOD KIOSK**
(71) Applicant: **Tayberry LLC**, Newton Centre, MA
(US)

(72) Inventor: **Ashley Chan**, Newton Centre, MA (US)

(73) Assignee: **Tayberry LLC**, Newton Centre, MA
(US)

(**) Term: **14 Years**

(21) Appl. No.: **29/467,312**

(22) Filed: **Sep. 18, 2013**

(51) **LOC (10) Cl.** **25-03**

(52) **U.S. Cl.**
USPC **D25/16**

(58) **Field of Classification Search**
USPC D25/16, 10, 19, 31, 7, 33; D6/699.3,
D6/699.2, 699, 664, 686
CPC E04B 1/3442; A47F 5/108; E04H 1/1222;
E04H 1/12
See application file for complete search history.

(56) **References Cited**

U.S. PATENT DOCUMENTS

D68,981 S *	12/1925	McInroy	D25/19
D181,112 S *	10/1957	Smith	D25/33
D300,362 S *	3/1989	Adams	D25/33
D346,514 S *	5/1994	Barish	D6/699.3
D351,299 S *	10/1994	Barrish	D6/699.2
D409,760 S *	5/1999	Cavallaro	D25/10
D545,450 S *	6/2007	Whalen	D25/16
D559,007 S *	1/2008	Ruffing et al.	D6/699

7,963,533 B2 *	6/2011	Bothun et al.	280/47.35
D721,185 S *	1/2015	Ogorodnii	D25/10
D729,945 S *	5/2015	Foreman	D25/16
2012/0037198 A1 *	2/2012	Cantin et al.	135/143

* cited by examiner

Primary Examiner — Mitchell Siegel

(74) *Attorney, Agent, or Firm* — Bell & Manning, LLC

(57) **CLAIM**

I claim the ornamental design for a food kiosk, as shown and described.

DESCRIPTION

FIG. 1 is a right, front perspective view showing my new design for a food kiosk with customer access points in the open position;
 FIG. 2 is a left, front perspective view thereof;
 FIG. 3 is a front elevational view thereof;
 FIG. 4 is a right side elevational view thereof;
 FIG. 5 is a left side elevational view thereof;
 FIG. 6 is a top plan view thereof;
 FIG. 7 is a rear elevational view thereof;
 FIG. 8 is a right, front perspective view of a second embodiment showing my new design for a food kiosk with customer access points in the open position;
 FIG. 9 is a left, front perspective view of FIG. 8;
 FIG. 10 is a front elevational view of FIG. 8;
 FIG. 11 is a right side elevational view of FIG. 8;
 FIG. 12 is a left side elevational view of FIG. 8;
 FIG. 13 is a top plan view of FIG. 8; and,
 FIG. 14 is a rear elevational view of FIG. 8.
 The bottom plan view of the food kiosk is flat and devoid of surface ornamentation.
 The broken line showing is for illustrative purposes only and forms no part of the claimed design.

1 Claim, 14 Drawing Sheets

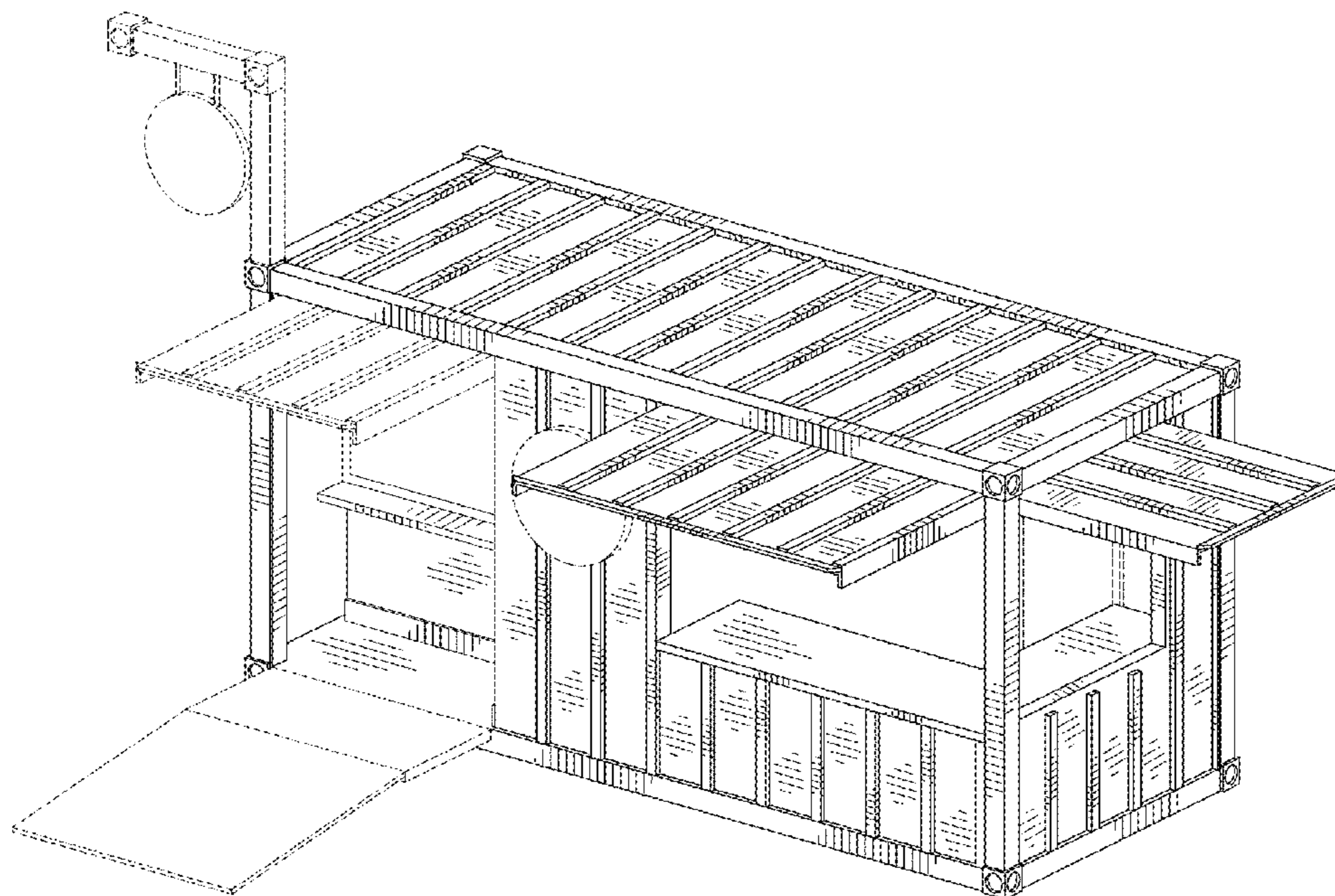

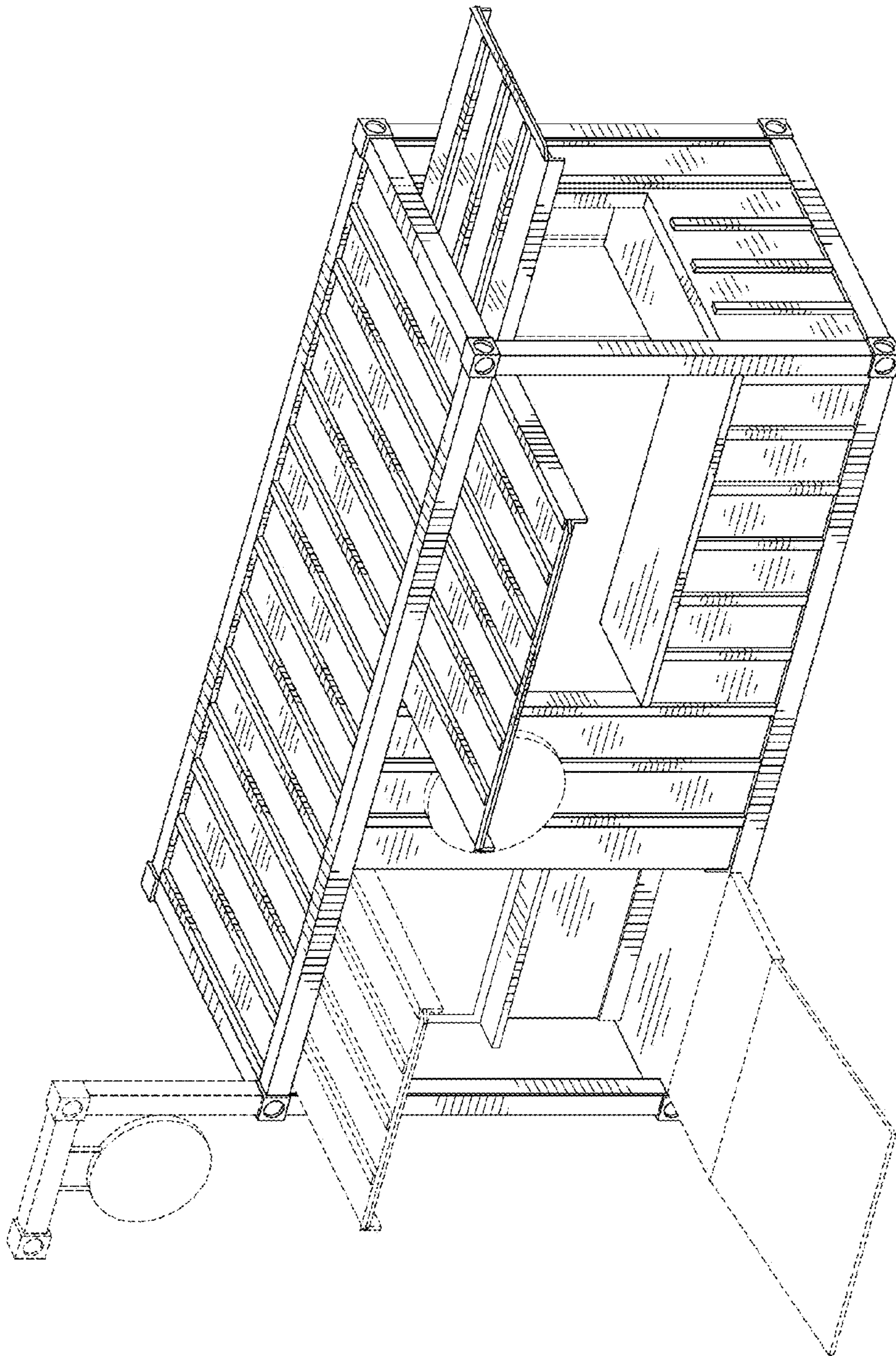

FIG. 1

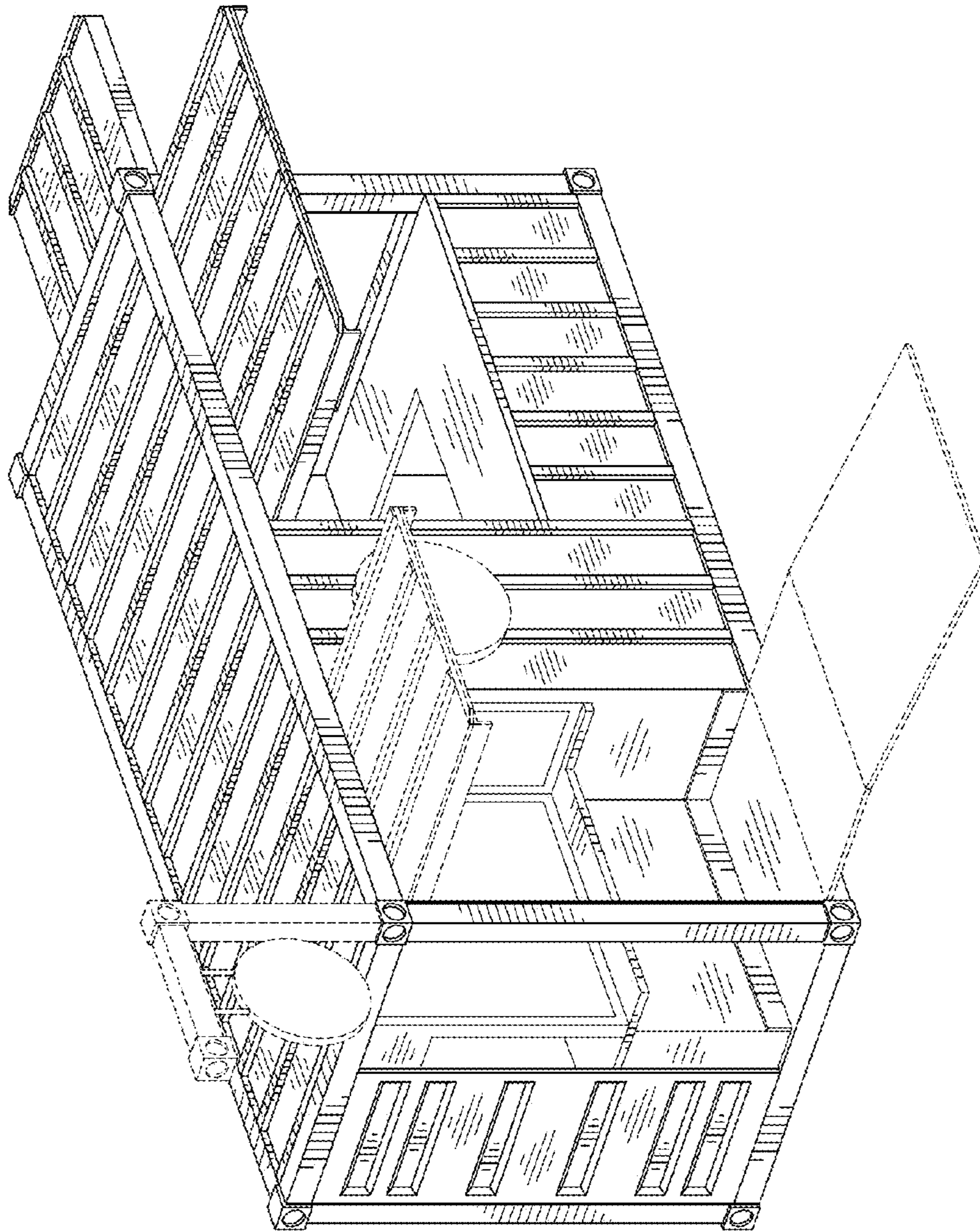

FIG. 2

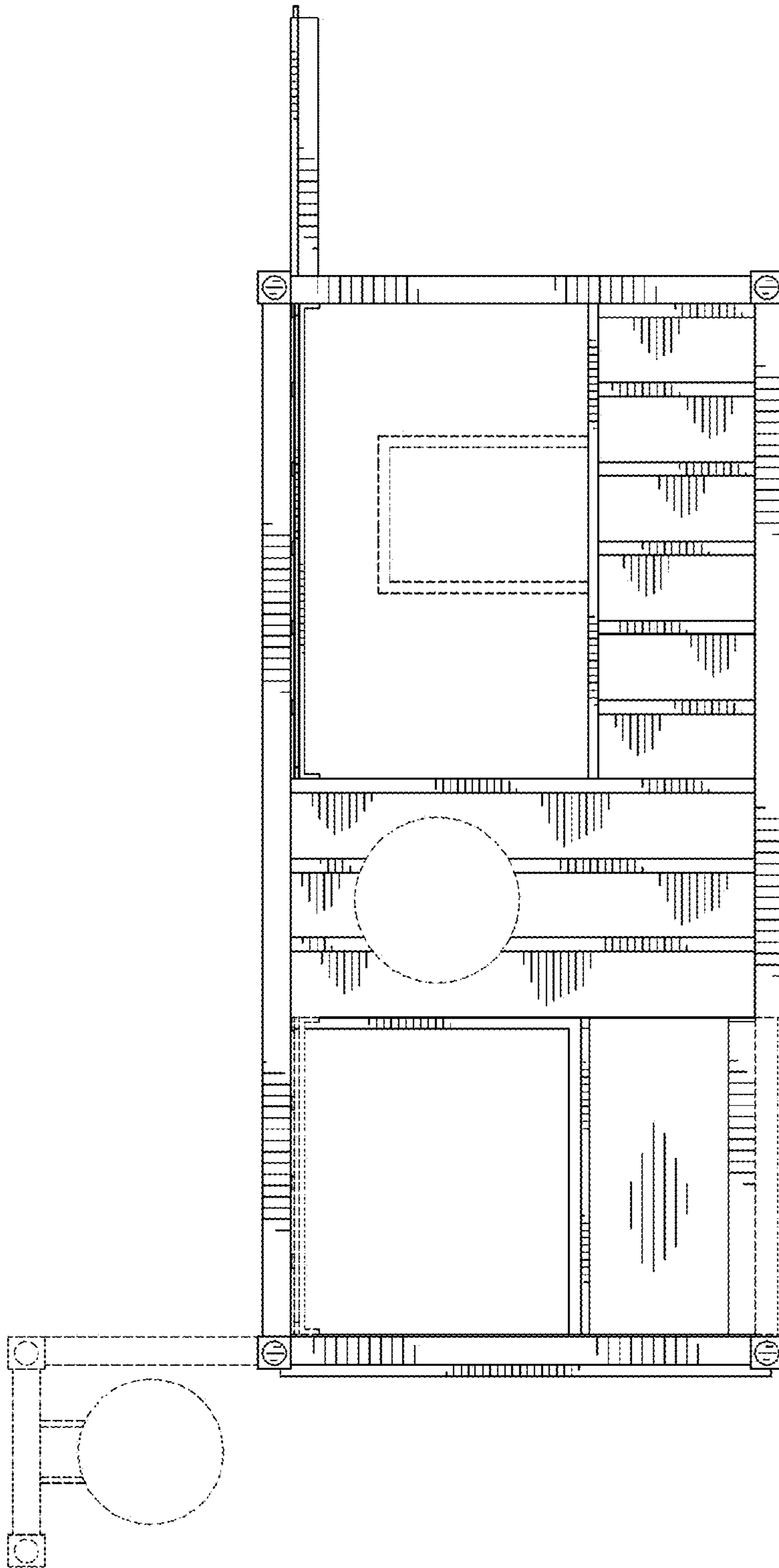

FIG. 3

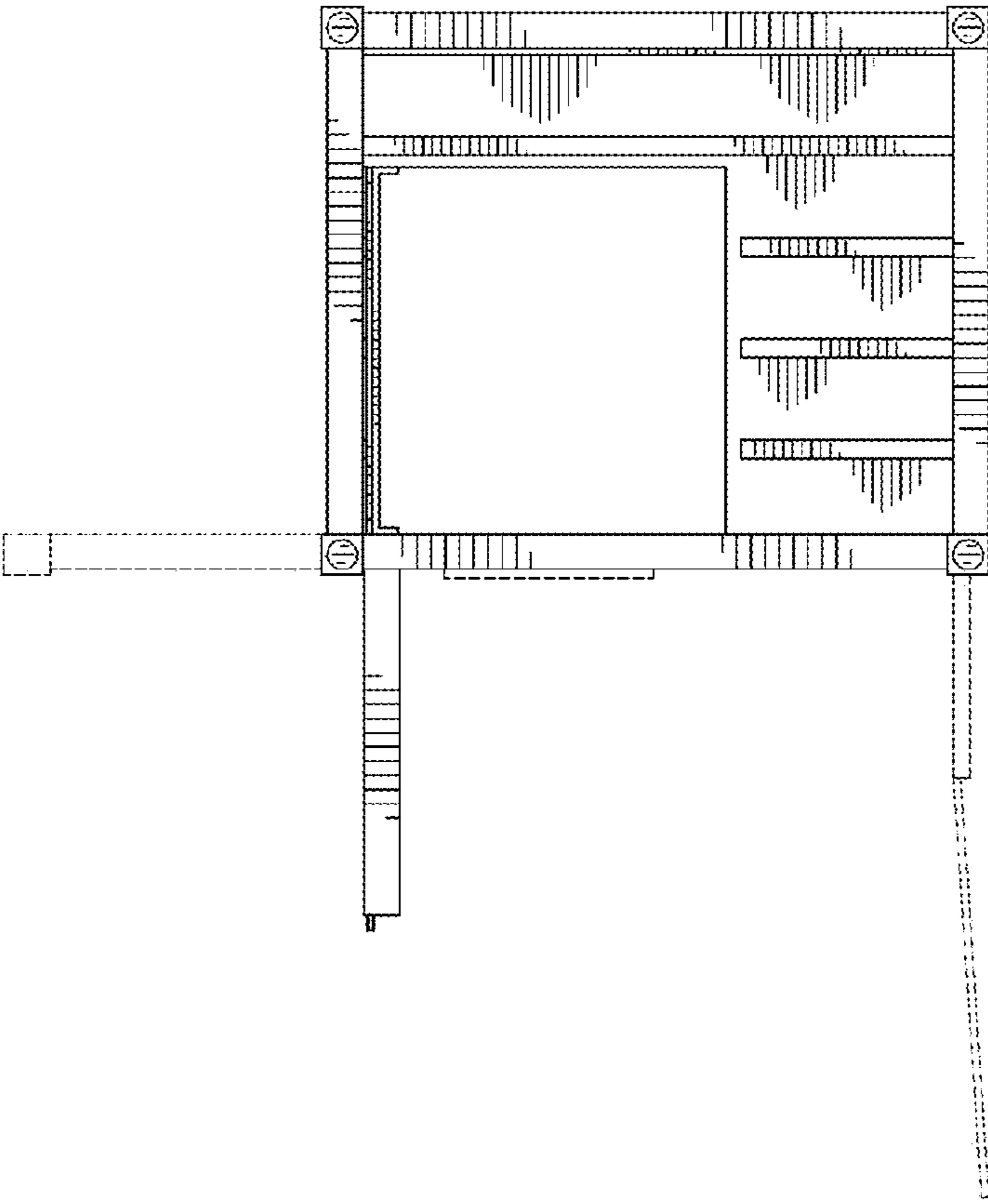

FIG. 4

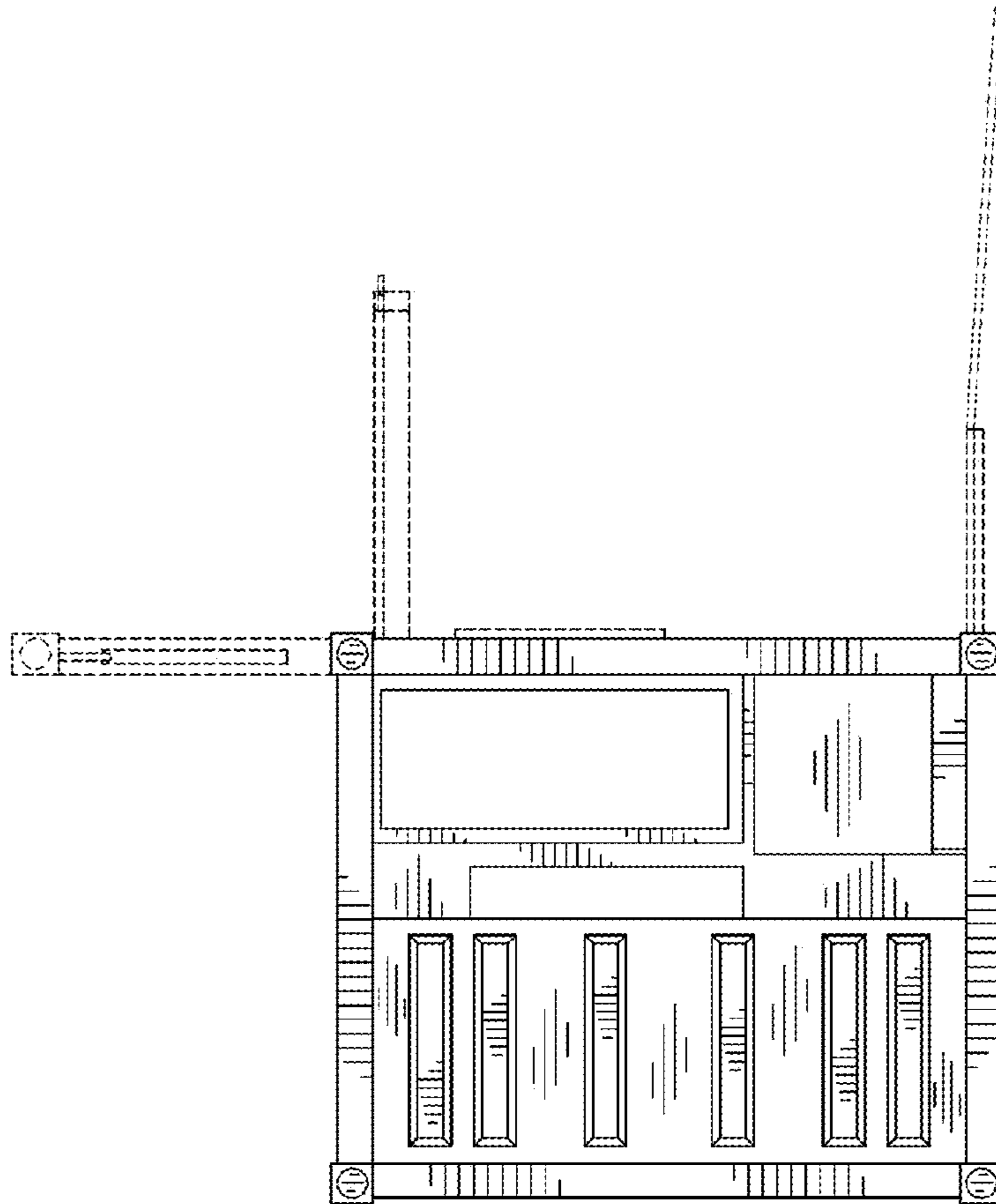

FIG. 5

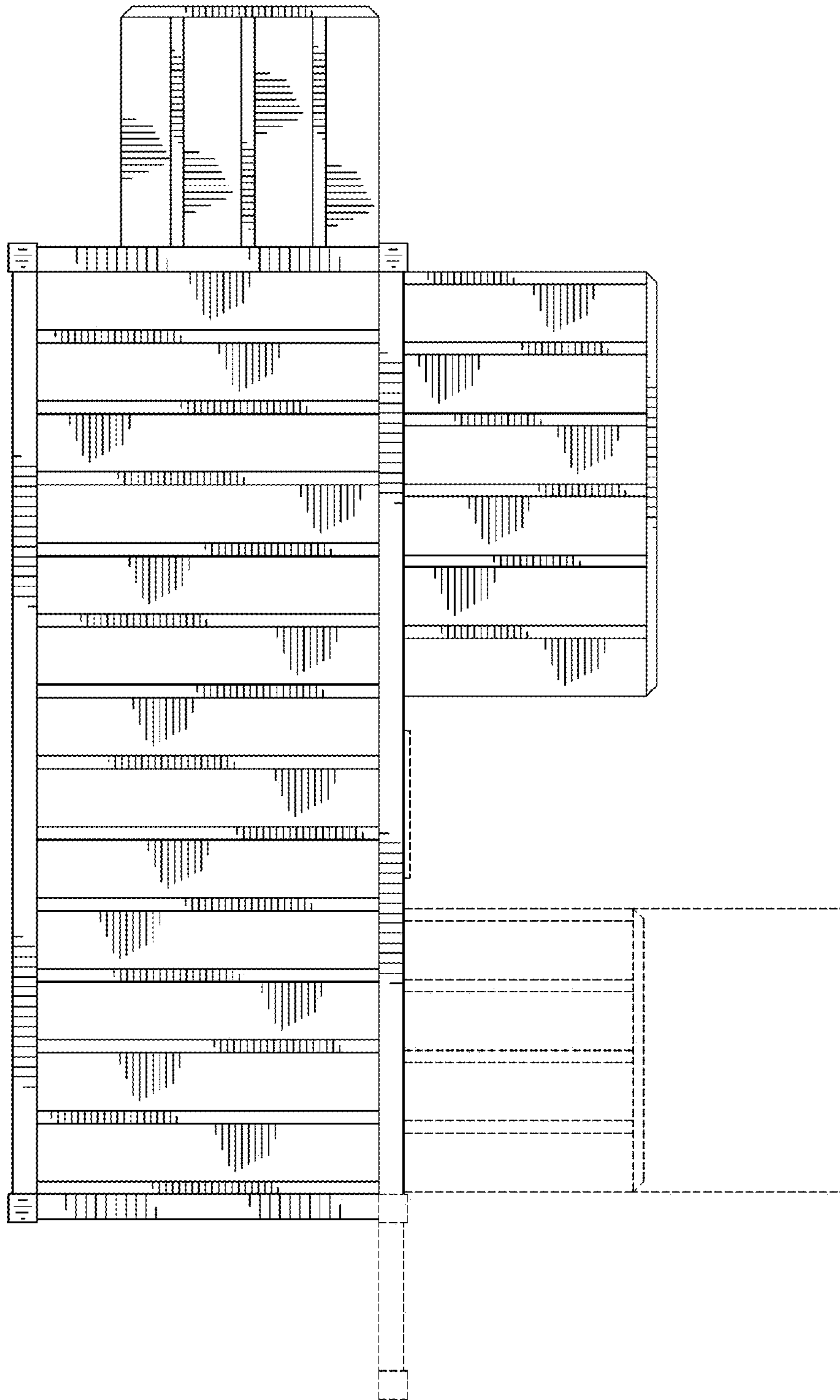

FIG. 6

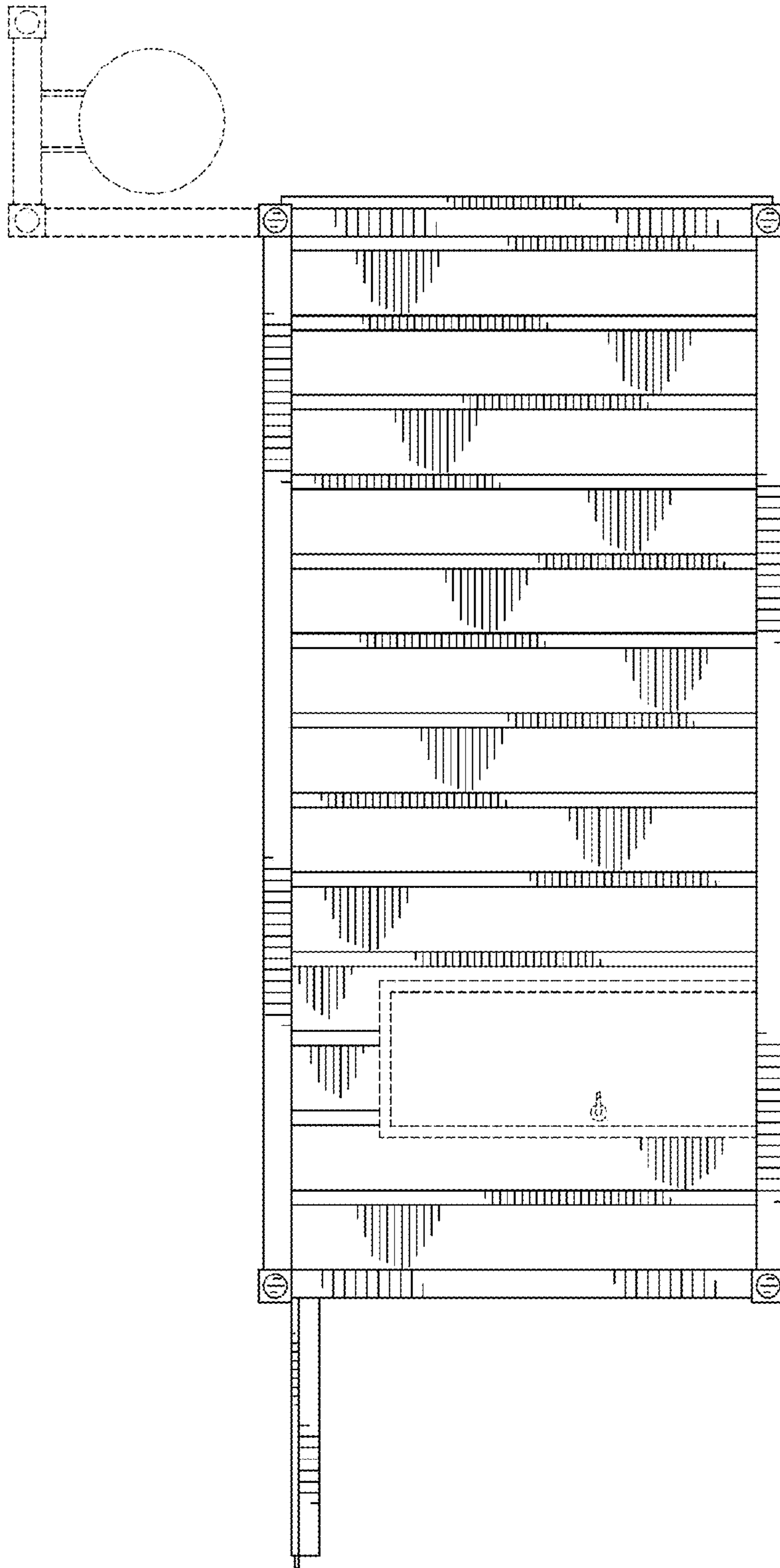

FIG. 7

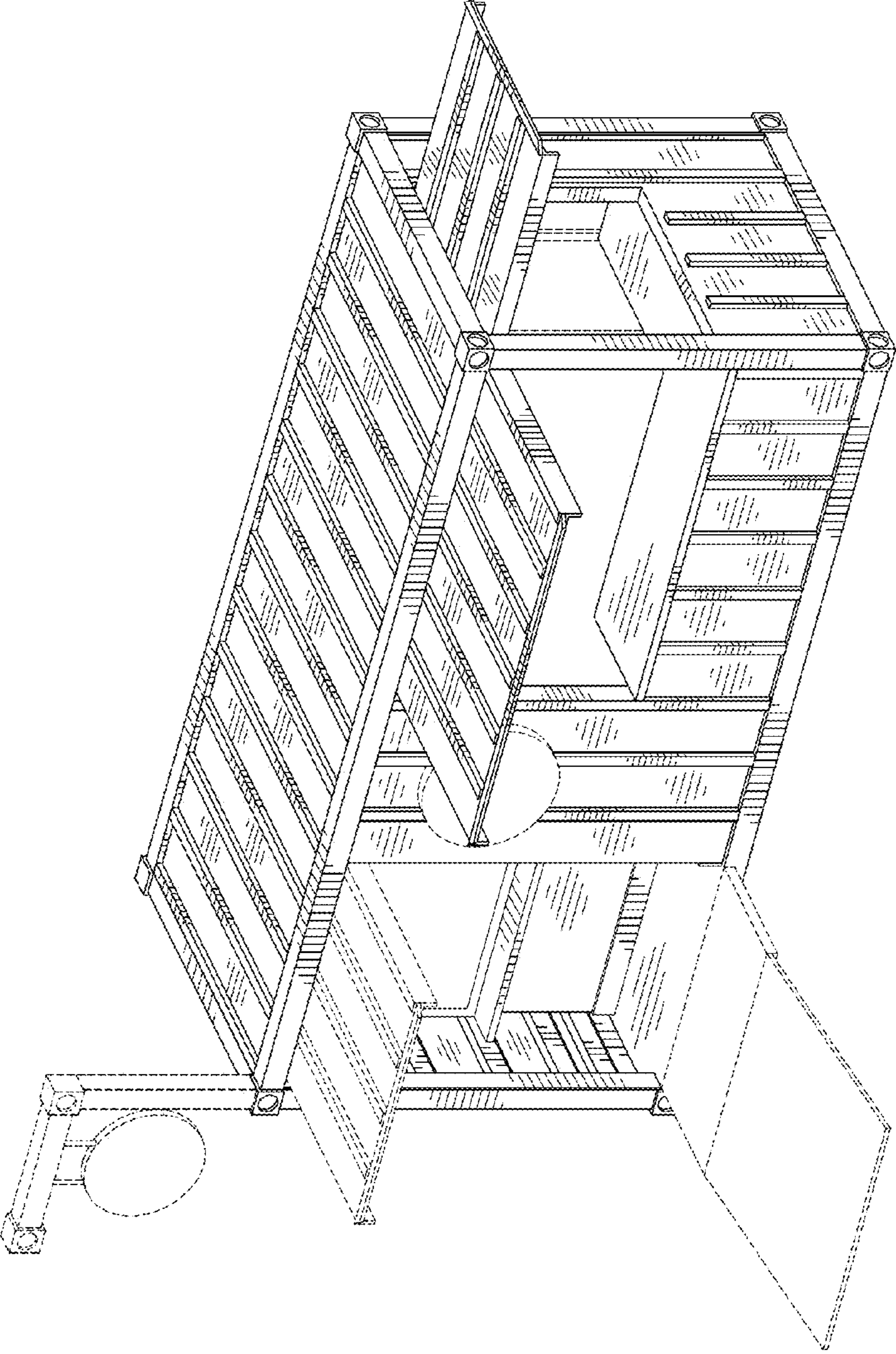

FIG. 8

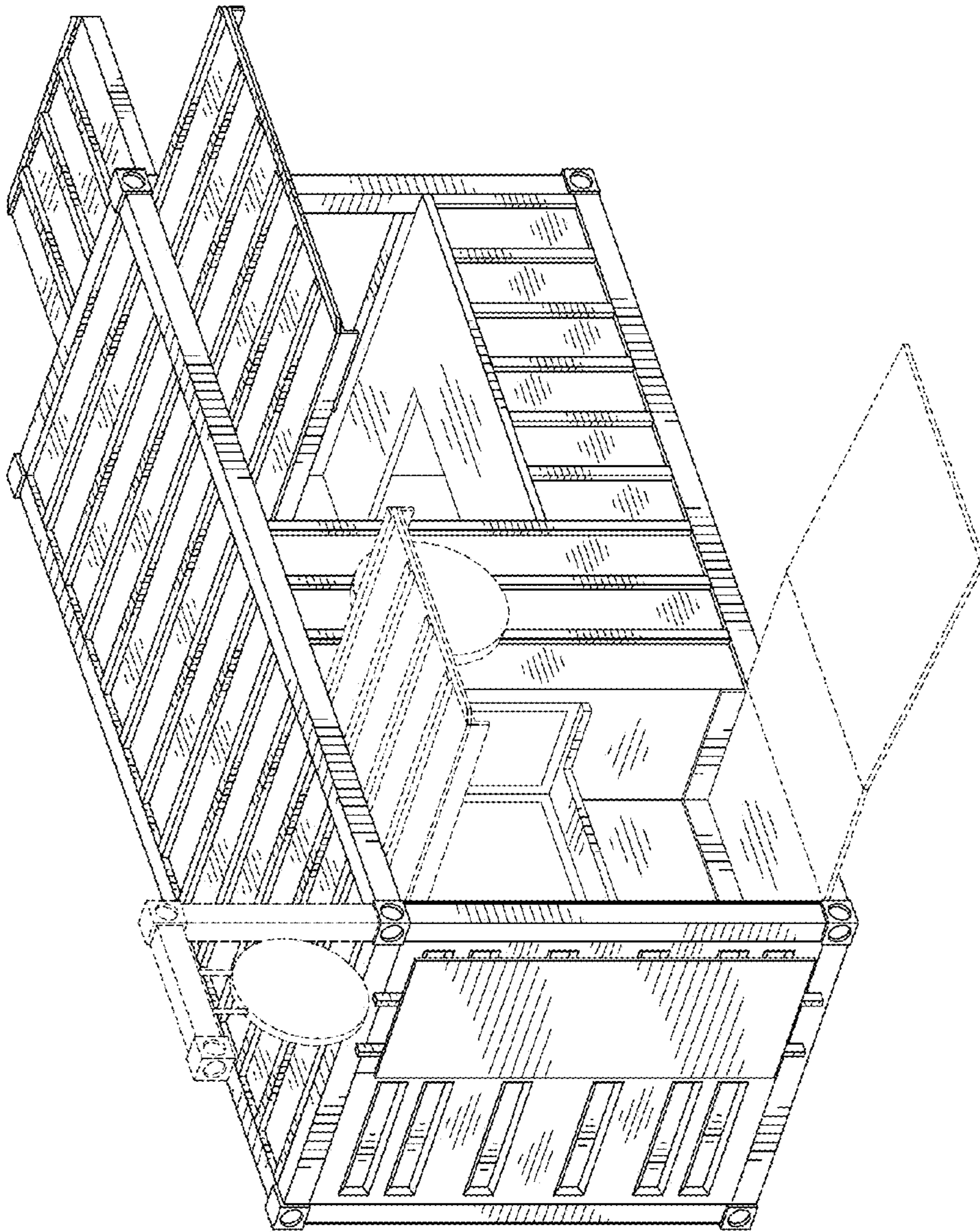

FIG. 9

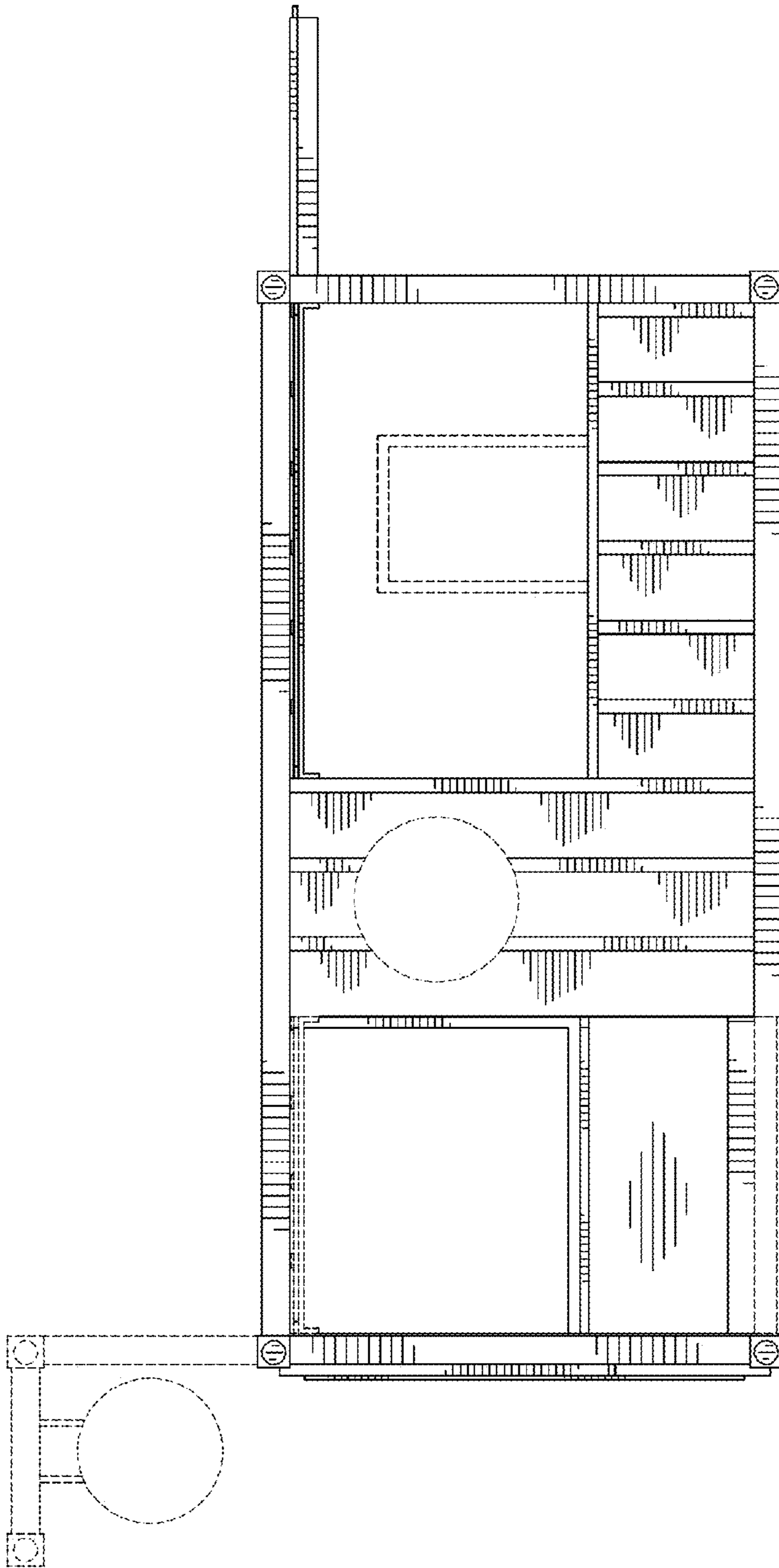

FIG. 10

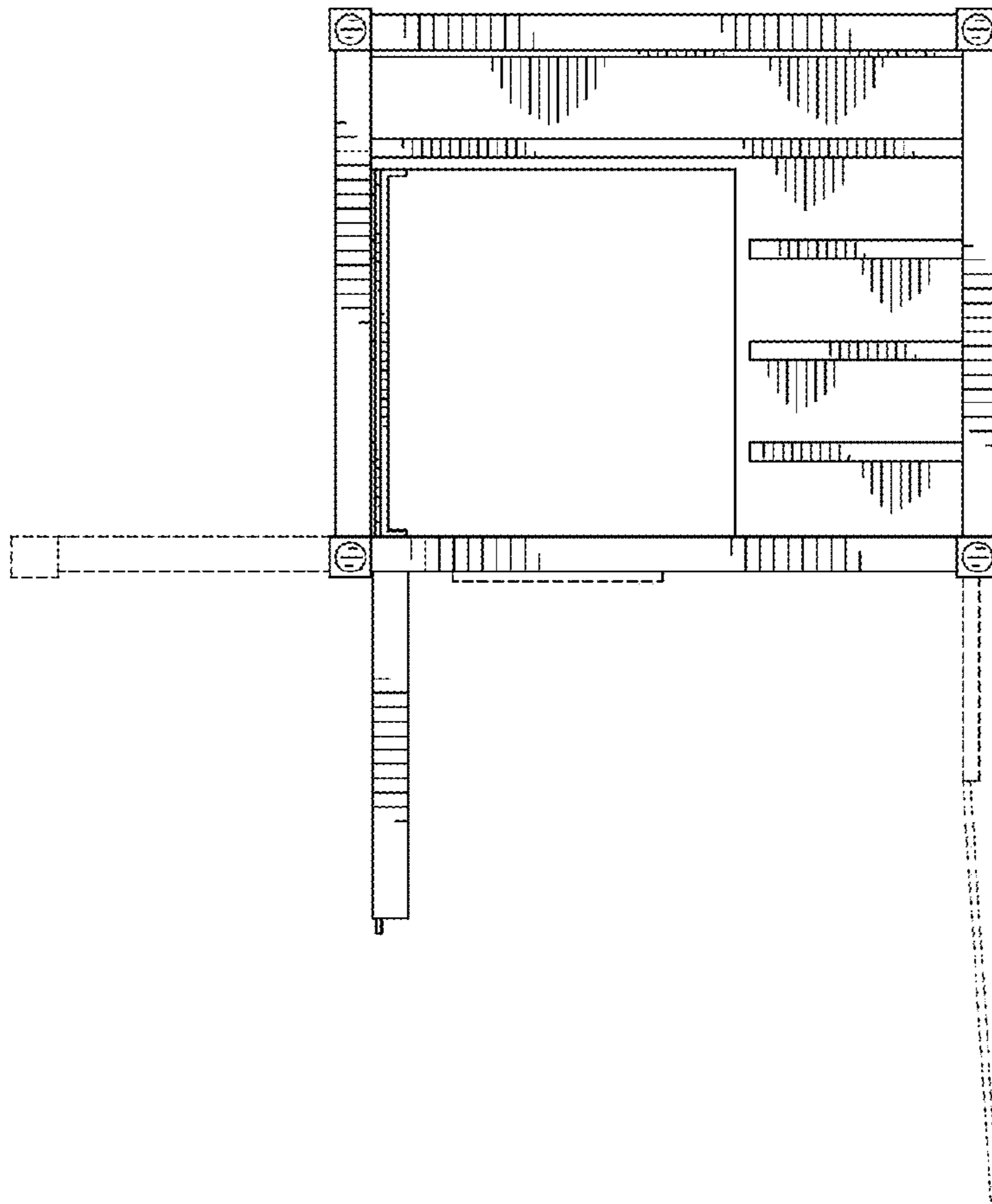

FIG. 11

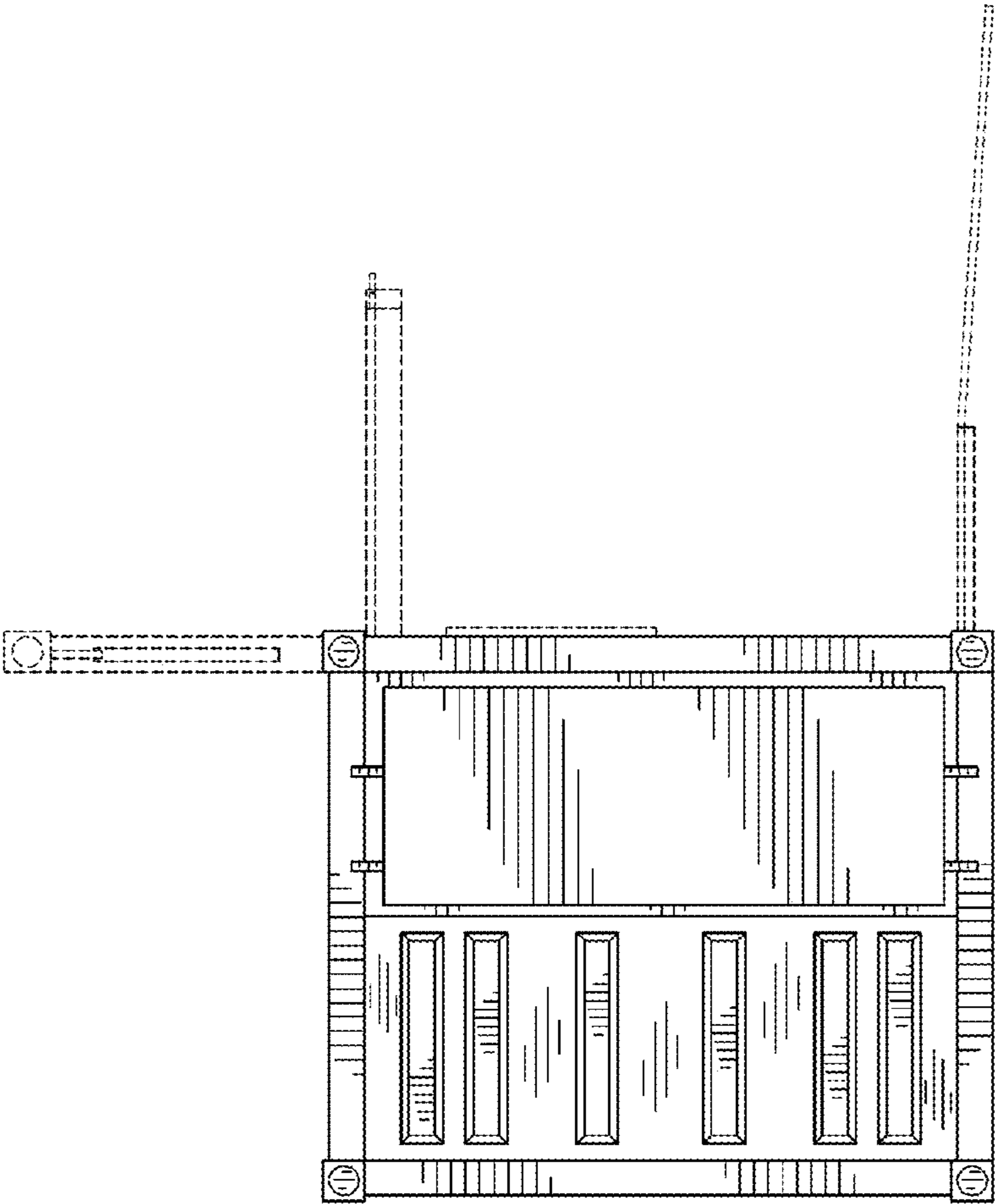

FIG. 12

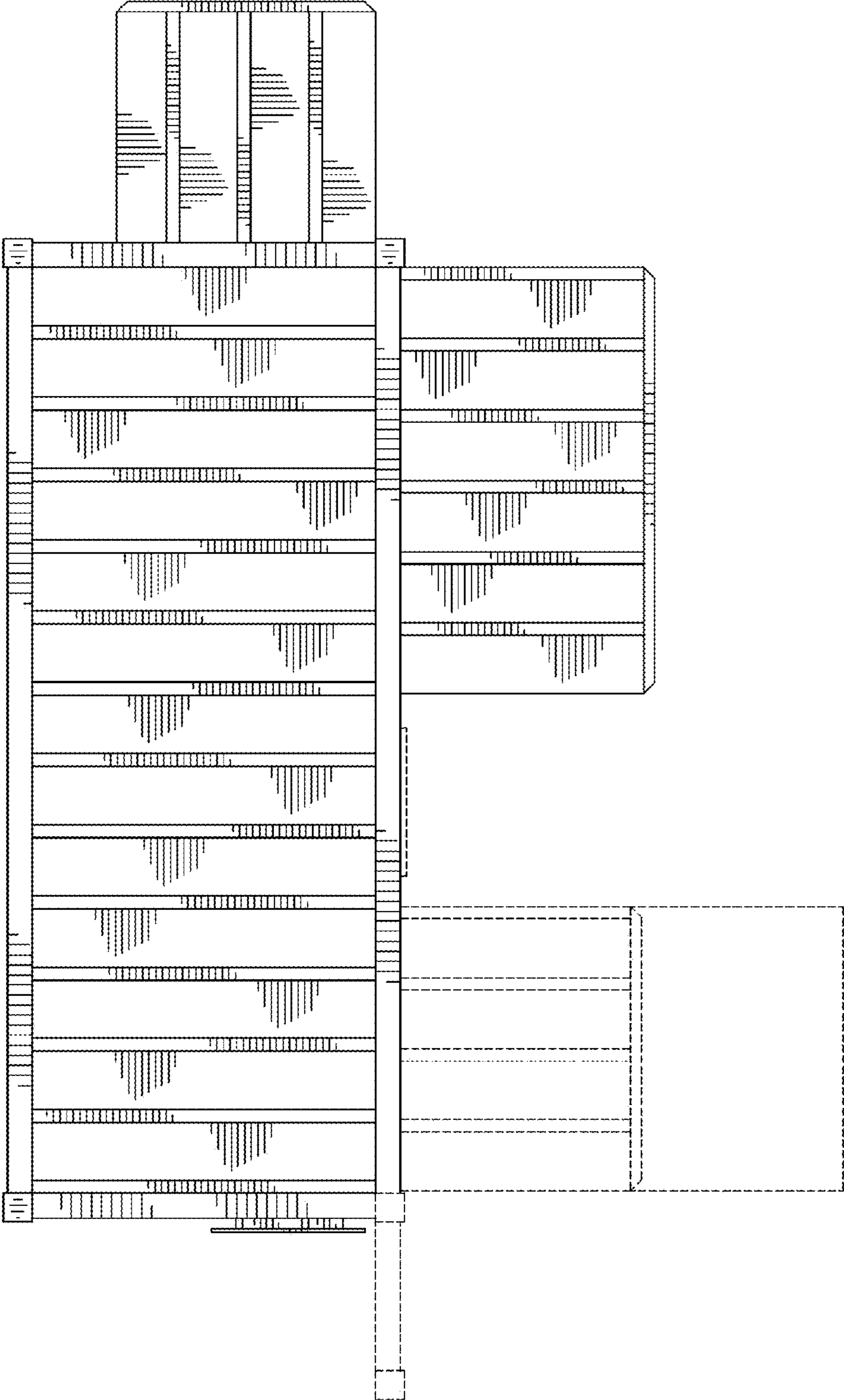

FIG. 13

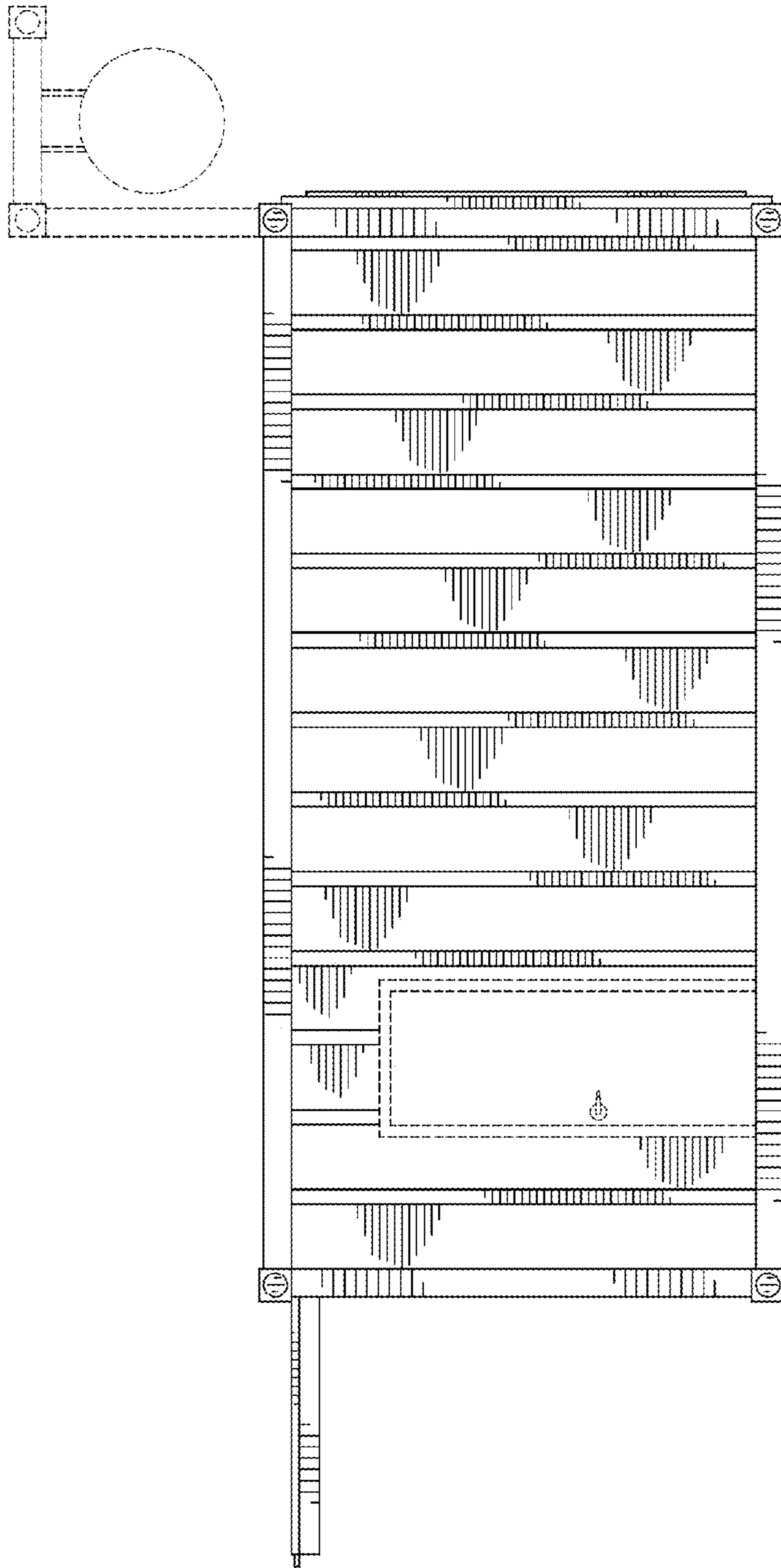

FIG. 14