



US00D750785S

(12) **United States Design Patent**
Suzuki et al.

(10) **Patent No.:** **US D750,785 S**
(45) **Date of Patent:** **** *Mar. 1, 2016**

(54) **FILTER SHEET FOR A CELL COLLECTING CARTRIDGE**

FOREIGN PATENT DOCUMENTS

(71) Applicant: **HITACHI CHEMICAL COMPANY, LTD.**, Tokyo (JP)

JP 2013-042689 3/2013
JP 2013-138658 7/2013

(Continued)

(72) Inventors: **Takahiro Suzuki**, Oyama (JP);
Yoshihito Kikuhara, Oyama (JP);
Hisashige Kanbara, Oyama (JP)

OTHER PUBLICATIONS

(73) Assignee: **HITACHI CHEMICAL COMPANY, LTD.**, Tokyo (JP)

Hosokawa et al, Microcavity Array System for Size-Based Enrichment of Circulating Tumor Cells From The Blood of Patients With Small-Cell Lung Cancer, American Chemical Society, 85, May 24, 2013, pp. 5692-5698, ac400167x.

(Continued)

(*) Notice: This patent is subject to a terminal disclaimer.

Primary Examiner — Holly Baynham
Assistant Examiner — Rhea Shields

(**) Term: **14 Years**

(74) *Attorney, Agent, or Firm* — Fitch, Even, Tabin & Flannery LLP

(21) Appl. No.: **29/486,991**

(57) **CLAIM**

We claim the ornamental design for a filter sheet for a cell collecting cartridge, as shown and described.

(22) Filed: **Apr. 4, 2014**

(51) **LOC (10) Cl.** **24-00**

(52) **U.S. Cl.**

USPC **D24/162**

(58) **Field of Classification Search**

USPC D24/162, 216, 226, 217, 110.1, 106,
D24/225, 128; 55/493; 430/281.1; 604/251;
D23/355, 208, 314, 365, 393, 354, 351,
D23/386, 388; D9/732; 210/767; D32/31, 1,
D32/56; 136/244; 435/309.1, 6.14, 91.51;
205/75; D12/194; D5/5
CPC B01D 46/10; G03F 7/031; A61M 5/1411;
A61M 2202/0439; Y02E 10/50; C12M 1/261;
C25D 1/08

See application file for complete search history.

DESCRIPTION

FIG. 1 is a front view of the filter sheet for a cell collecting cartridge, showing our new design;
FIG. 2 is a rear view;
FIG. 3 is a top plan view;
FIG. 4 is a bottom plan view;
FIG. 5 is a right side view;
FIG. 6 is a left side view;
FIG. 7 is an enlarged view of the 7-7, 7-7 portion of FIG. 1;
FIG. 8 is an 8-8 enlarged sectional view thereof;
FIG. 9 is a perspective view thereof, with the filter sheet for a cell collecting cartridge shown in an exploded environment;
FIG. 10 is a perspective view thereof, with the filter sheet for a cell collecting cartridge in another embodiment; and,
FIG. 11 is an enlarged view of an opening as shown in FIG. 7.
In the drawings, the dash-dash broken lines are for the purpose of illustrating environment only and form no part of the claimed design. In FIG. 7 the dash-line-dash broken lines are for the purpose of identifying the boundaries of the claim.

(56) **References Cited**

U.S. PATENT DOCUMENTS

D325,070 S * 3/1992 Kopf D23/209
D328,789 S * 8/1992 Kopf D24/162

(Continued)

1 Claim, 12 Drawing Sheets

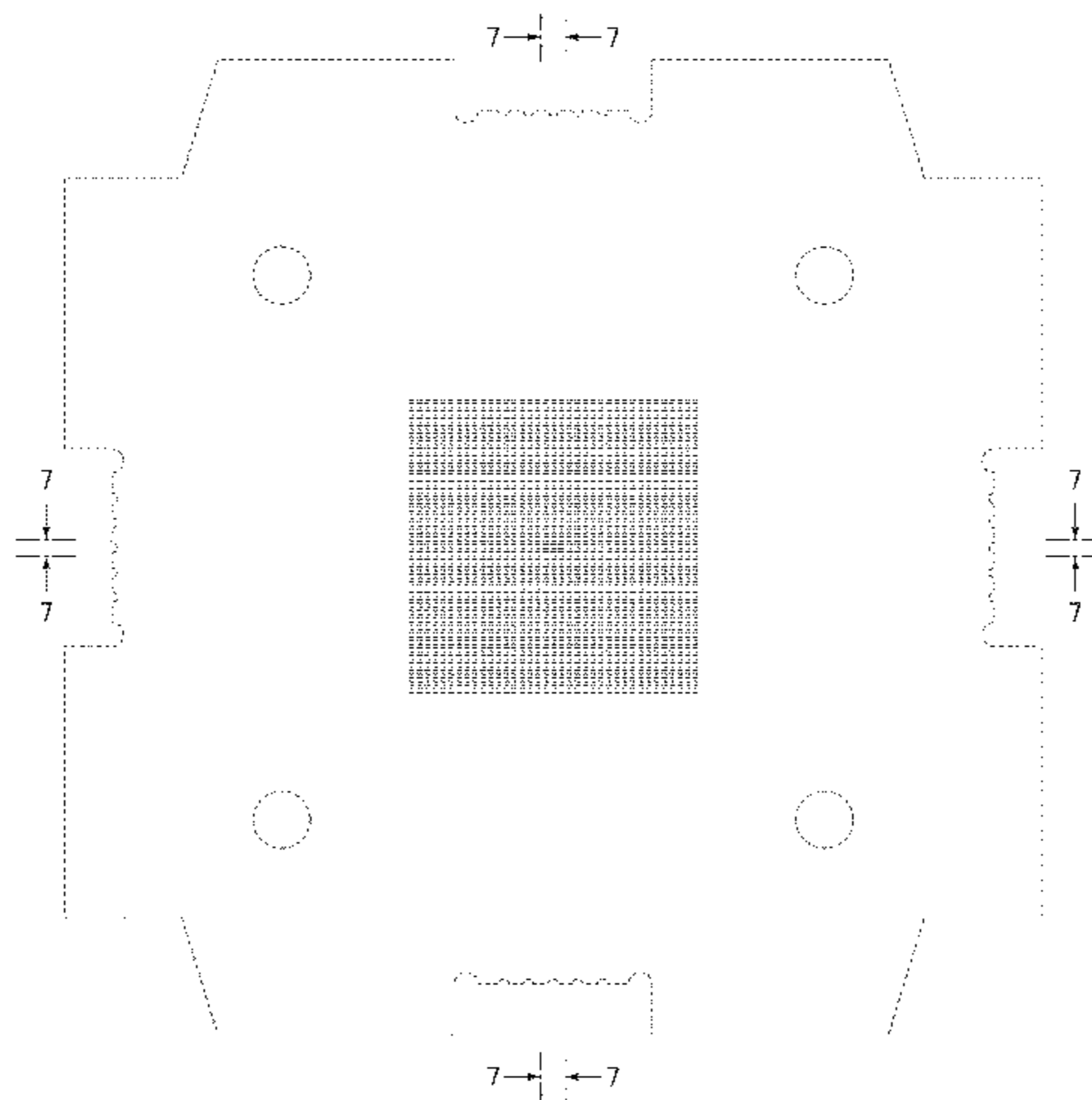

(56)

References Cited

U.S. PATENT DOCUMENTS

D357,059 S * 4/1995 Kopf D23/209
 5,792,230 A * 8/1998 Moore et al. 55/493
 5,858,616 A * 1/1999 Tanaka et al. 430/281.1
 5,906,598 A * 5/1999 Giesler et al. 604/251
 D448,487 S * 9/2001 Saez et al. D24/216
 D461,896 S * 8/2002 Worthington D24/162
 D480,815 S * 10/2003 Ewing et al. D24/226
 D503,971 S * 4/2005 Otaki D23/355
 D546,198 S * 7/2007 Currie et al. D9/732
 D559,943 S * 1/2008 Mercer et al. D23/208
 7,332,096 B2 * 2/2008 Blickhan 210/767
 D570,564 S * 6/2008 Paredes et al. D32/31
 D588,762 S * 3/2009 Dyson et al. D32/31
 D590,486 S * 4/2009 Park D23/314
 D598,564 S * 8/2009 Coyle et al. D24/217
 D612,922 S * 3/2010 Foerster D23/365
 7,745,180 B2 * 6/2010 Mitsuhashi 435/91.51
 D652,910 S * 1/2012 Duffy D24/110.1
 D661,851 S * 6/2012 Nasrallah D32/1
 D670,049 S * 10/2012 Luebbering et al. D32/31
 D673,257 S * 12/2012 Landaverde, Jr. D24/106
 D704,321 S * 5/2014 Jardine et al. D23/365
 D704,816 S * 5/2014 Butler et al. D23/393
 D705,439 S * 5/2014 Wainwright et al. D24/216
 D710,000 S * 7/2014 Moreno D23/386
 D710,280 S * 8/2014 Maeda D12/194
 D711,059 S * 8/2014 Evans et al. D32/56
 D712,159 S * 9/2014 Clerici et al. D5/5
 D714,927 S * 10/2014 Urano D23/388
 D716,071 S * 10/2014 Holtby et al. D6/586
 D718,434 S * 11/2014 Diamond D23/388

D721,805 S * 1/2015 Hilliard D24/128
 D723,675 S * 3/2015 Paskow D23/354
 D725,254 S * 3/2015 Roblin D23/365
 D725,761 S * 3/2015 Bordin D23/365
 D728,766 S * 5/2015 Kim et al. D23/351
 D728,773 S * 5/2015 van Haaster D23/393
 D729,402 S * 5/2015 Togawa et al. D24/225
 2012/0227785 A1 * 9/2012 Tsuruoka et al. 136/244
 2014/0178890 A1 * 6/2014 Kanbara et al. 435/6.14
 2014/0238863 A1 * 8/2014 Suzuki et al. 205/75
 2015/0004687 A1 * 1/2015 Kikuhara et al. 435/309.1
 2015/0111293 A1 * 4/2015 Kanbara et al. 435/309.1

FOREIGN PATENT DOCUMENTS

WO WO 2012/173097 A1 12/2012
 WO WO 2013/054786 A1 4/2013

OTHER PUBLICATIONS

Hitachi, Technology Enabling Cancer Science Advancement, <http://www.InspireTheGenome.com>, Oct. 22, 2013.
 Hosokawa et al, Development of Microcavity Array System for Enumeration of Circulating Tumor Cells from Whole Blood, Biosensors 2012, May 15, 2012.
 Tokyo University of Agriculture and Technology, Hitachi Chemical, Microcavity Array System for Enumeration of Circulating Tumor Cells, Molecular Medicine Tri-Conference 2013, Moscone North Convention Center, San Francisco, CA US, Feb. 11, 2013.
 Negishi et al., Microcavity Array System for Size-Based Enrichment of Circulating Tumor Cells from Small Cell Lung Cancer Patients, Tokyo University of Agriculture and Technology, Sep. 5, 2013.

* cited by examiner

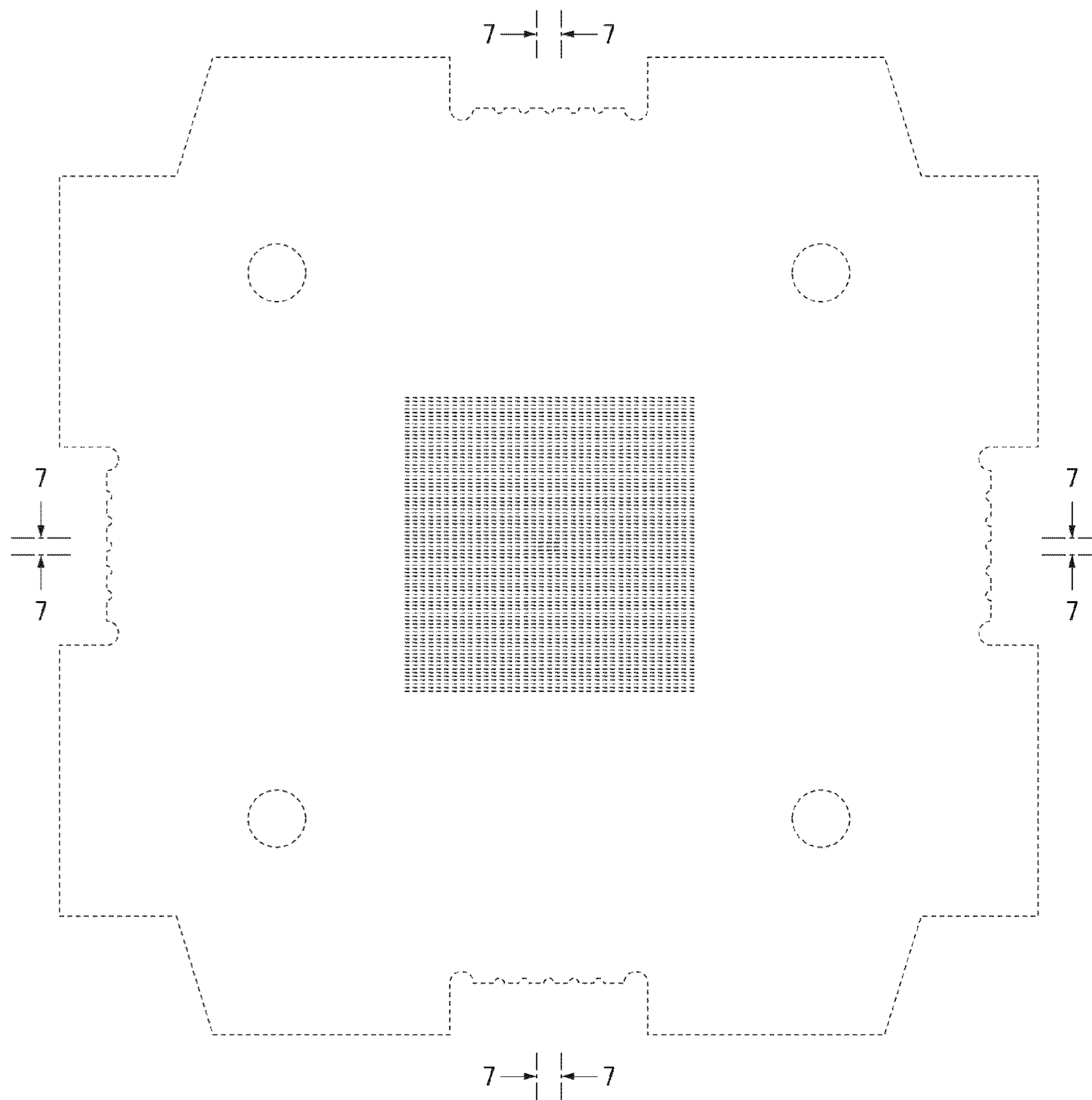

FIG. 1

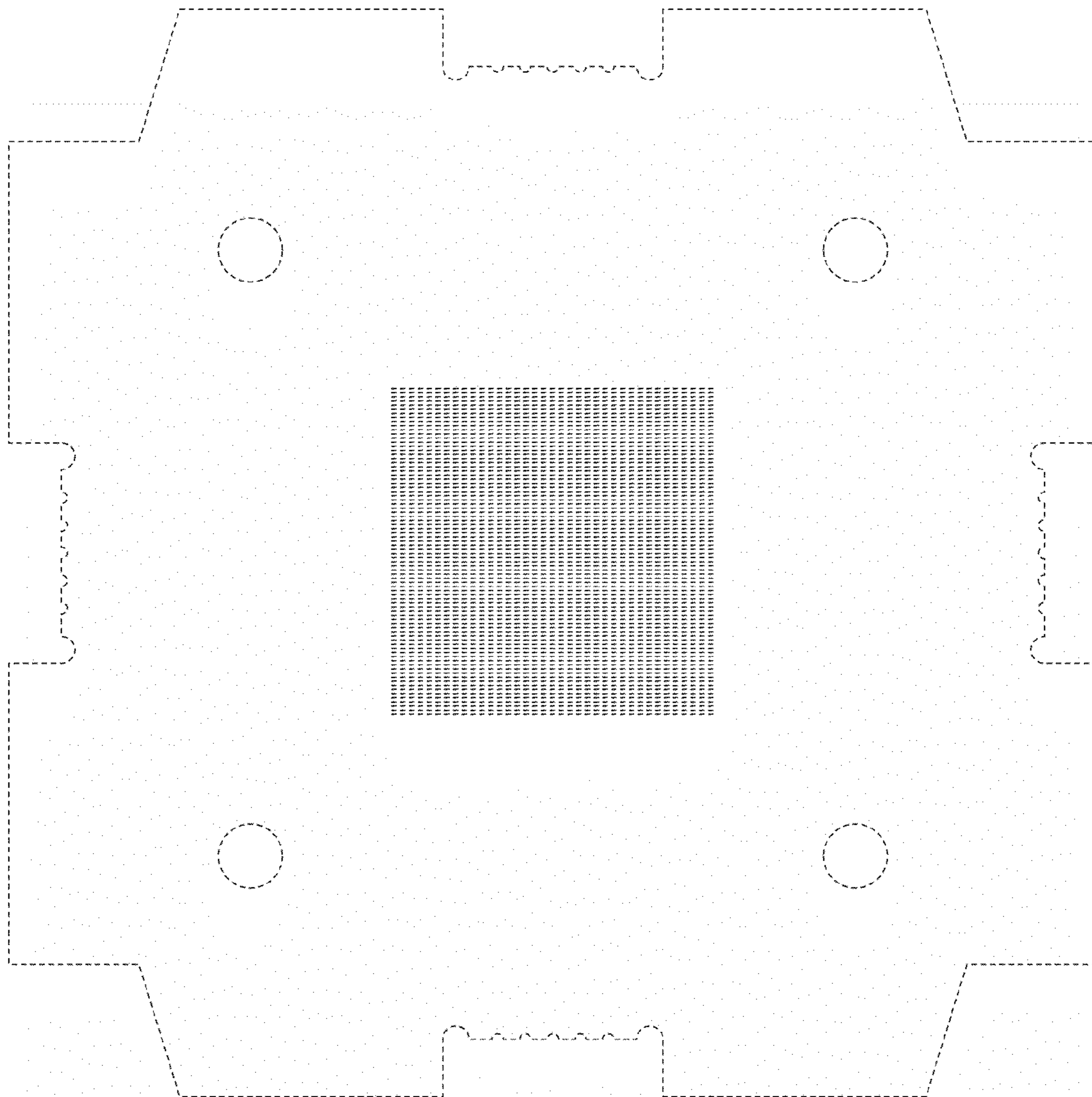

FIG. 2

FIG. 3



FIG. 4

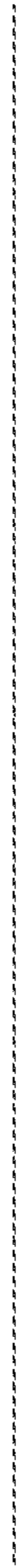

FIG. 5



FIG. 6

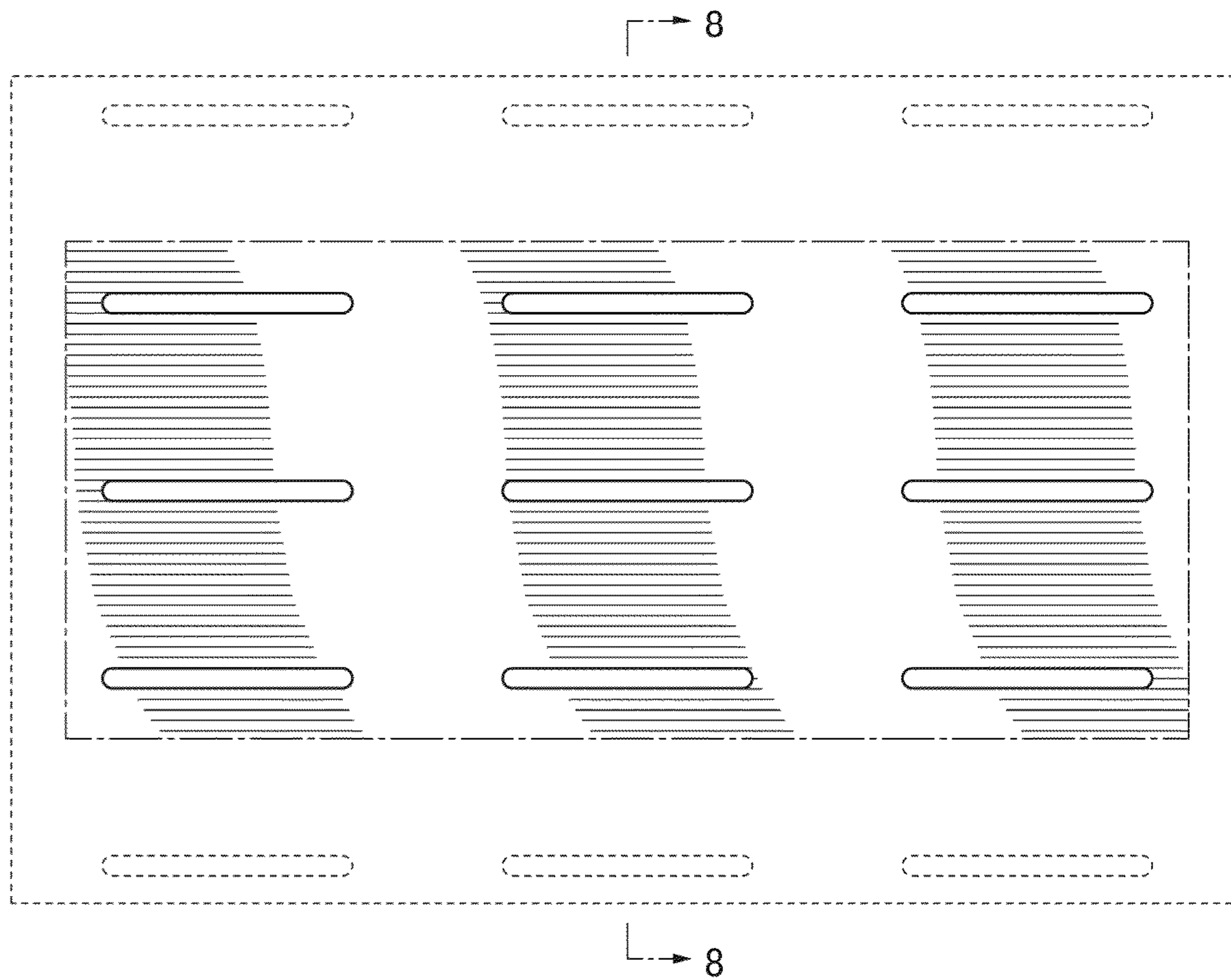

FIG. 7



FIG. 8

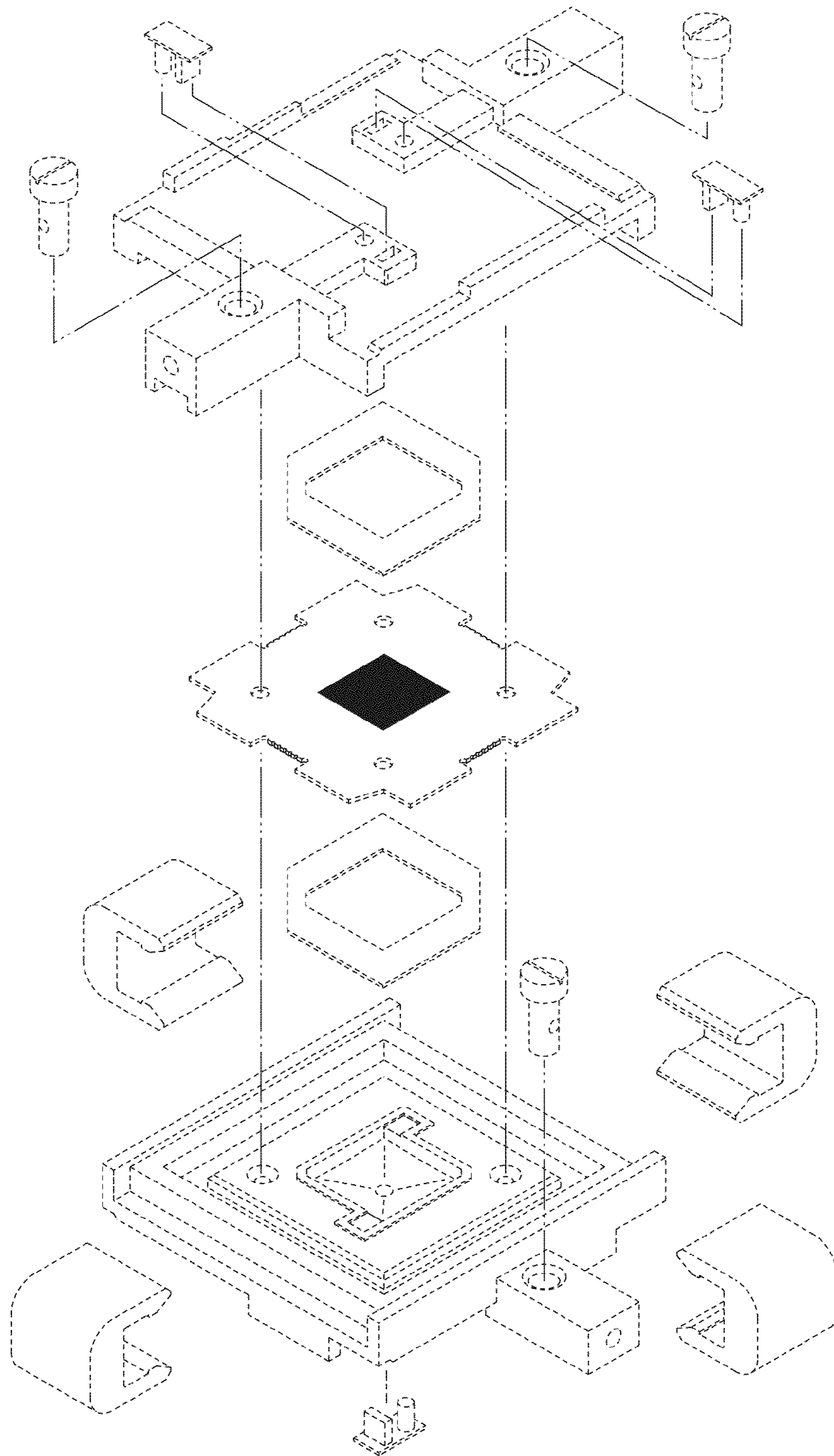

FIG. 9

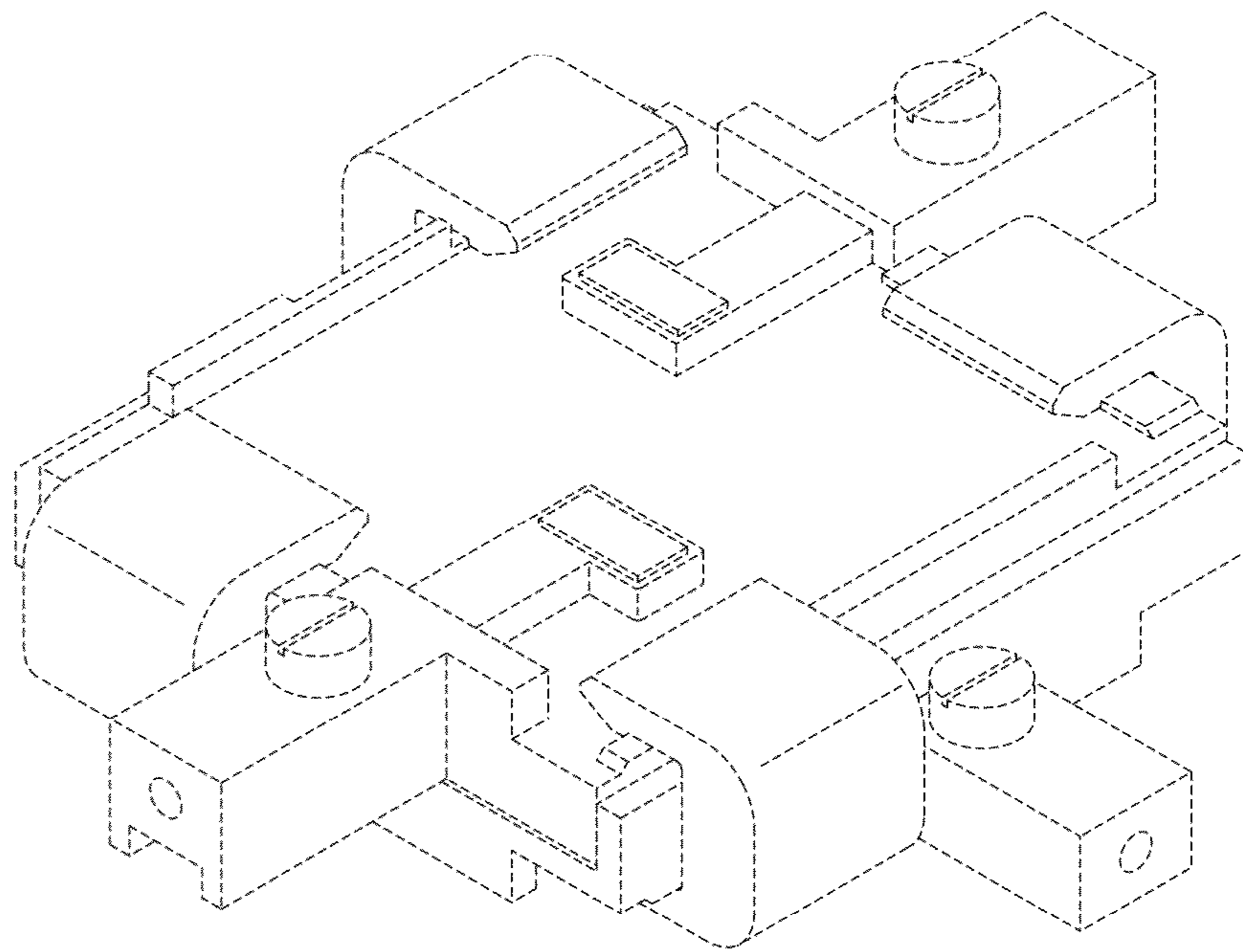

FIG. 10



FIG. 11

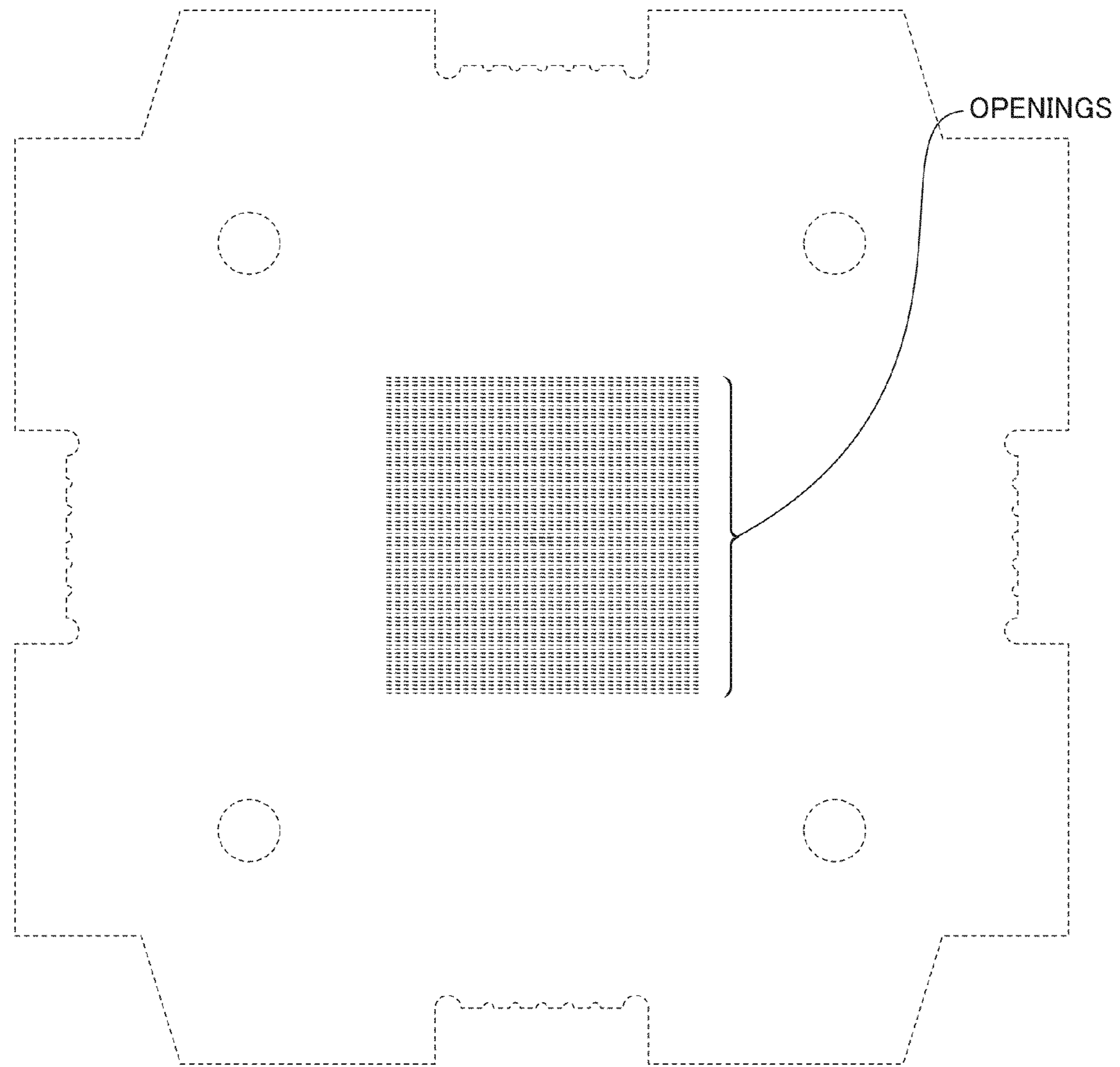

FIG. 12