



US00D750690S

(12) **United States Design Patent**  
**Lee et al.**

(10) **Patent No.:** **US D750,690 S**  
(45) **Date of Patent:** **\*\* Mar. 1, 2016**

(54) **CAMERA**

(71) Applicant: **GoPro, Inc.**, San Mateo, CA (US)

(72) Inventors: **Seungheon Lee**, Cupertino, CA (US);  
**Richard Gioscia**, Santa Clara, CA (US);  
**Joshua P. Davies**, Fremont, CA (US);  
**Evan L. Coons**, San Mateo, CA (US)

(73) Assignee: **GoPro, Inc.**, San Mateo, CA (US)

(\*\*) Term: **14 Years**

(21) Appl. No.: **29/523,082**

(22) Filed: **Apr. 6, 2015**

**Related U.S. Application Data**

(63) Continuation of application No. 29/500,164, filed on Aug. 21, 2014.

(51) **LOC (10) Cl.** ..... **16-01**

(52) **U.S. Cl.**  
USPC ..... **D16/219**

(58) **Field of Classification Search**  
USPC ..... D16/200, 202, 203, 204, 208, 218, 219;  
348/373–376; 396/535–541  
CPC ..... G03B 17/02; H04N 5/225; H04N 5/2251;  
H04N 5/2252; H04N 5/2253; H04N 5/2254  
See application file for complete search history.

(56) **References Cited**

**U.S. PATENT DOCUMENTS**

D118,296 S \* 12/1939 Tuomey ..... D16/205  
4,646,141 A 2/1987 Timmermans et al.  
5,808,663 A \* 9/1998 Okaya ..... H04N 7/142  
348/373

D441,386 S 5/2001 Yamazaki  
D504,904 S \* 5/2005 Nagai ..... D16/203  
D515,121 S 2/2006 Bleau et al.  
D616,480 S \* 5/2010 Ookawa ..... D16/218  
8,467,675 B2 \* 6/2013 Chen ..... G03B 17/02  
348/374  
D713,868 S 9/2014 Yang et al.  
D727,387 S 4/2015 Hasegawa et al.  
D729,761 S \* 5/2015 Hu ..... D14/194  
D730,423 S \* 5/2015 Vandenbussche ..... D16/218

\* cited by examiner

*Primary Examiner* — Adir Aronovich

(74) *Attorney, Agent, or Firm* — Fenwick & West LLP

(57) **CLAIM**

The ornamental design for a camera, as shown and described.

**DESCRIPTION**

FIG. 1 is a front, top and right side perspective view of a camera showing our new design;

FIG. 2 is a front, bottom, and left side perspective view thereof;

FIG. 3 is a rear, top, and left side perspective view thereof;

FIG. 4 is a rear, bottom, and right side perspective view thereof;

FIG. 5 is a front elevational view thereof;

FIG. 6 is a rear elevational view thereof;

FIG. 7 is a right side elevational view thereof;

FIG. 8 is a left side elevational view thereof;

FIG. 9 is a top plan view thereof; and,

FIG. 10 is a bottom plan view thereof.

The broken lines in the drawings showing portions of the camera are included for the purpose of illustrating environmental structure and form no part of the claimed design.

**1 Claim, 10 Drawing Sheets**

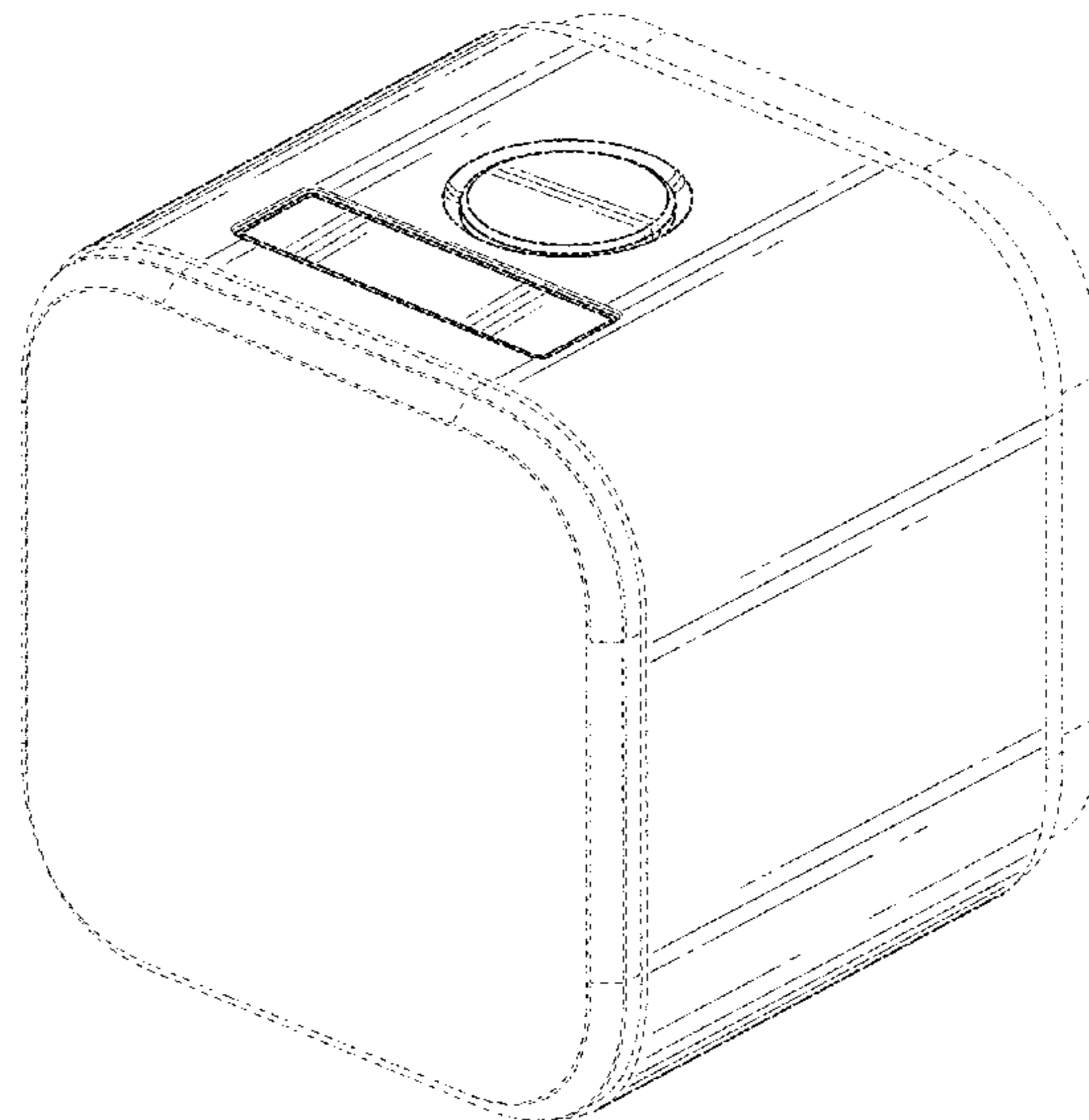



FIG. 1

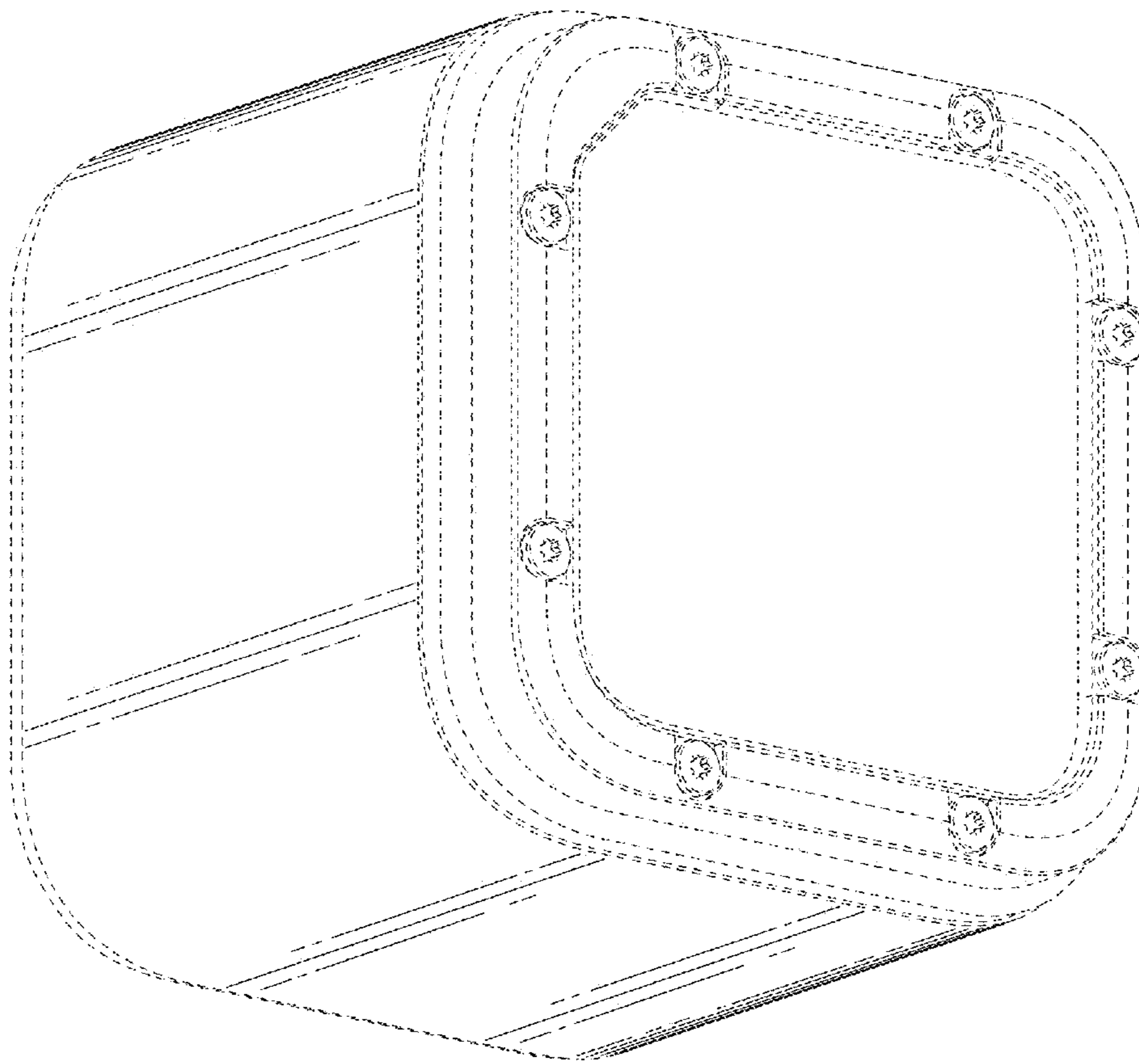

FIG. 2

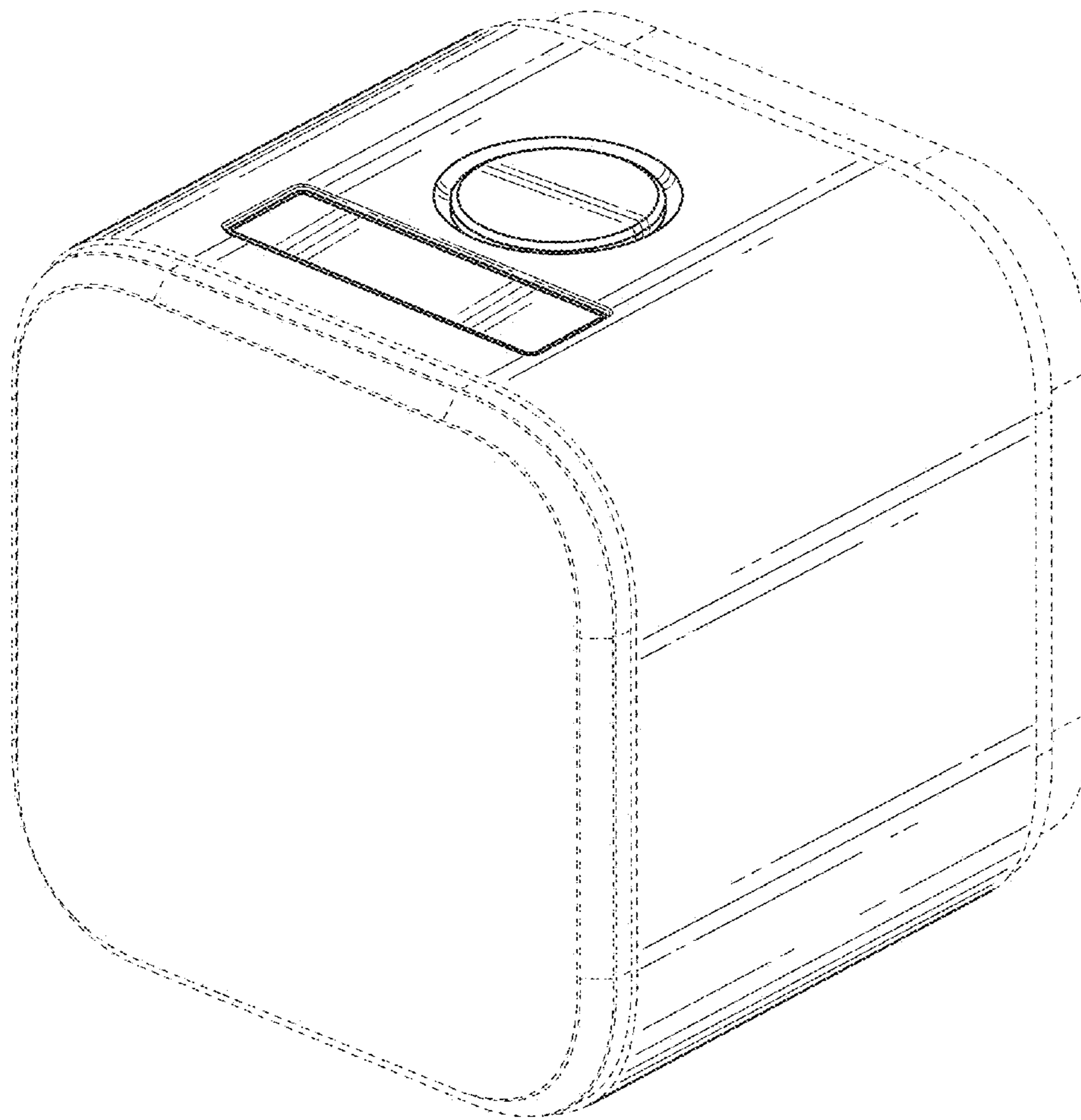

FIG. 3



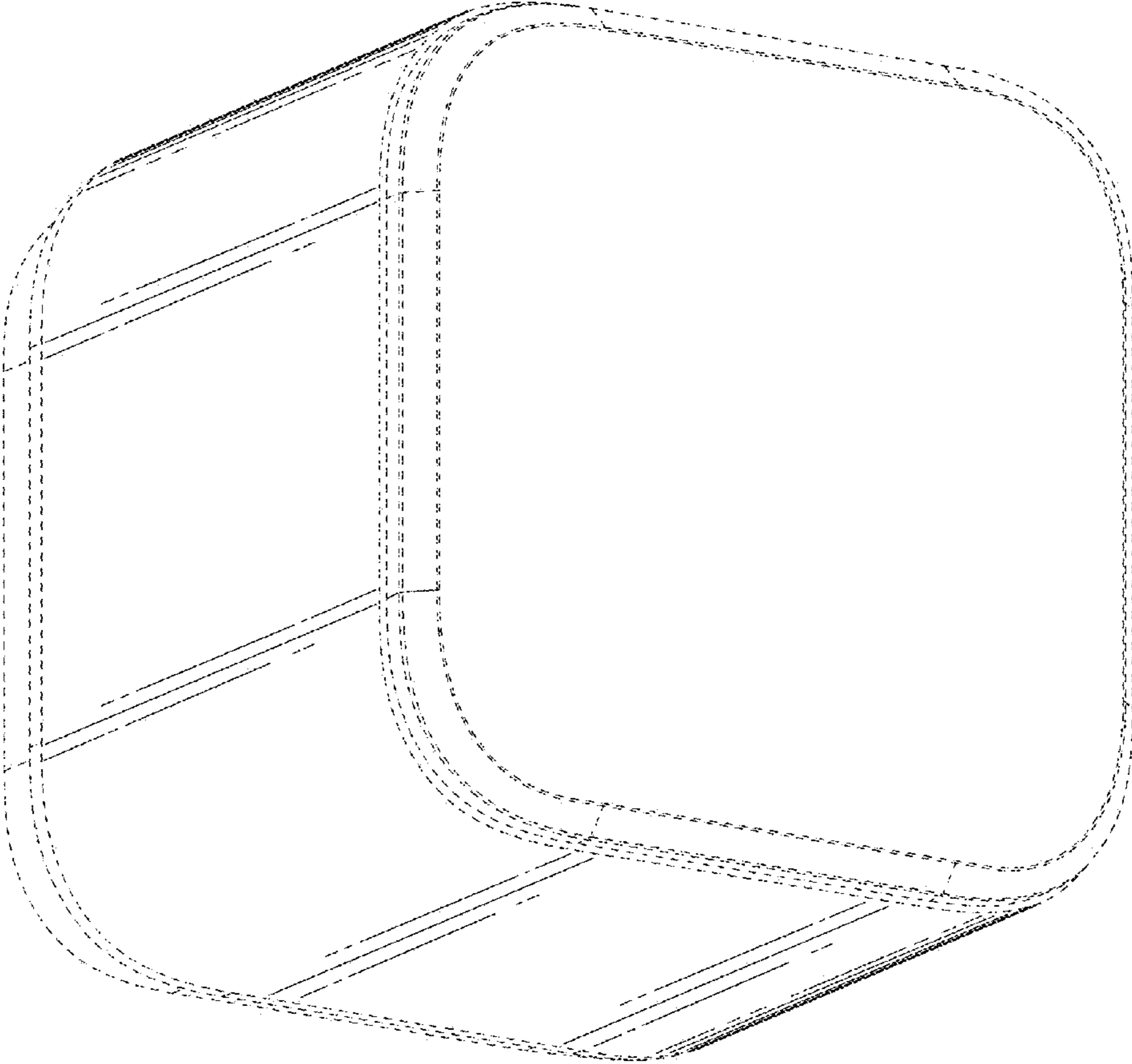

FIG. 4

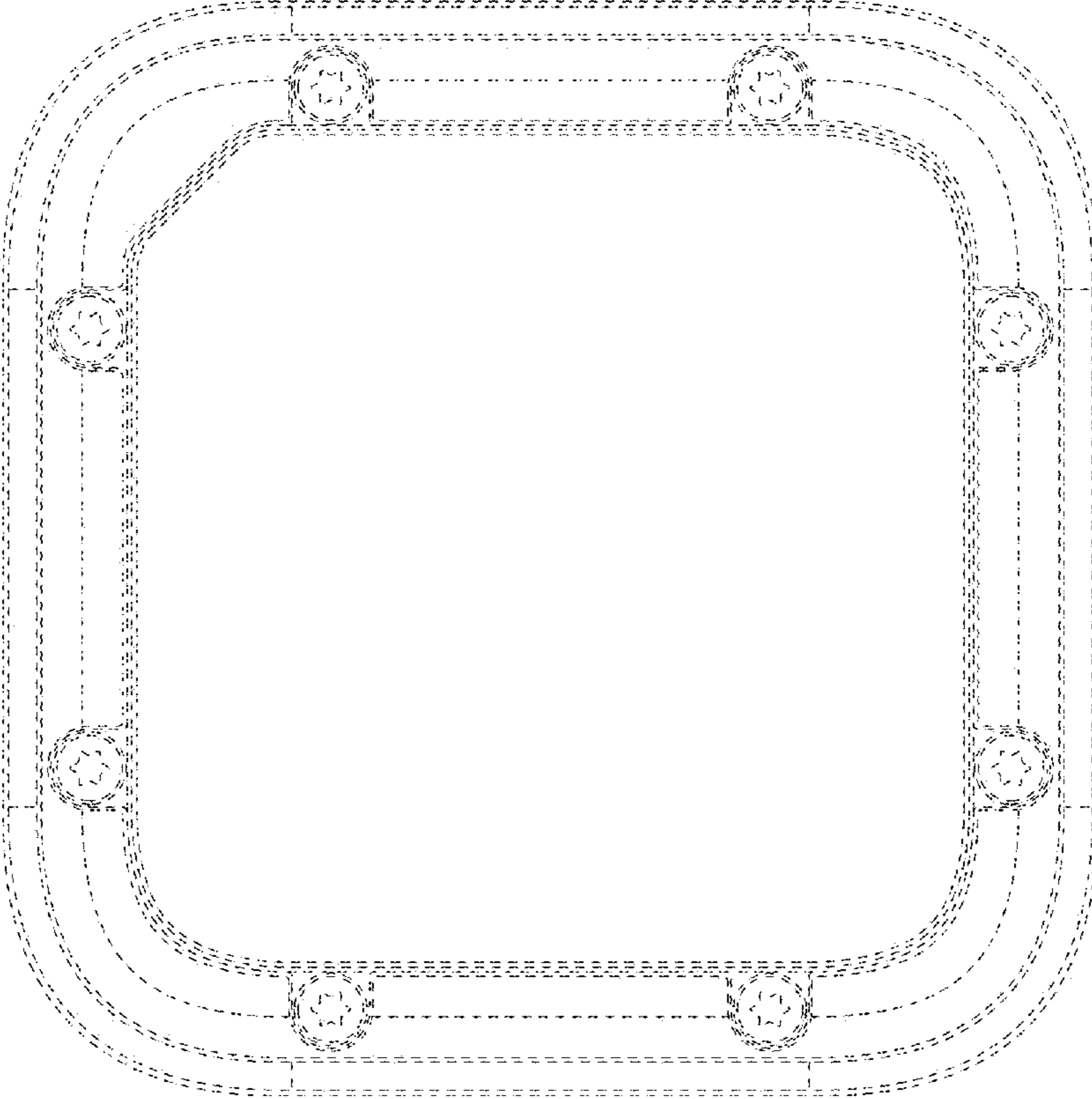

FIG. 5

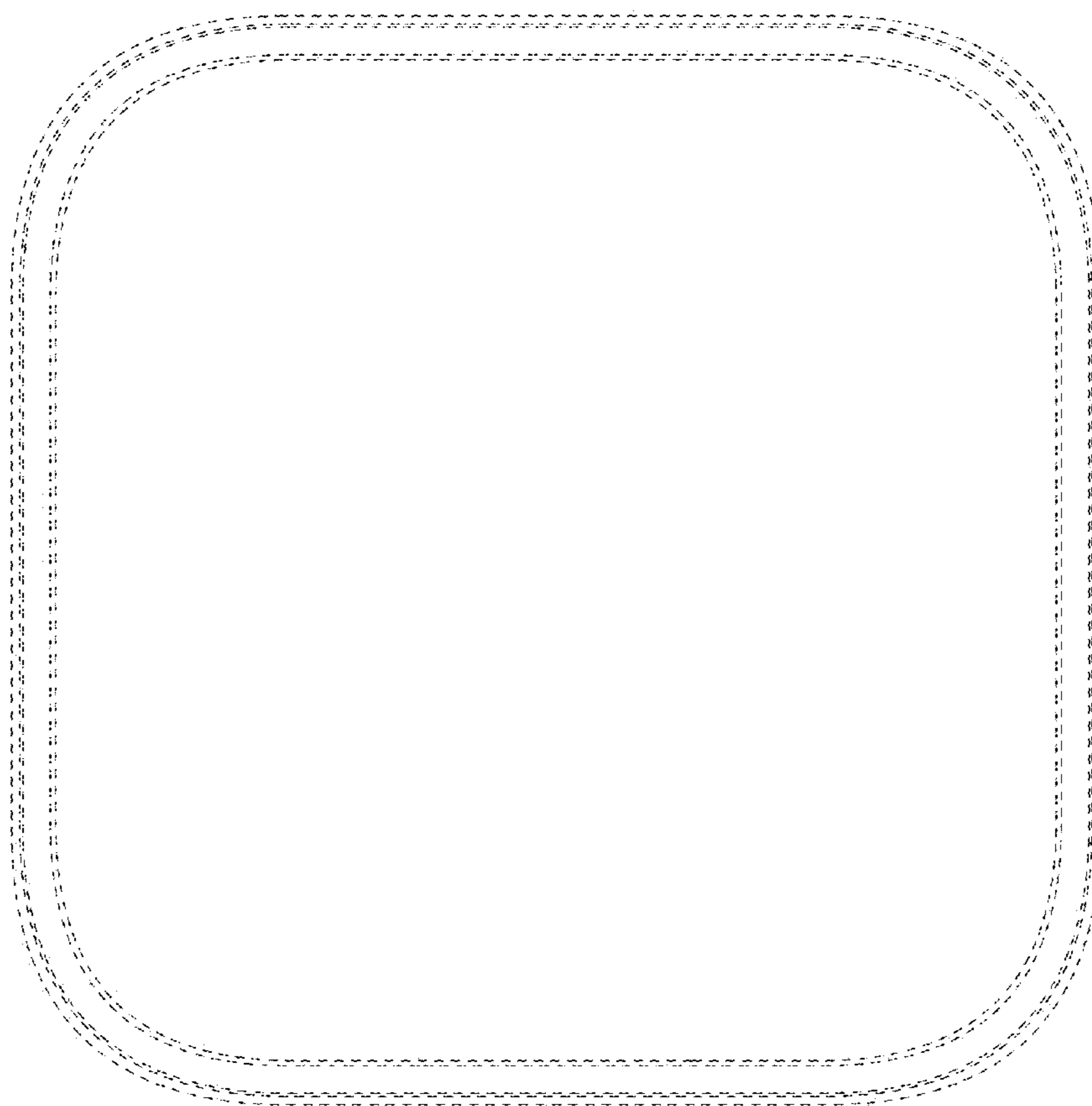

FIG. 6

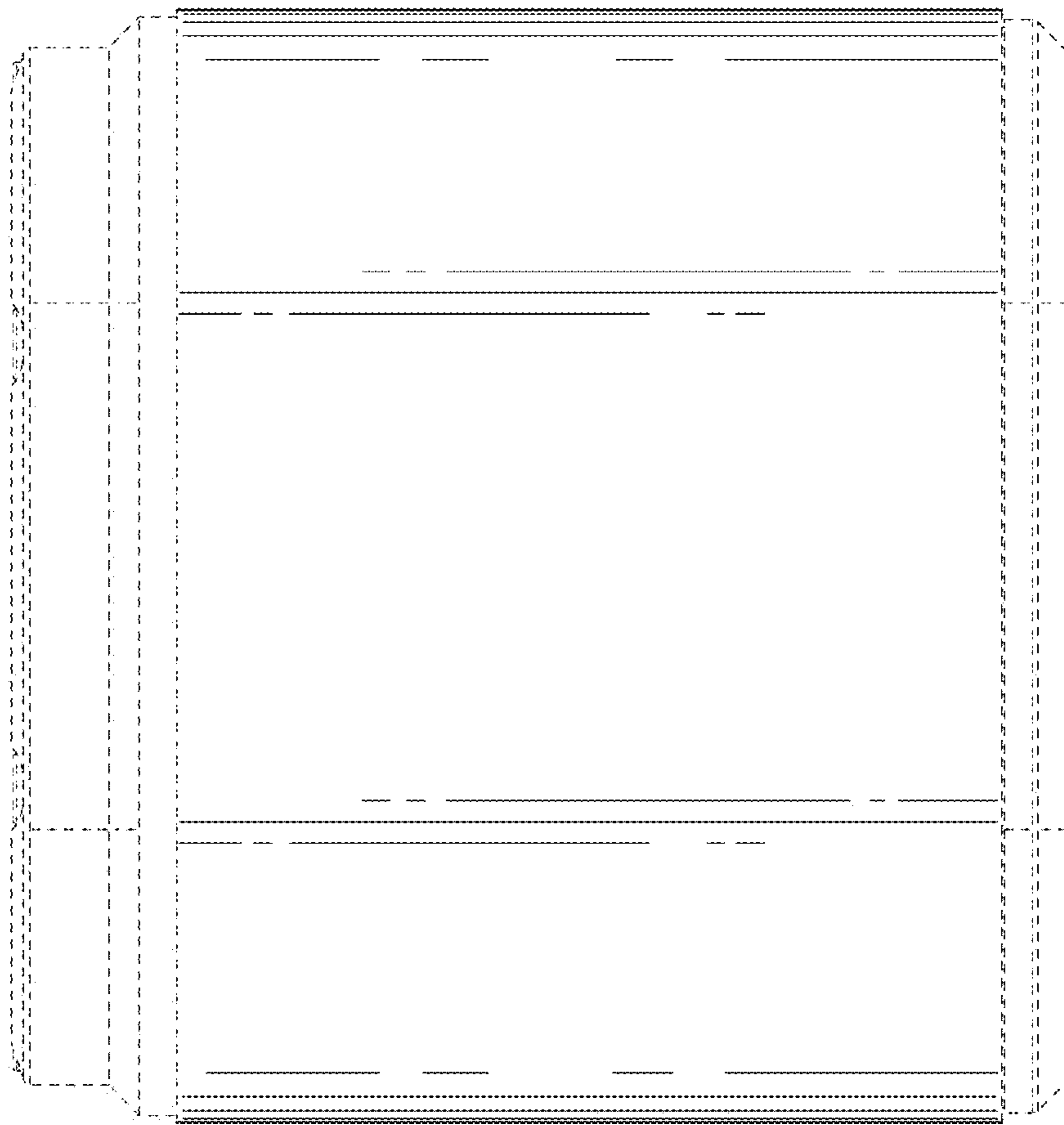

FIG. 7



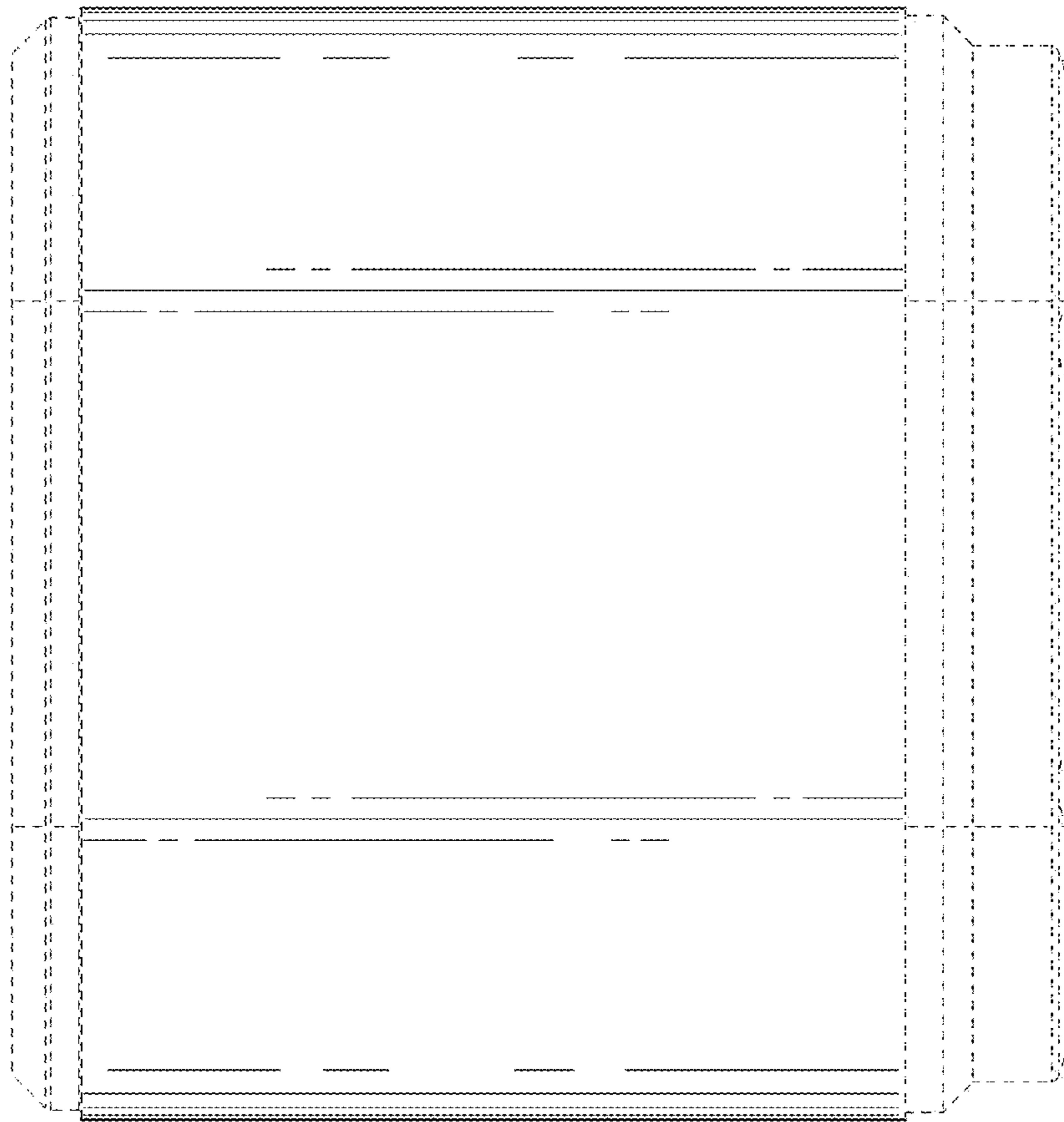

FIG. 8

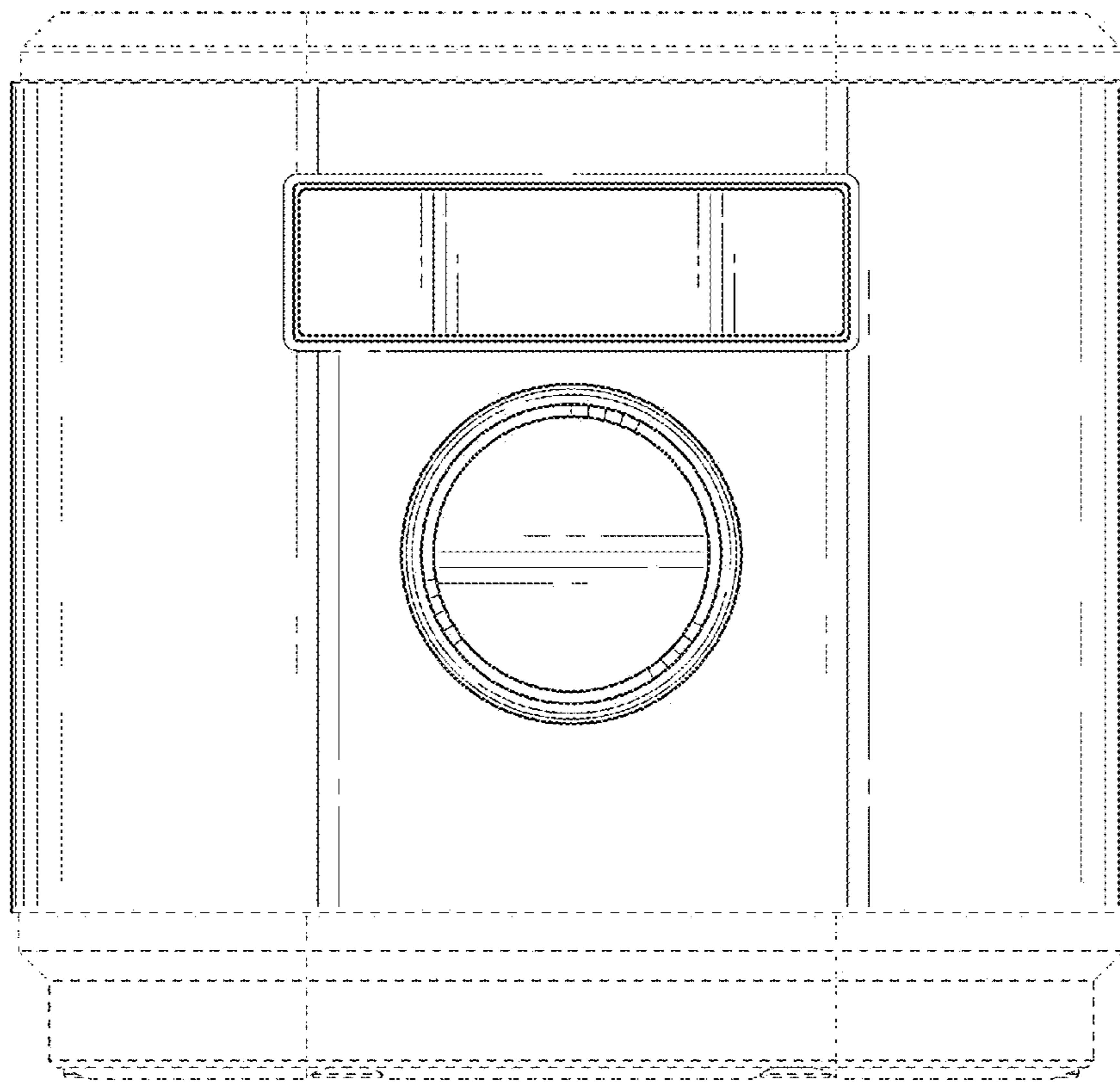

FIG. 9

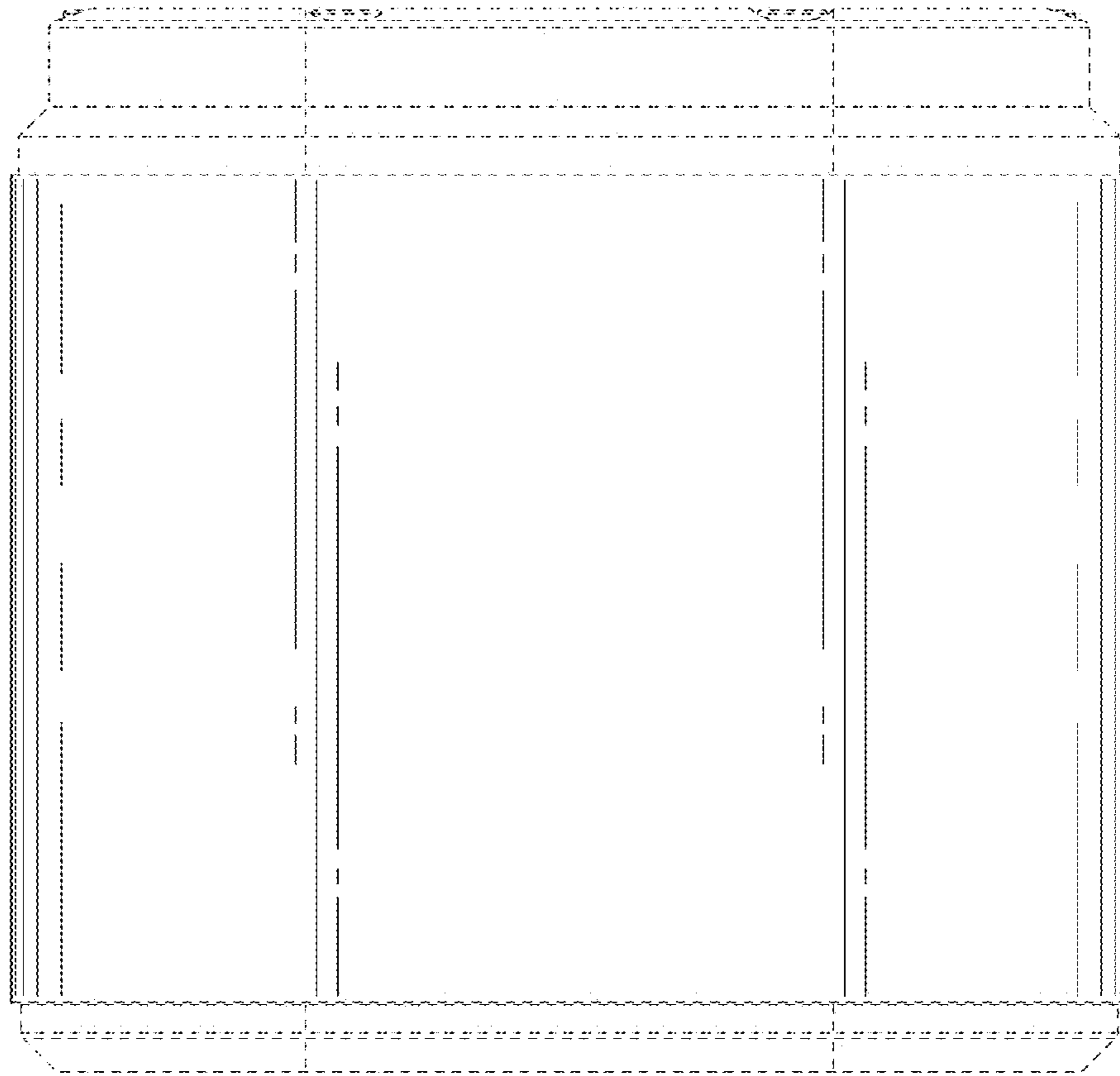

FIG. 10