



US00D750613S

(12) **United States Design Patent**  
**Riedel et al.**

(10) **Patent No.:** **US D750,613 S**  
(45) **Date of Patent:** **\*\* Mar. 1, 2016**

(54) **DATA PROCESSING DEVICE**

(71) Applicants: **Bernd Riedel**, Hagneck (CH); **Robert Wess**, Kerzers (CH); **Christian Walti**, Niederried (CH)

(72) Inventors: **Bernd Riedel**, Hagneck (CH); **Robert Wess**, Kerzers (CH); **Christian Walti**, Niederried (CH)

(73) Assignee: **SELECTRON SYSTEMS AG** (CH)

(\*\*) Term: **14 Years**

(21) Appl. No.: **29/493,928**

(22) Filed: **Jun. 16, 2014**

(30) **Foreign Application Priority Data**

Dec. 16, 2013 (CH) ..... 140309

(51) **LOC (10) Cl.** ..... **14-02**

(52) **U.S. Cl.**  
USPC ..... **D14/301**

(58) **Field of Classification Search**  
USPC ..... D14/240, 300, 301, 308, 313, 314,  
D14/348-356, 364-368, 441-446, 439;  
D13/162, 162.1, 184, 199;  
312/223.1-223.3, 351.11;  
360/99.01-99.12; 369/34.01-36.01;  
361/679.31-679.33, 679.37, 679.39,  
361/679.46, 679.53, 679.4, 679.41, 727  
CPC ..... G06F 1/20; G06F 1/181; G06F 1/187;  
H05K 7/16; H05K 7/1424; H05H 7/20;  
H02J 9/00

See application file for complete search history.

(56) **References Cited**

U.S. PATENT DOCUMENTS

D559,844	S	*	1/2008	Slotin et al.	.....	D14/300
D590,402	S	*	4/2009	Lindner et al.	.....	D14/439
D609,195	S	*	2/2010	Yamashita et al.	.....	D13/162
D660,806	S	*	5/2012	Wong	.....	D13/162
D665,798	S	*	8/2012	Rountree et al.	.....	D14/301
D688,248	S	*	8/2013	Tsuda et al.	.....	D14/439
2002/0105230	A1	*	8/2002	Ziegler et al.	.....	307/64

FOREIGN PATENT DOCUMENTS

WO DM/079092 9/2012

\* cited by examiner

*Primary Examiner* — Freda S Nunn

(74) *Attorney, Agent, or Firm* — Ostrolenk Faber LLP

(57) **CLAIM**

The ornamental design for a data processing device, as shown and described.

**DESCRIPTION**

FIG. 1 is a perspective view of a data processing device showing our new design;  
FIG. 2 is a front view thereof;  
FIG. 3 is a left side view thereof;  
FIG. 4 is a top view thereof;  
FIG. 5 is a right side view thereof;  
FIG. 6 is a bottom view thereof; and,  
FIG. 7 is a rear view thereof.

**1 Claim, 7 Drawing Sheets**

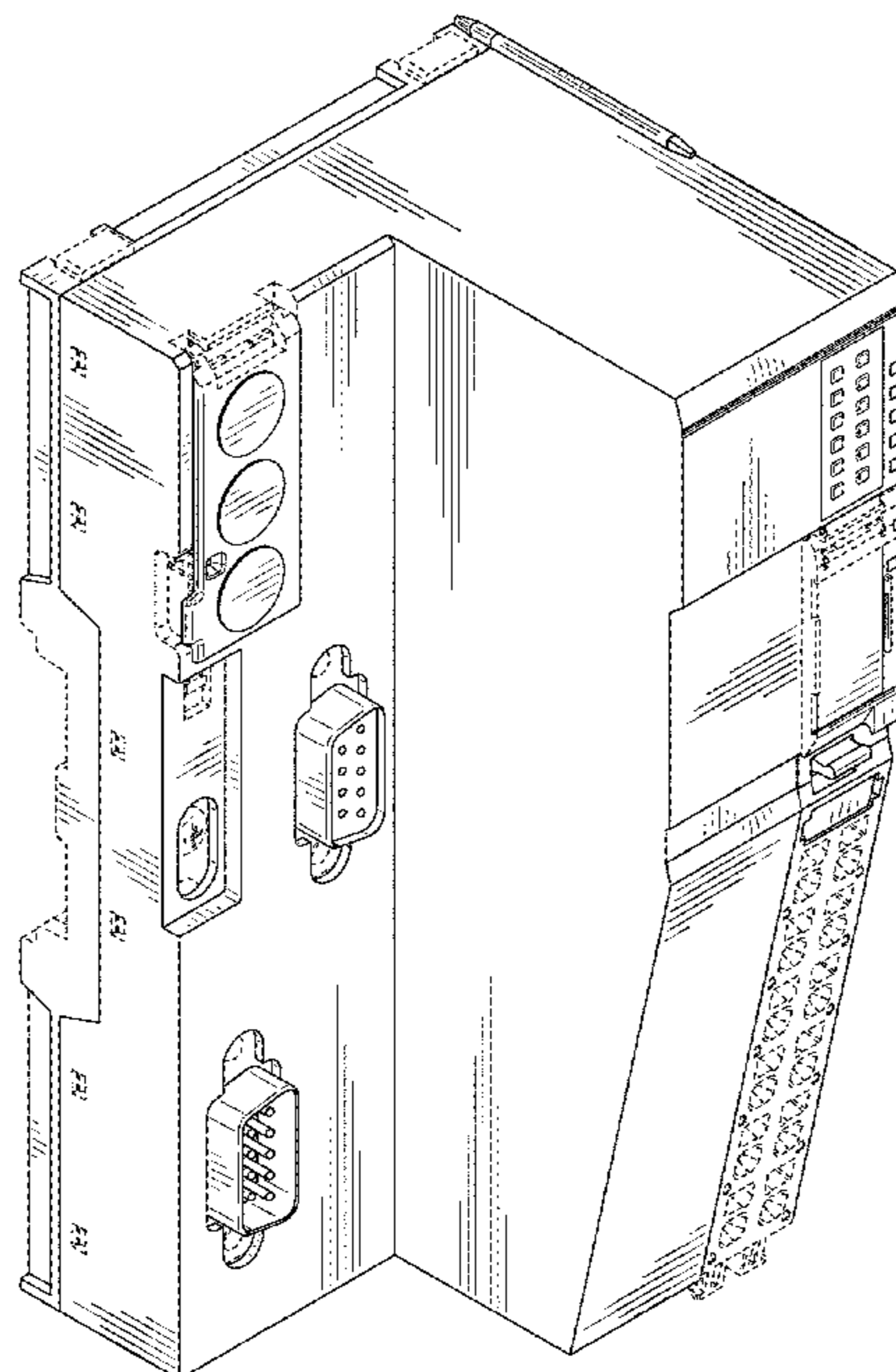

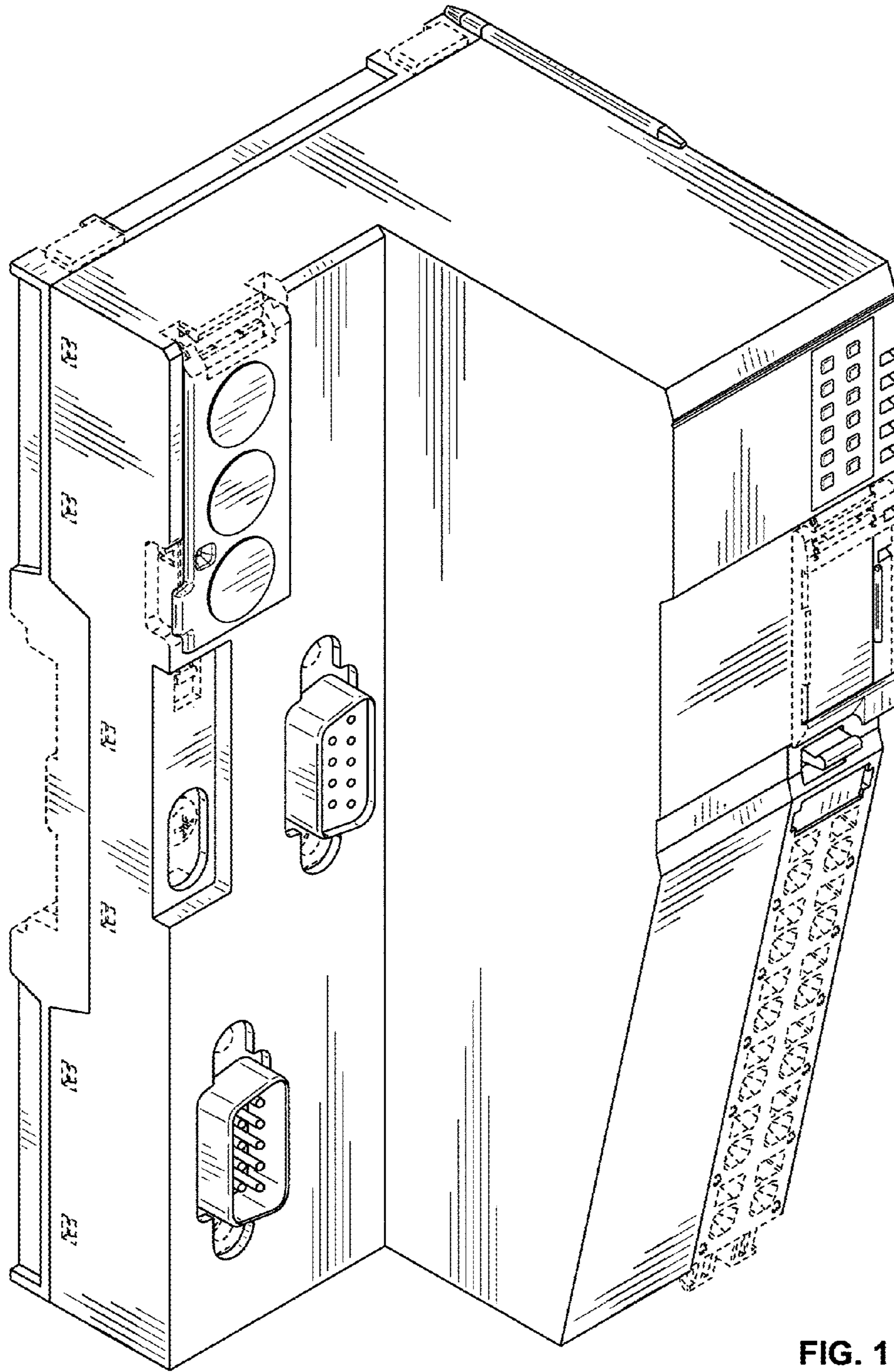

FIG. 1

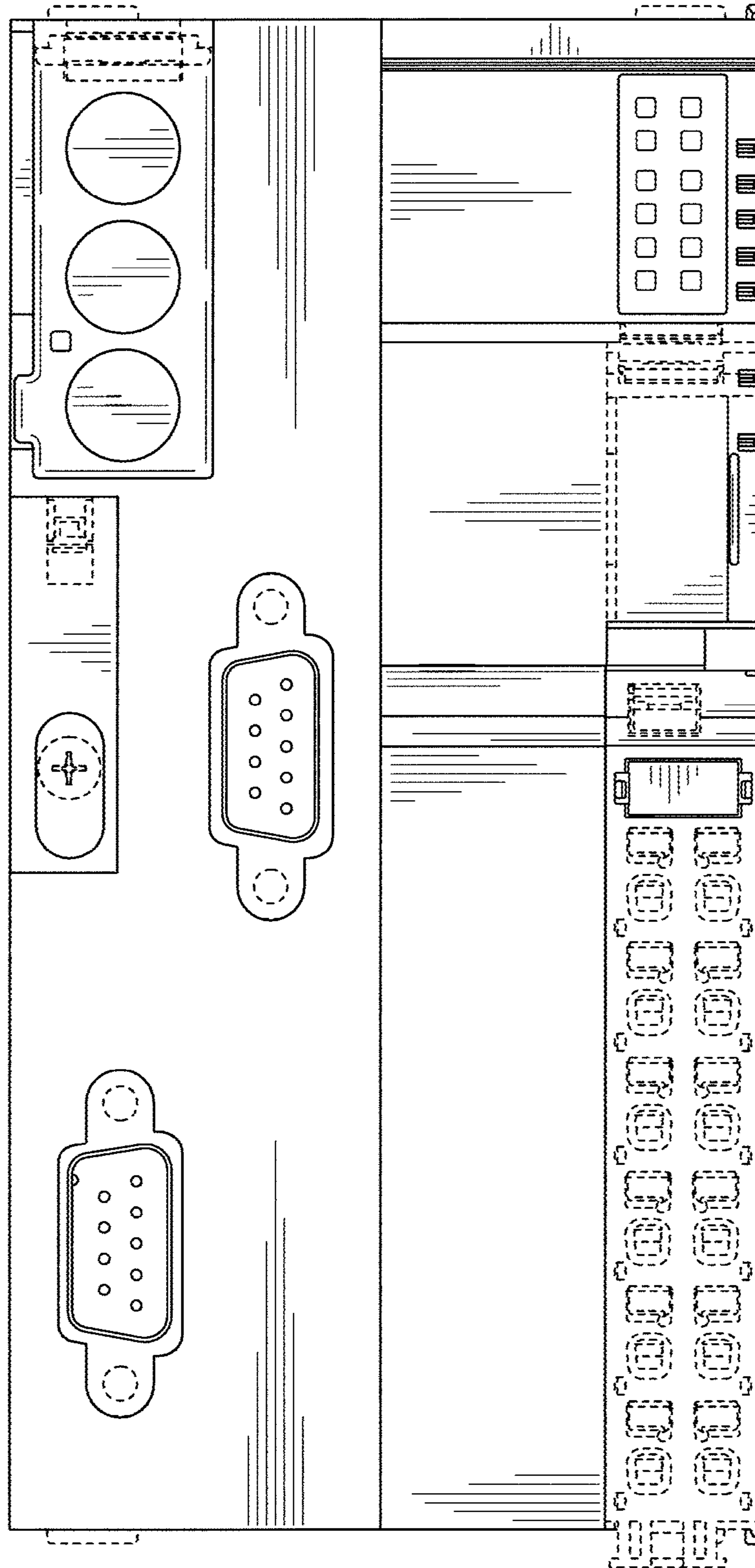

FIG. 2

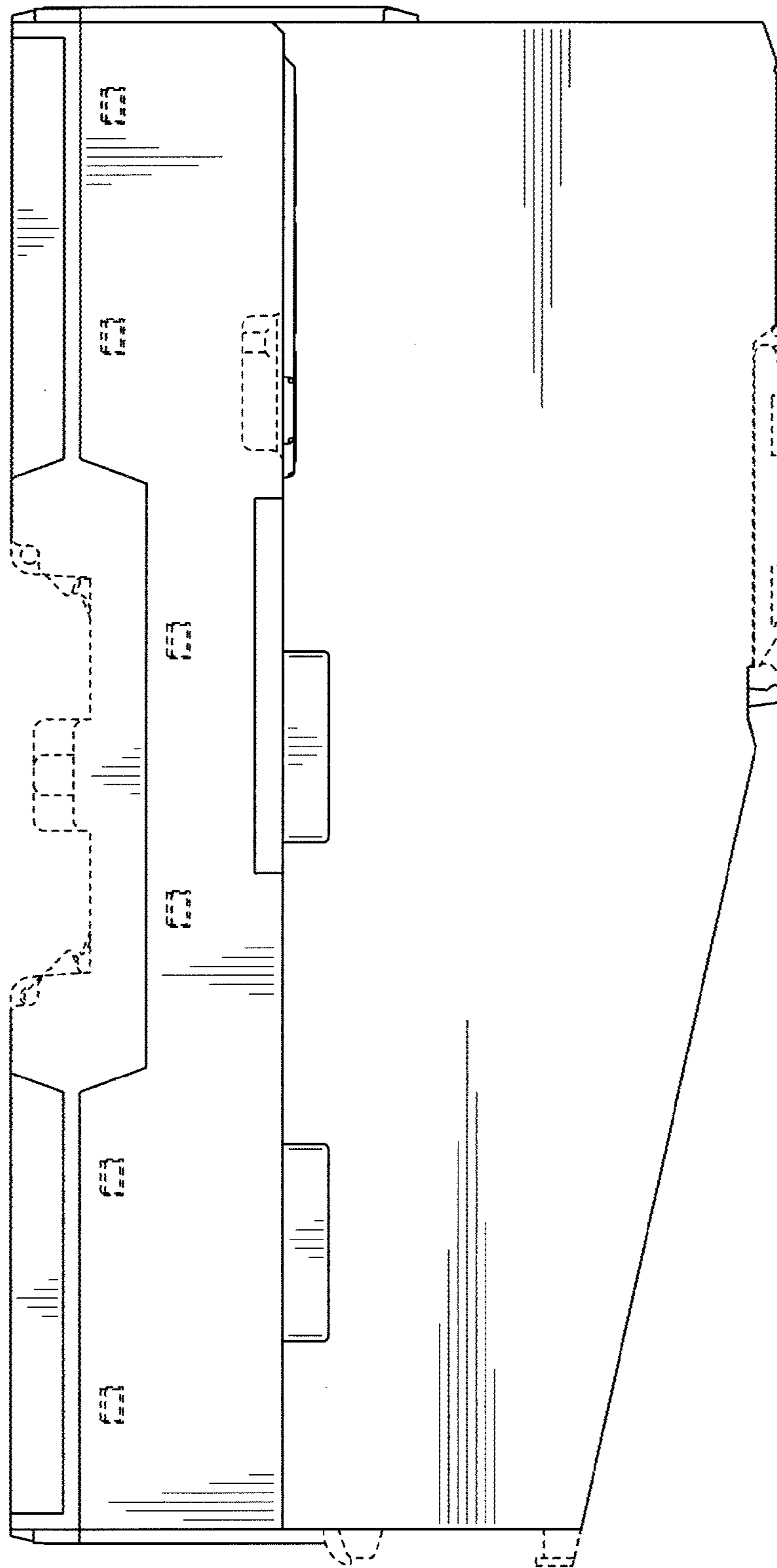

FIG. 3

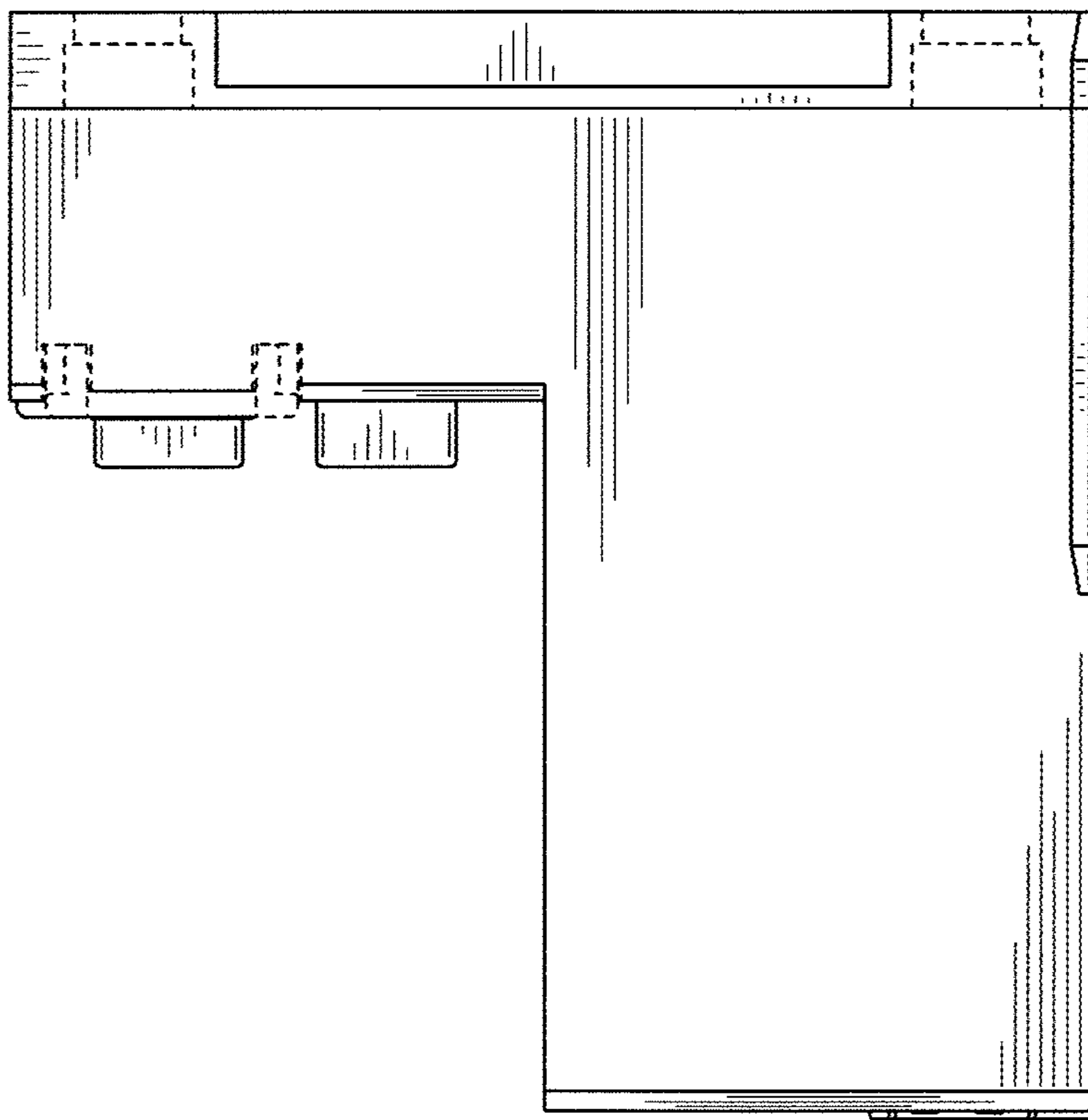

FIG. 4

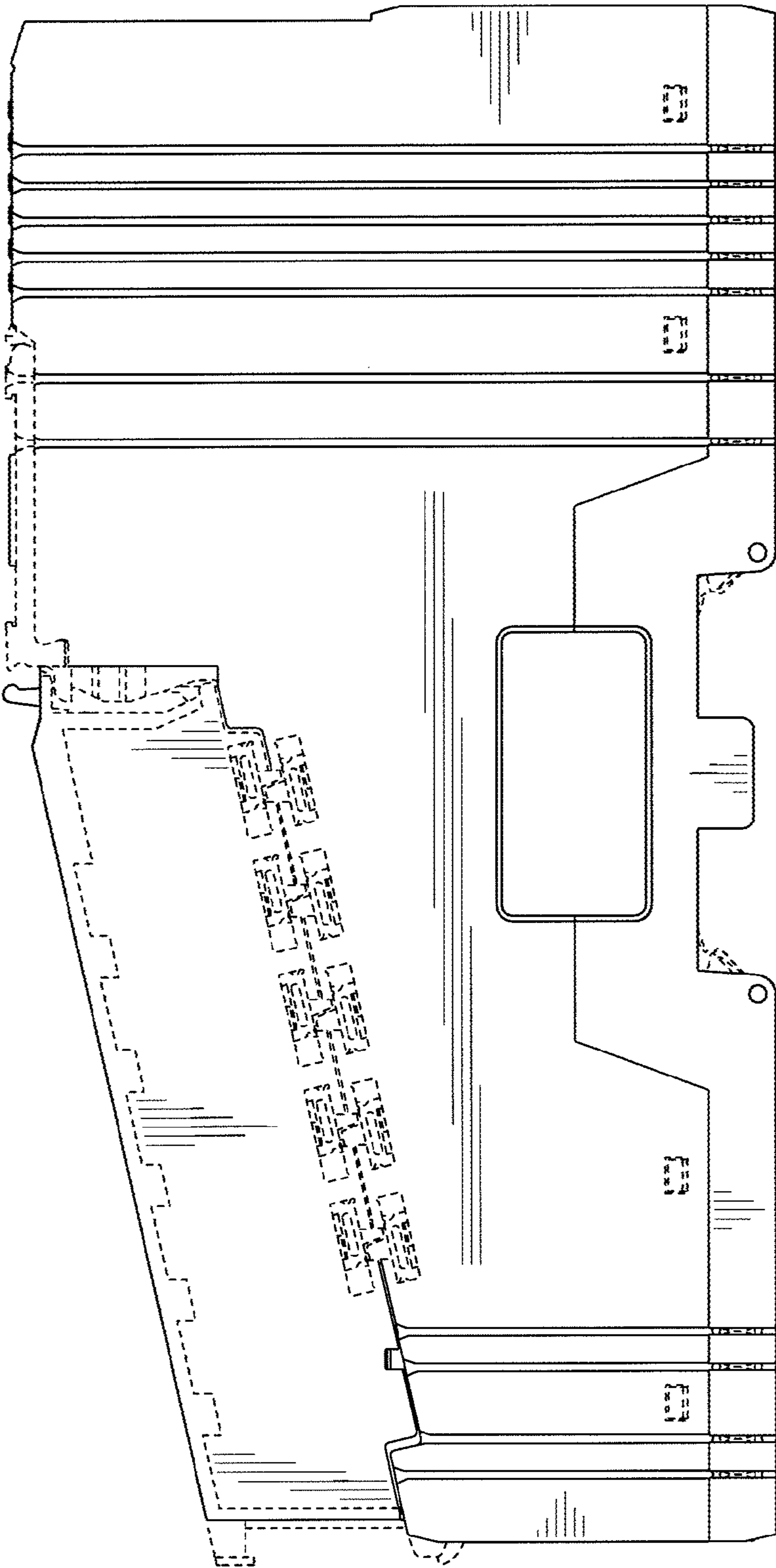

FIG. 5

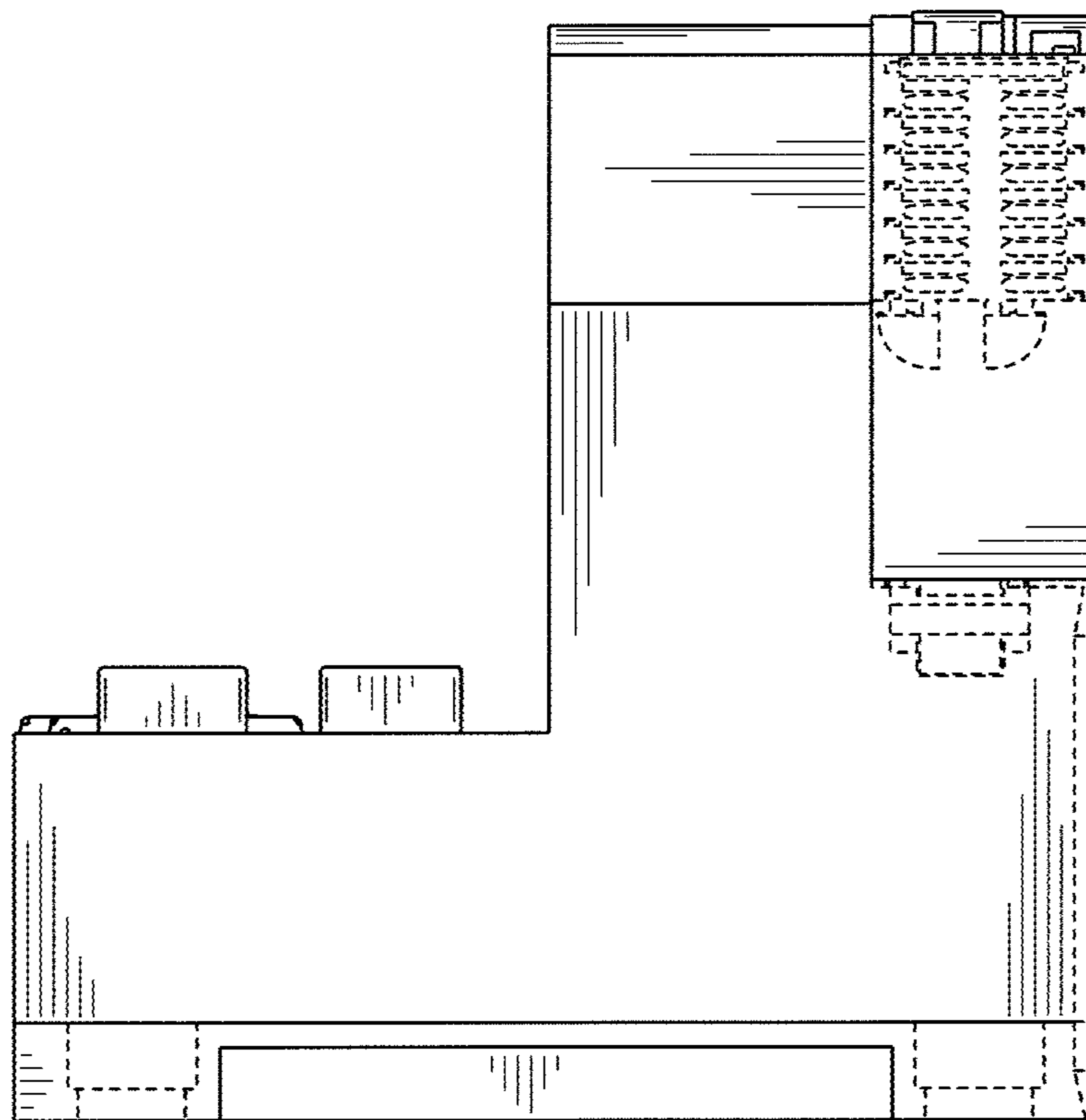

FIG. 6

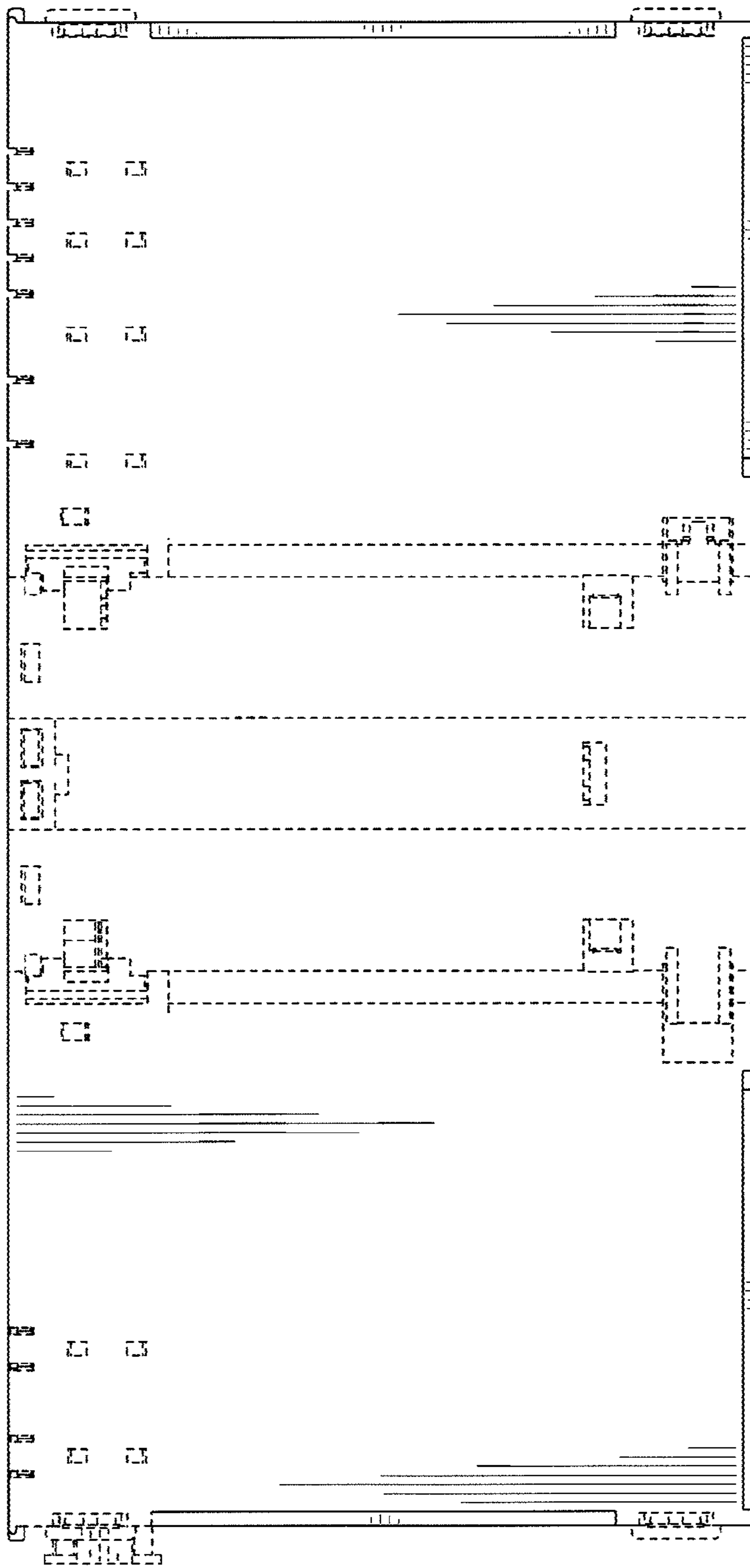

FIG. 7