



US00D750567S

(12) **United States Design Patent**
Katagiyama et al.

(10) **Patent No.:** **US D750,567 S**
(45) **Date of Patent:** **** Mar. 1, 2016**

(54) **OPTICAL CONNECTOR**

(71) Applicant: **Japan Aviation Electronics Industry, Limited**, Tokyo (JP)

(72) Inventors: **Naoki Katagiyama**, Tokyo (JP); **Yuichi Koreeda**, Tokyo (JP)

(73) Assignee: **Japan Aviation Electronics Industry, Limited**, Tokyo (JP)

(**) Term: **15 Years**

(21) Appl. No.: **29/538,759**

(22) Filed: **Sep. 8, 2015**

Related U.S. Application Data

(62) Division of application No. 29/509,435, filed on Nov. 18, 2014, now Pat. No. Des. 740,758.

(30) **Foreign Application Priority Data**

Jun. 4, 2014 (JP) 2014-012049

(51) **LOC (10) Cl.** **13-03**

(52) **U.S. Cl.**
USPC **D13/147**

(58) **Field of Classification Search**
USPC D13/133, 146, 147, 154, 184, 199
See application file for complete search history.

(56) **References Cited**

U.S. PATENT DOCUMENTS

D611,422 S 3/2010 Kato
D619,536 S 7/2010 Kato

D640,639 S 6/2011 Gravalin et al.
D740,756 S * 10/2015 Katagiyama D13/147
D740,758 S * 10/2015 Katagiyama D13/147
2006/0245695 A1 11/2006 Fujiwara et al.
2009/0116793 A1 5/2009 Nishimura et al.
2009/0257718 A1 10/2009 Nishimura et al.
2011/0229086 A1 9/2011 Bradley et al.
2011/0229092 A1 9/2011 Fujiwara et al.

FOREIGN PATENT DOCUMENTS

JP D1284920 S 10/2006
JP D1408040 S 2/2011

* cited by examiner

Primary Examiner — Daniel Bui

(74) *Attorney, Agent, or Firm* — Cermak Nakajima & McGowan LLP; Tomoko Nakajima

(57) **CLAIM**

The ornamental design for an optical connector, as shown and described.

DESCRIPTION

FIG. 1 is a front elevational view of an optical connector showing our new design;
FIG. 2 is a top plan view thereof;
FIG. 3 is a right side elevational view thereof;
FIG. 4 is a left side elevational view thereof;
FIG. 5 is a rear elevational view thereof;
FIG. 6 is a bottom plan view thereof;
FIG. 7 is a front and top perspective view thereof;
FIG. 8 is a cross-sectional view thereof, taken along line "8-8" of FIG. 3; and,
FIG. 9 is a cross-sectional view thereof, taken along line "9-9" of FIG. 3.

1 Claim, 9 Drawing Sheets

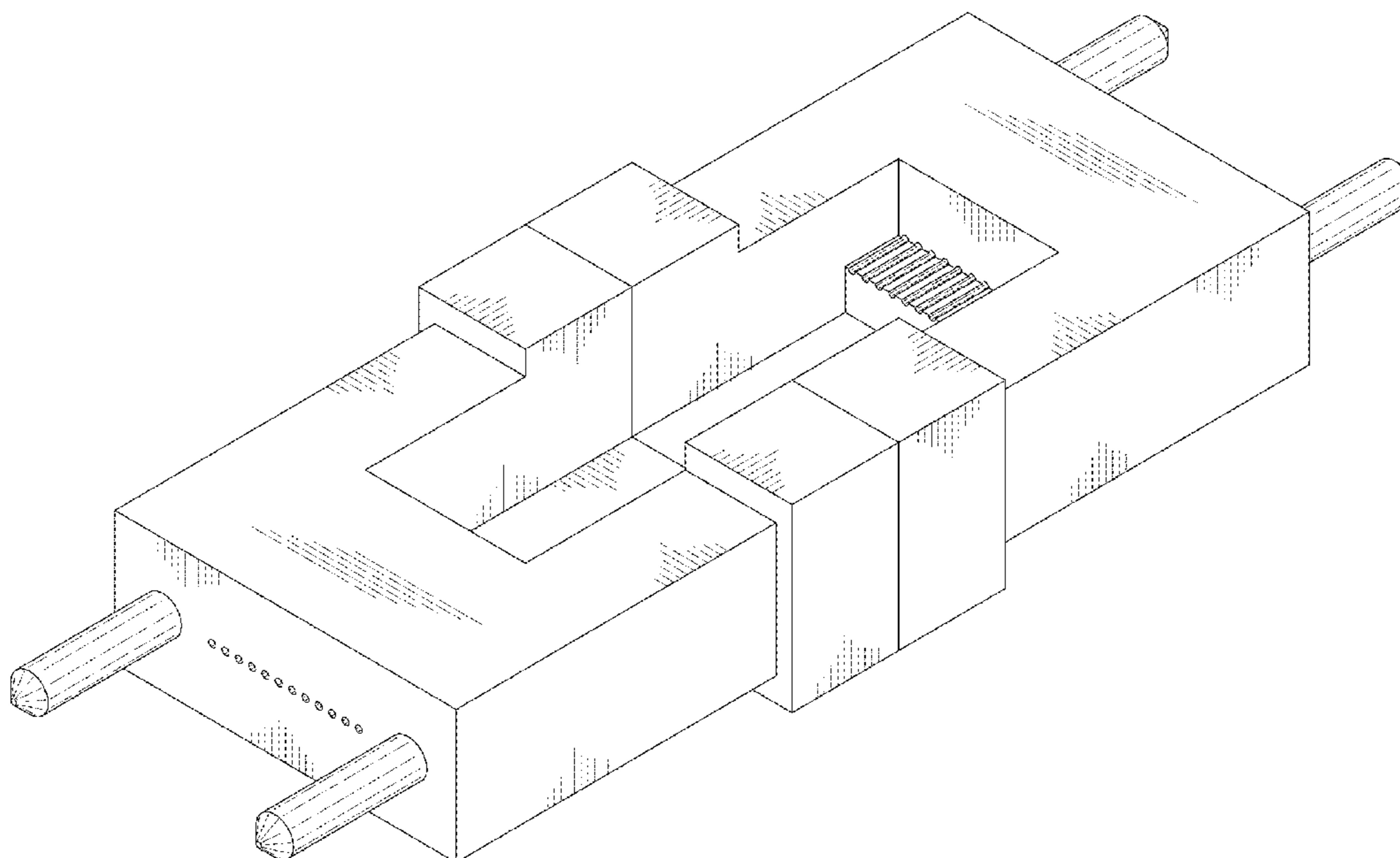

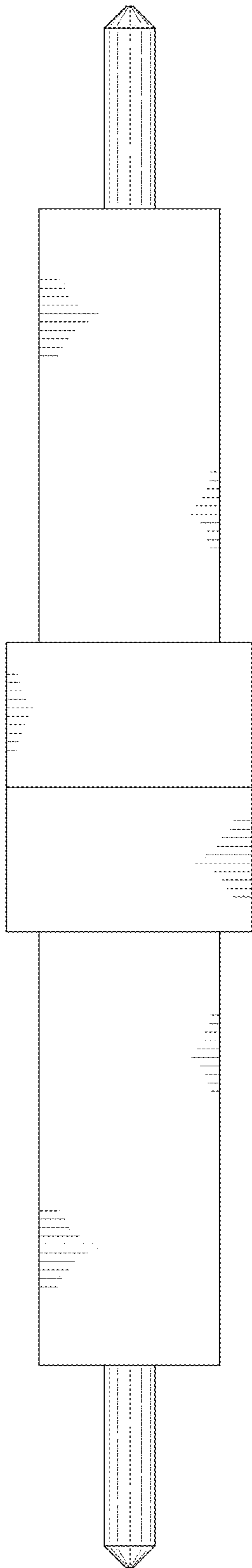

FIG. 1

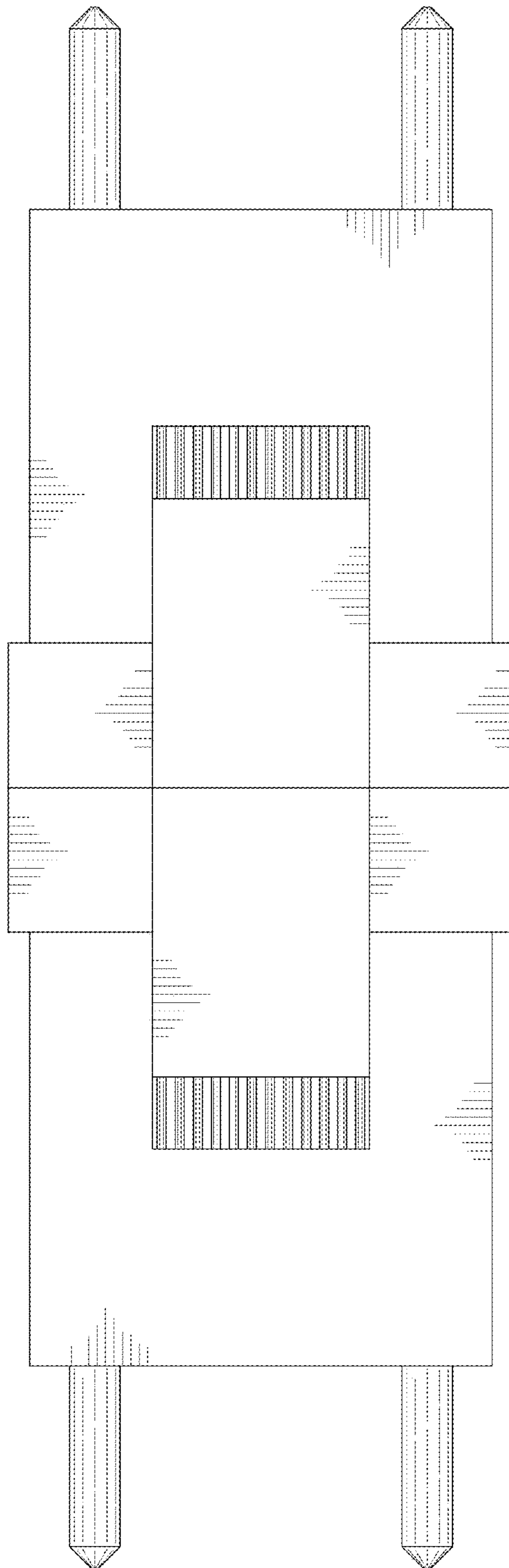

FIG.2

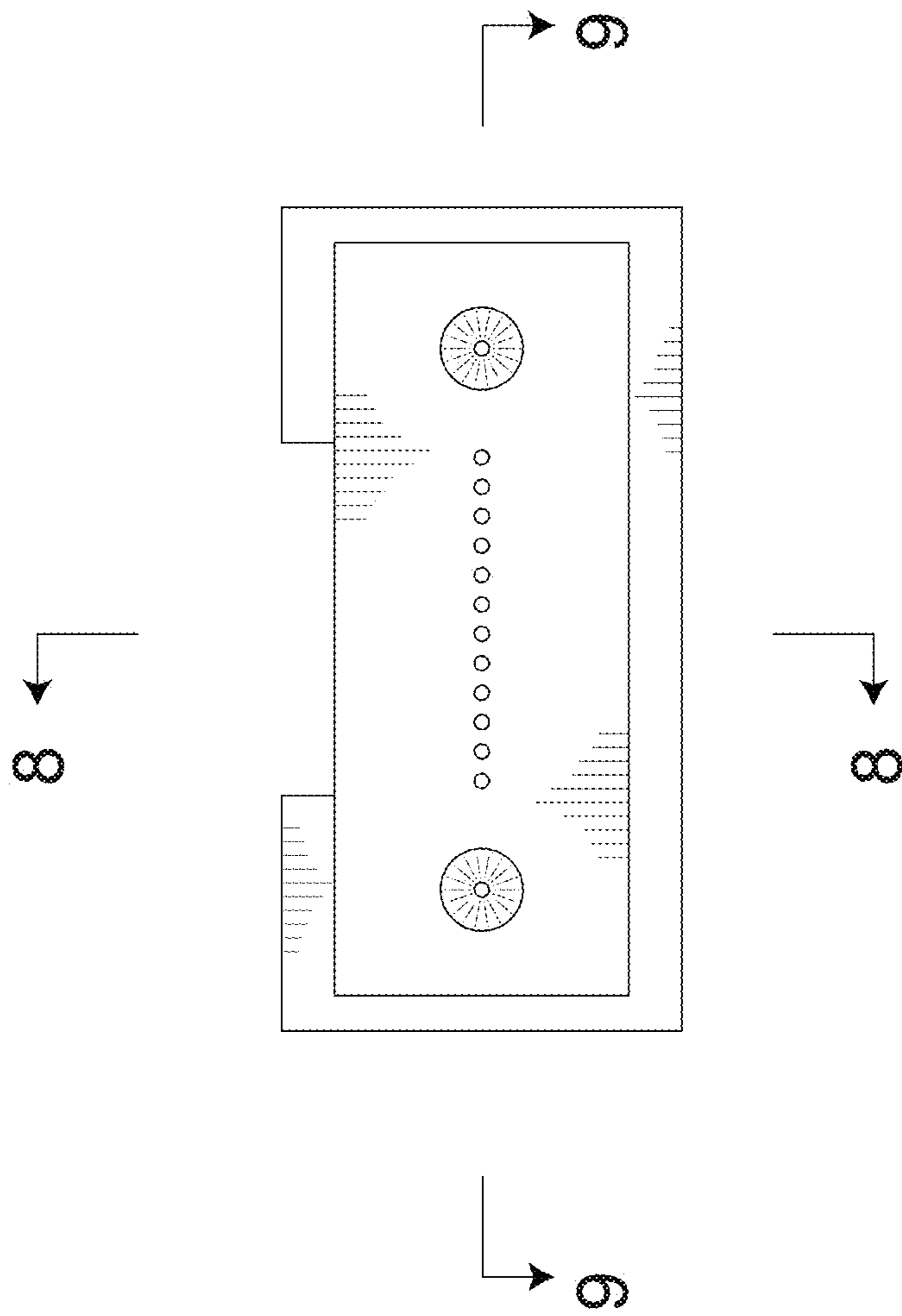

FIG. 3

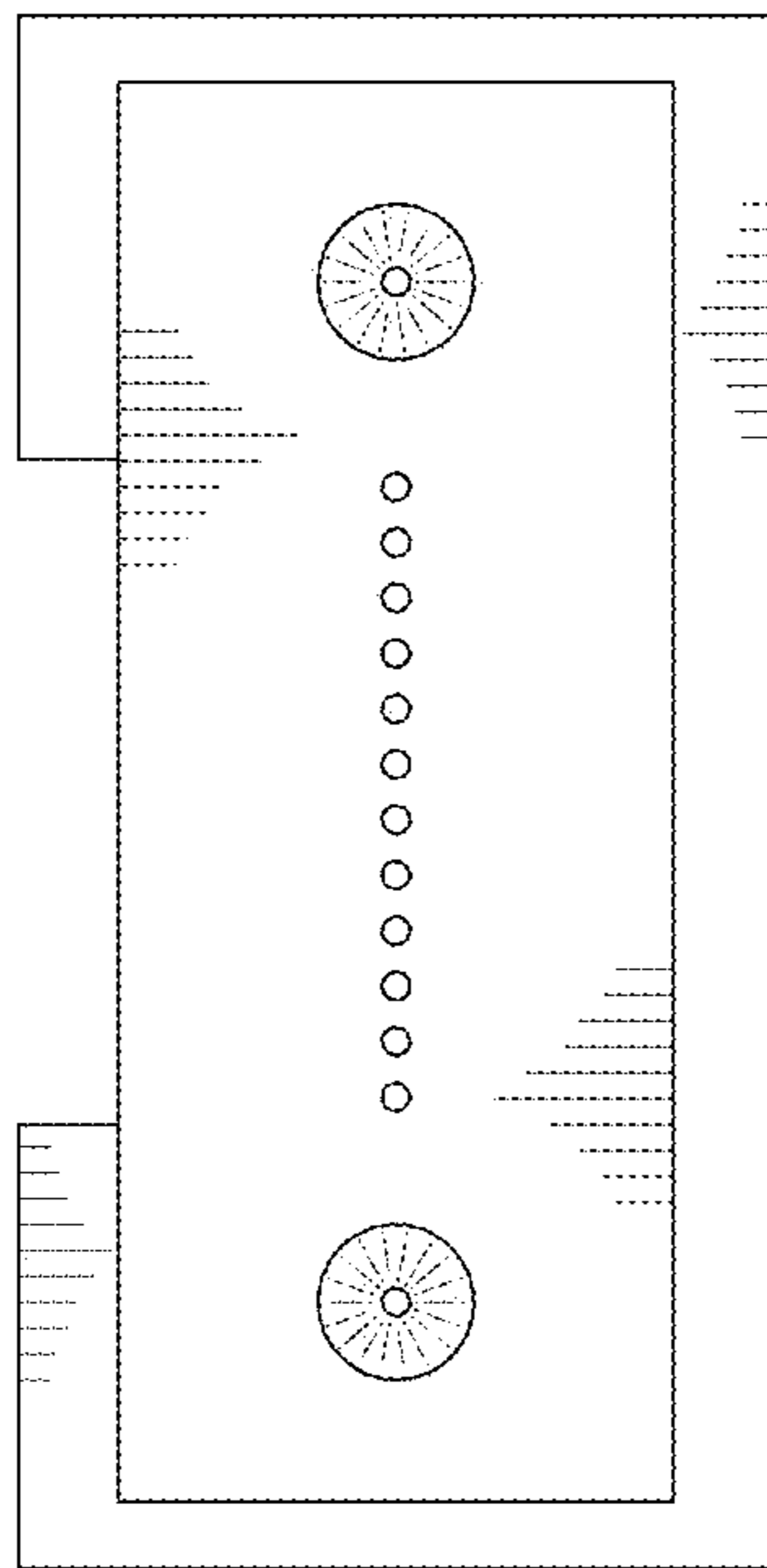

FIG.4

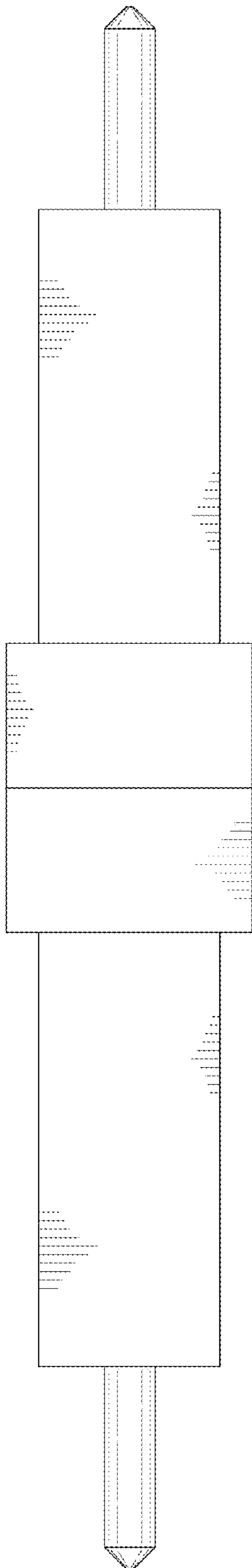

FIG.5

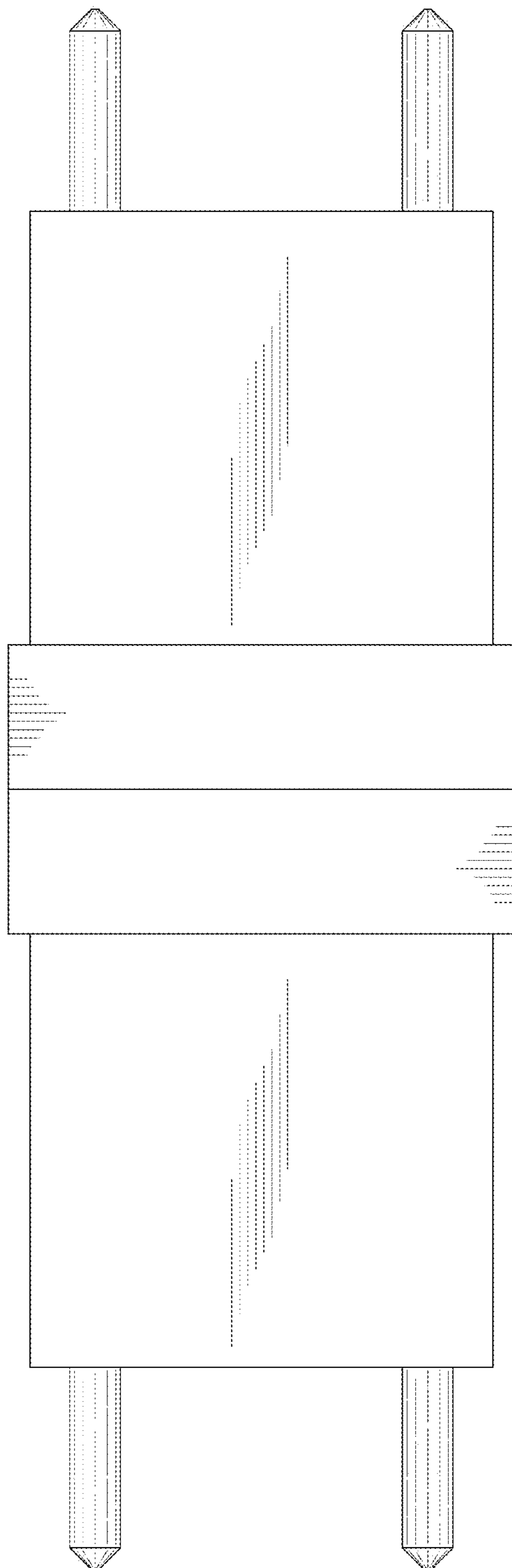

FIG. 6

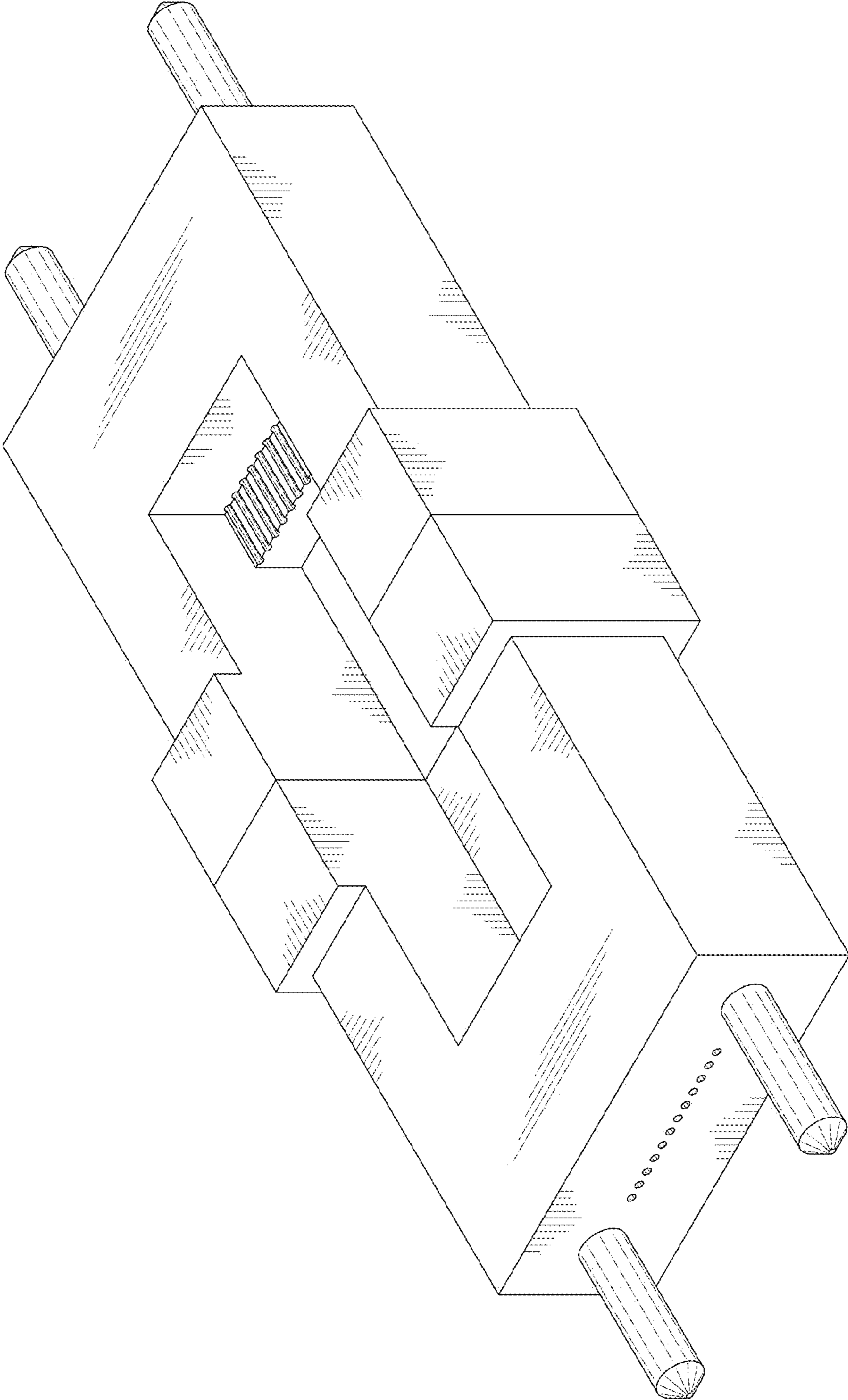

FIG.7

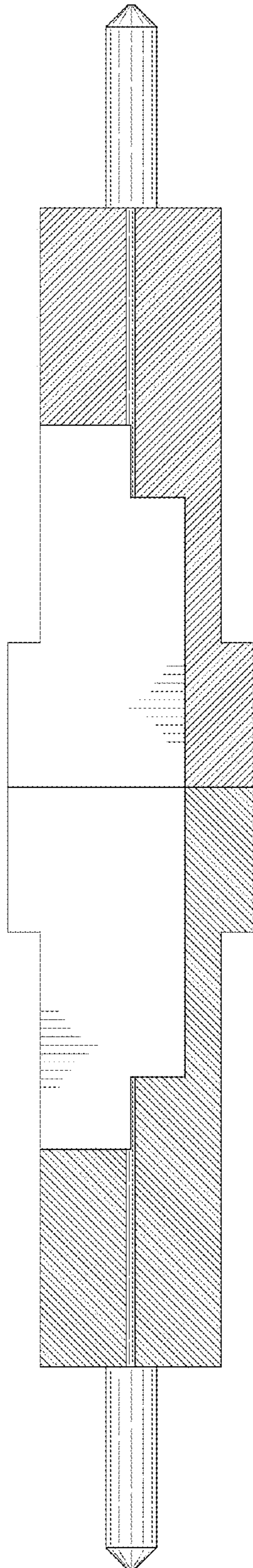

FIG.8

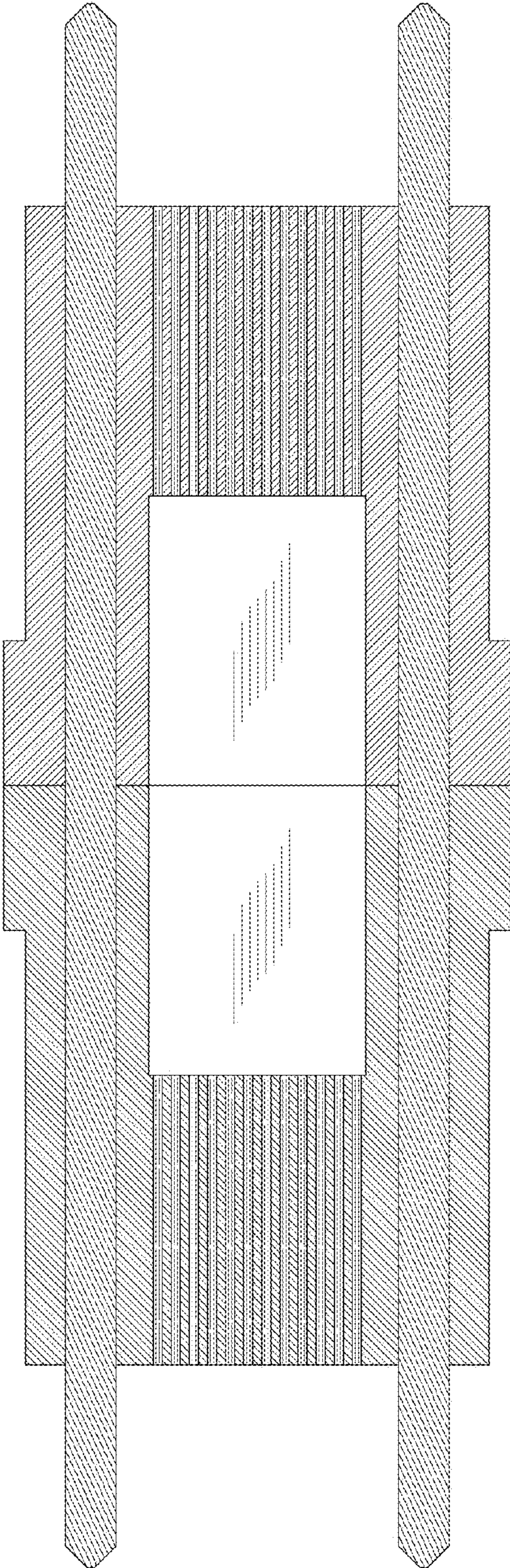

FIG.9