



US00D750555S

(12) **United States Design Patent**
Iwabuchi

(10) **Patent No.:** **US D750,555 S**
(45) **Date of Patent:** **** Mar. 1, 2016**

(54) **SIDEWALL PORTION OF AN AUTOMOBILE TIRE**

(71) Applicant: **BRIDGESTONE CORPORATION**,
Chuo-ku, Tokyo (JP)

(72) Inventor: **Sotaro Iwabuchi**, Tokyo (JP)

(73) Assignee: **BRIDGESTONE CORPORATION**,
Tokyo (JP)

(**) Term: **14 Years**

(21) Appl. No.: **29/500,117**

(22) Filed: **Aug. 21, 2014**

(30) **Foreign Application Priority Data**

Mar. 27, 2014 (JP) 2014-006609

(51) **LOC (10) Cl.** **12-15**

(52) **U.S. Cl.**
USPC **D12/605**

(58) **Field of Classification Search**
USPC D12/536, 559, 561, 604, 605, 512, 519,
D12/522, 537-538, 542, 544, 551, 552, 554,
D12/563, 568-603; D7/588, 396.4, 396.5;
152/523, 524, 525, 555, 209.1-209.9,
152/209.11-209.19, 209.21-209.28, 455;
D11/2-4, 26; D5/53, 56, 59, 60, 61
CPC B60C 13/00; B60C 13/001; B60C 13/02;
B60C 1/0025; B60C 11/03; B60C 11/0304;
B60C 11/1218; B60C 11/1236; B60C
11/1281; B60C 2011/1213; B60C 2200/06;
B60C 1/00; B60C 11/0302; B60C 11/0306;
B60C 11/0309

See application file for complete search history.

(56) **References Cited**

U.S. PATENT DOCUMENTS

D549,165 S *	8/2007	Shondel	D12/605
D565,503 S *	4/2008	Tanaka	D12/605
D565,504 S *	4/2008	Tanaka	D12/605
D574,766 S *	8/2008	Iwabuchi	D12/605
D576,544 S *	9/2008	Onoe	D12/605
D598,371 S *	8/2009	Misumi	D12/605
D599,285 S *	9/2009	Misumi	D12/605
D631,262 S *	1/2011	Evans	D5/56
D647,473 S *	10/2011	Kujime	D12/605
D647,474 S *	10/2011	Takahashi	D12/605
D668,603 S *	10/2012	Iwabuchi	D12/605
D684,109 S *	6/2013	Iwabuchi	D12/605
D735,655 S *	8/2015	Frappart	D12/605

* cited by examiner

Primary Examiner — Garth Rademaker

Assistant Examiner — Katie Mroczka

(74) *Attorney, Agent, or Firm* — Sughrue Mion, PLLC

(57) **CLAIM**

The ornamental design for a sidewall portion of an automobile tire, as shown and described.

DESCRIPTION

FIG. 1 is a perspective view of sidewall portion of an automobile tire showing my design;
FIG. 2 is a front view thereof;
FIG. 3 is a top view thereof;
FIG. 4 is a right side view thereof;
FIG. 5 is a rear view thereof;
FIG. 6 is a fragmentary enlarged view showing the details of the sidewall portion defined by cross-section by lines A-A and B-B in FIG. 2; and,
FIG. 7 is a section view taken along line 7-7 in FIG. 6.
The broken lines are used to show portions of the tire that are not being claimed, and thus form no part of the claimed design.

1 Claim, 7 Drawing Sheets

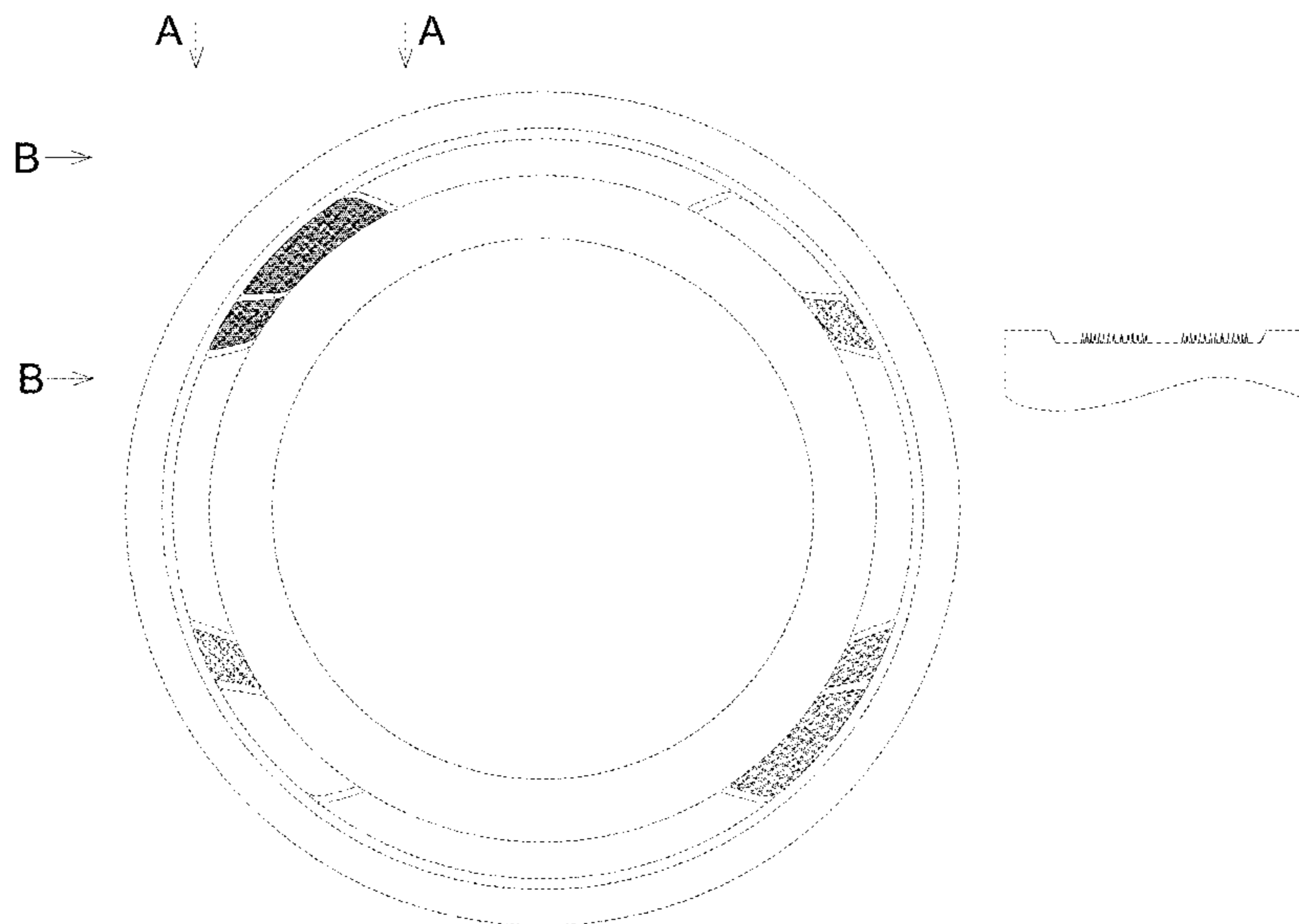

FIG. 1

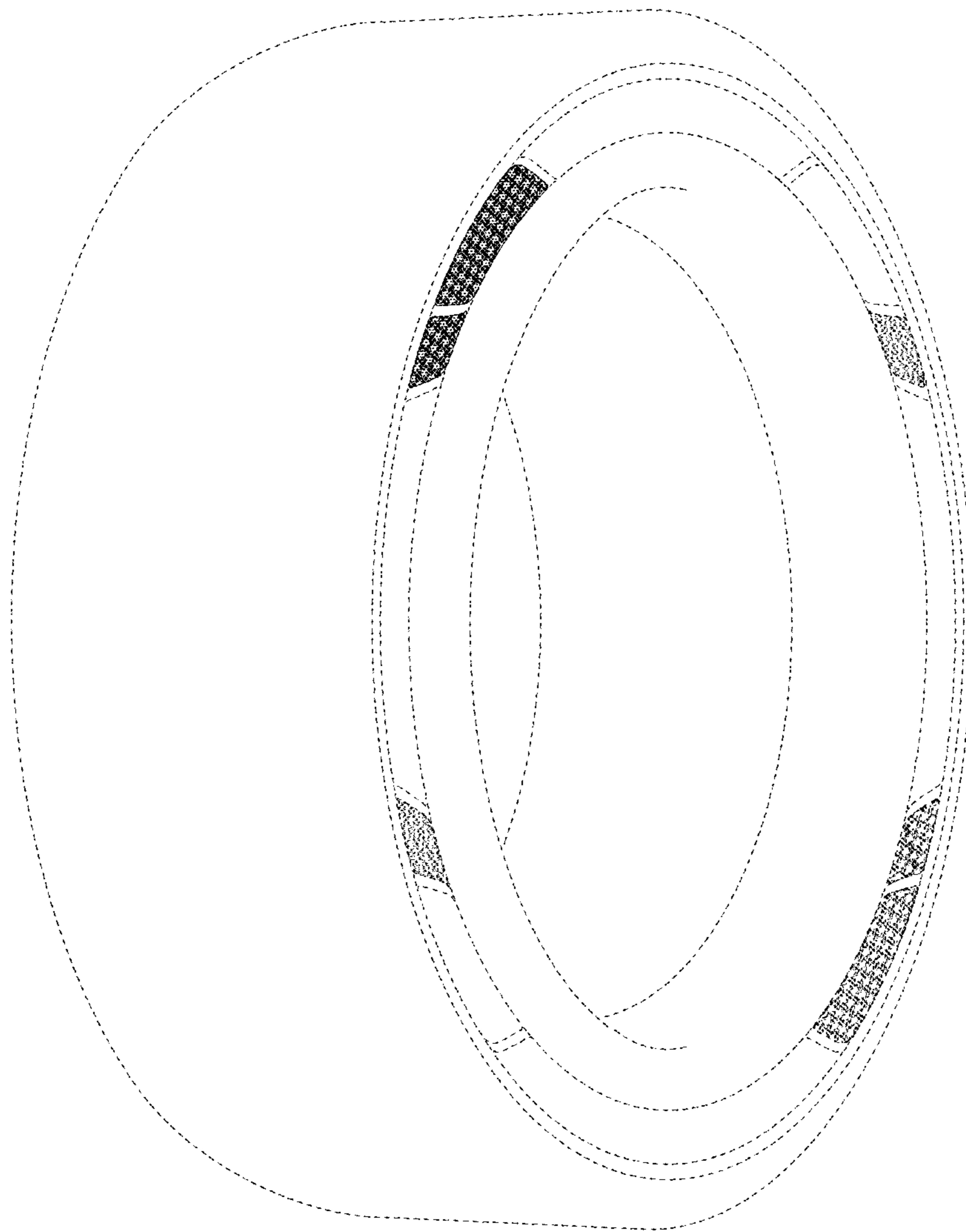

FIG. 2

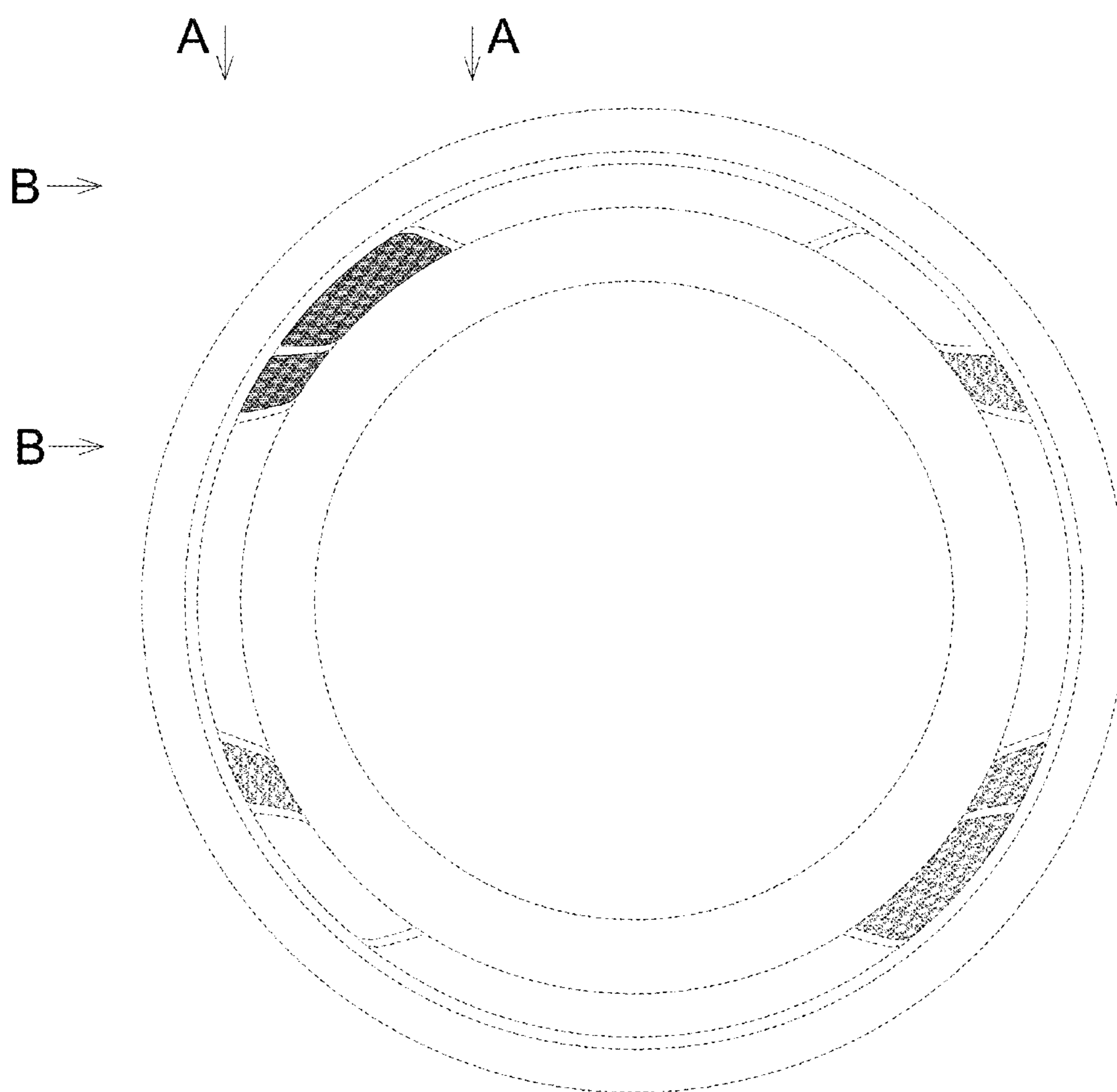

FIG. 3

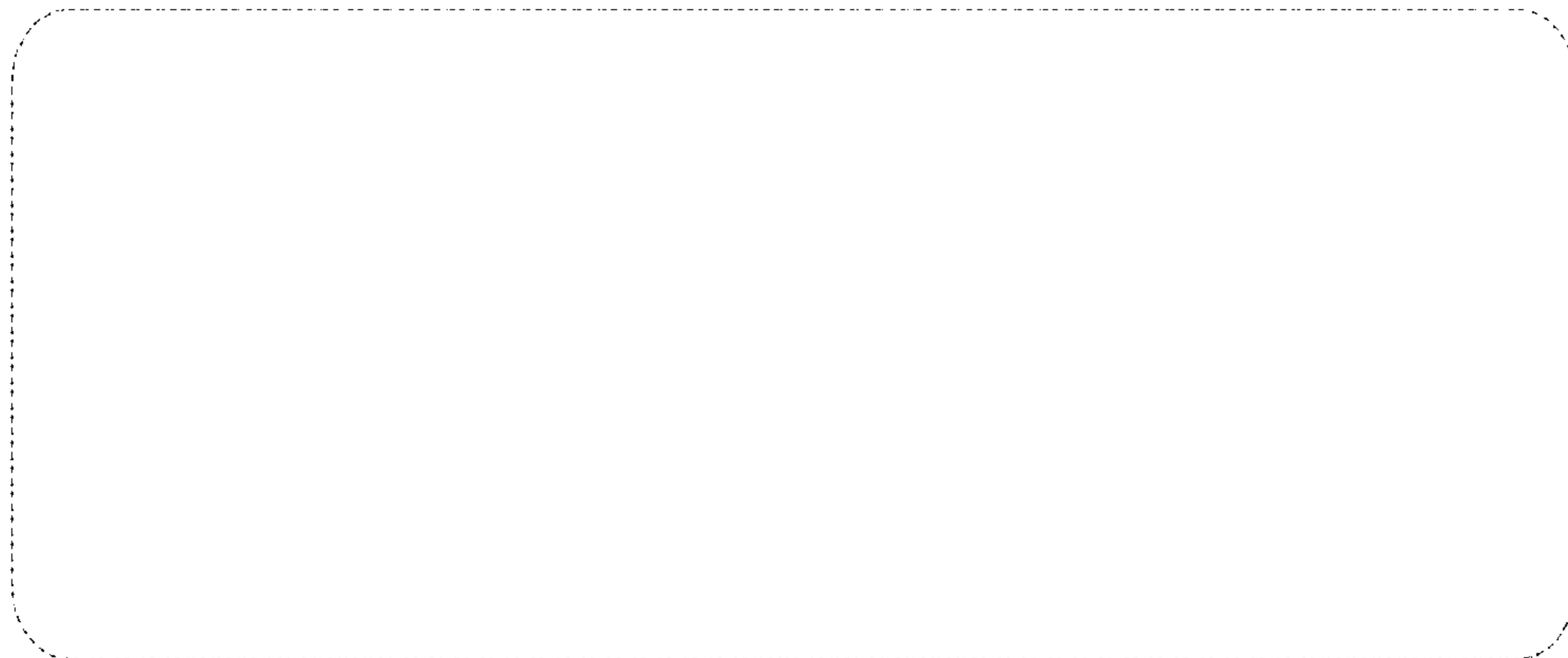

FIG. 4



FIG. 5

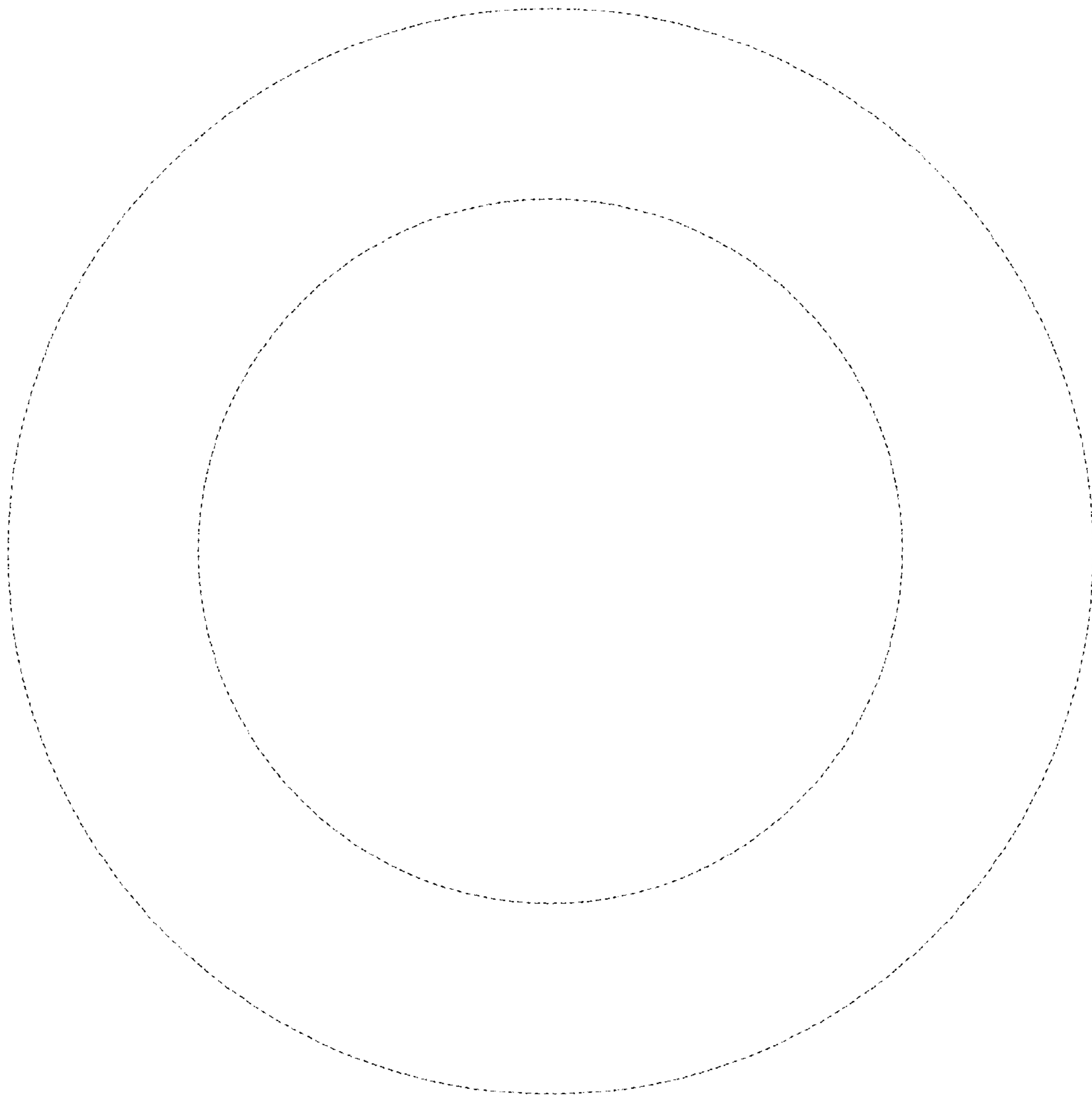

FIG. 6

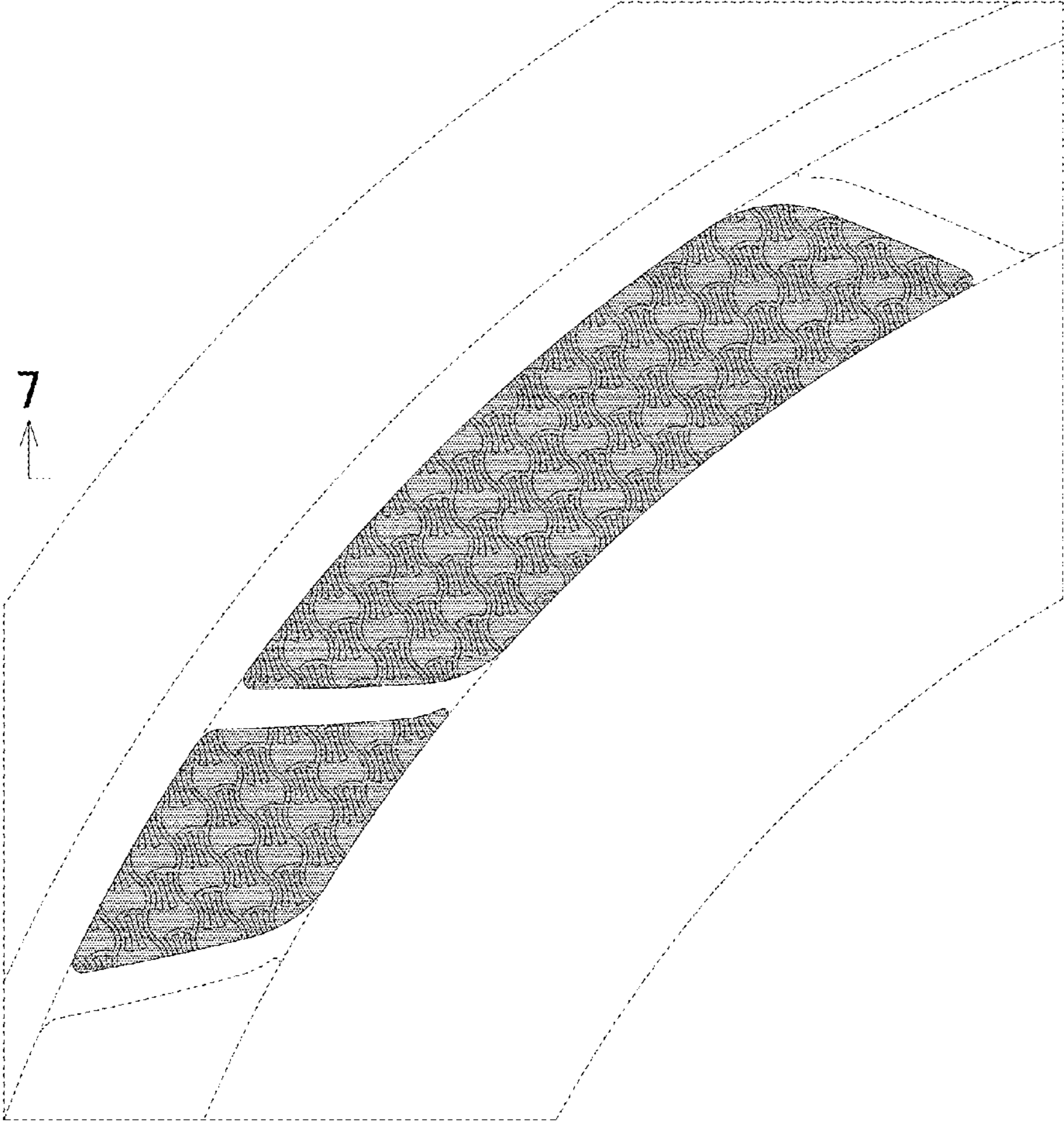

FIG. 7

