

US00D750552S

(12) **United States Design Patent**
Fabre et al.

(10) **Patent No.:** **US D750,552 S**
(45) **Date of Patent:** **** Mar. 1, 2016**

(54) **TIRE TREAD**
(71) Applicants: **Aurelien Fabre**, Clermont-Ferrand (FR);
Walib Djabour, Clermont-Ferrand (FR);
Jean-Luc Rieu, Clermont-Ferrand (FR)
(72) Inventors: **Aurelien Fabre**, Clermont-Ferrand (FR);
Walib Djabour, Clermont-Ferrand (FR);
Jean-Luc Rieu, Clermont-Ferrand (FR)
(73) Assignees: **COMPAGNIE GENERALE DES**
ESTABLISSEMENTS MICHELIN
(FR); **MICHELIN RECHERCHE ET**
TECHNIQUE, S.A. (CH)

D403,628 S 1/1999 Muhlhoff
D500,472 S * 1/2005 Campana et al. D12/583
D515,020 S 2/2006 Fukunaga
D559,773 S * 1/2008 Campana D12/579
D564,440 S 3/2008 Larregain
D611,890 S 3/2010 Lessmann
D645,392 S 9/2011 Hutz
D647,459 S 10/2011 Bervas
D656,889 S 4/2012 Grolier
D662,034 S * 6/2012 Vandaele et al. D12/583
D678,176 S 3/2013 Park
D684,520 S 6/2013 Fu
D686,138 S 7/2013 Chartier
D686,139 S 7/2013 Chartier
D694,173 S * 11/2013 Takada D12/583
D709,434 S 7/2014 Kato
D713,326 S 9/2014 Fontaine
D713,782 S * 9/2014 Krier et al. D12/583

(**) Term: **14 Years**

* cited by examiner

(21) Appl. No.: **29/473,792**

Primary Examiner — George D Kirschbaum

(22) Filed: **Nov. 26, 2013**

Assistant Examiner — Jennifer Watkins

(30) **Foreign Application Priority Data**

(74) *Attorney, Agent, or Firm* — Dickinson Wright PLLC

May 27, 2013 (FR) 13 2442

(51) **LOC (10) Cl.** **12-15**

(57) **CLAIM**

(52) **U.S. Cl.**

The ornamental design for a tire tread, as shown and described.

USPC **D12/583**; D12/600

(58) **Field of Classification Search**

DESCRIPTION

USPC D12/568-603; 152/209.1-209.28

CPC B60C 11/11; B60C 2011/1213; B60C 11/00;

B60C 11/04; B60C 11/1281; B60C

2011/0374; B60C 1/0016; B60C 11/12;

B60C 11/0306; B60C 11/0309; B60C 11/13;

B60C 11/042

See application file for complete search history.

FIG. 1 is a front view of a tire tread of our design, the opposite, rear view being identical thereto;

FIG. 2 is a perspective view of the tire tread of our design;

FIG. 3 is a side view of the tire tread of our design, the opposite side view being identical thereto; and,

FIG. 4 is a detailed view of a section of the tire tread of our design, taken from the front view of FIG. 1.

The broken lines defining the peripheral boundary, sidewall and inner bead are for the purpose of illustrating environment that forms no part of the claimed design.

(56) **References Cited**

U.S. PATENT DOCUMENTS

D313,208 S * 12/1990 Cottrell D12/583

D336,267 S * 6/1993 Bonvini et al. D12/583

1 Claim, 4 Drawing Sheets

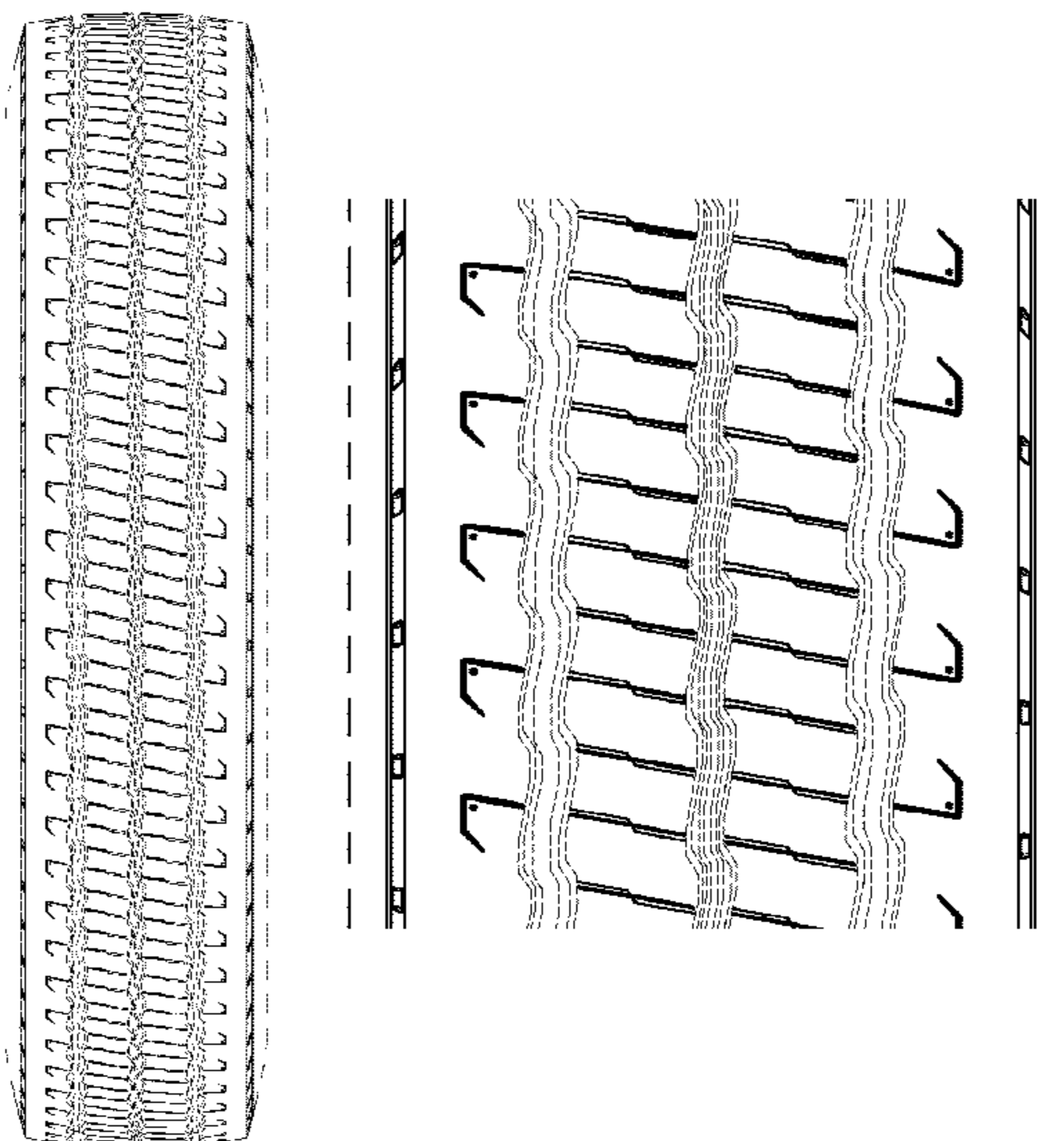

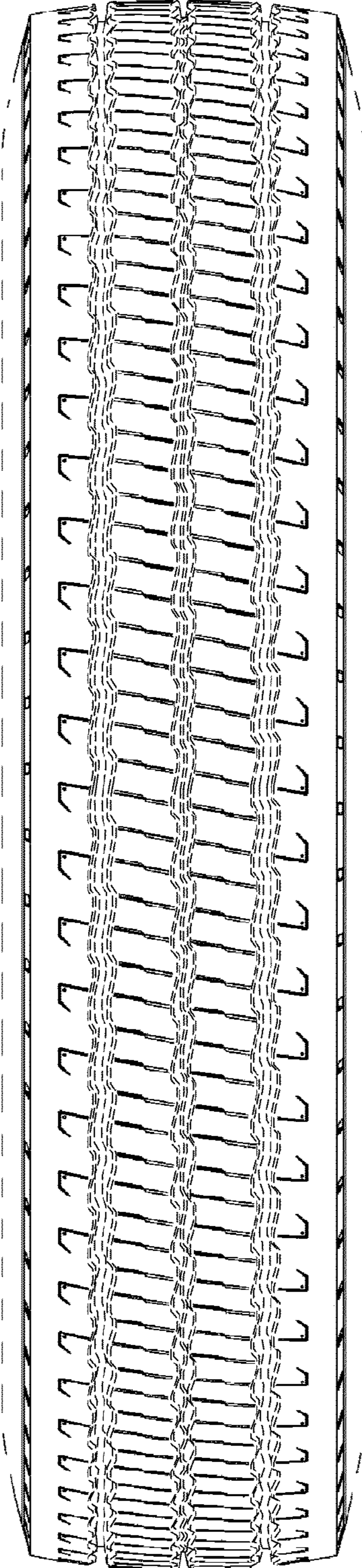

FIG. 1

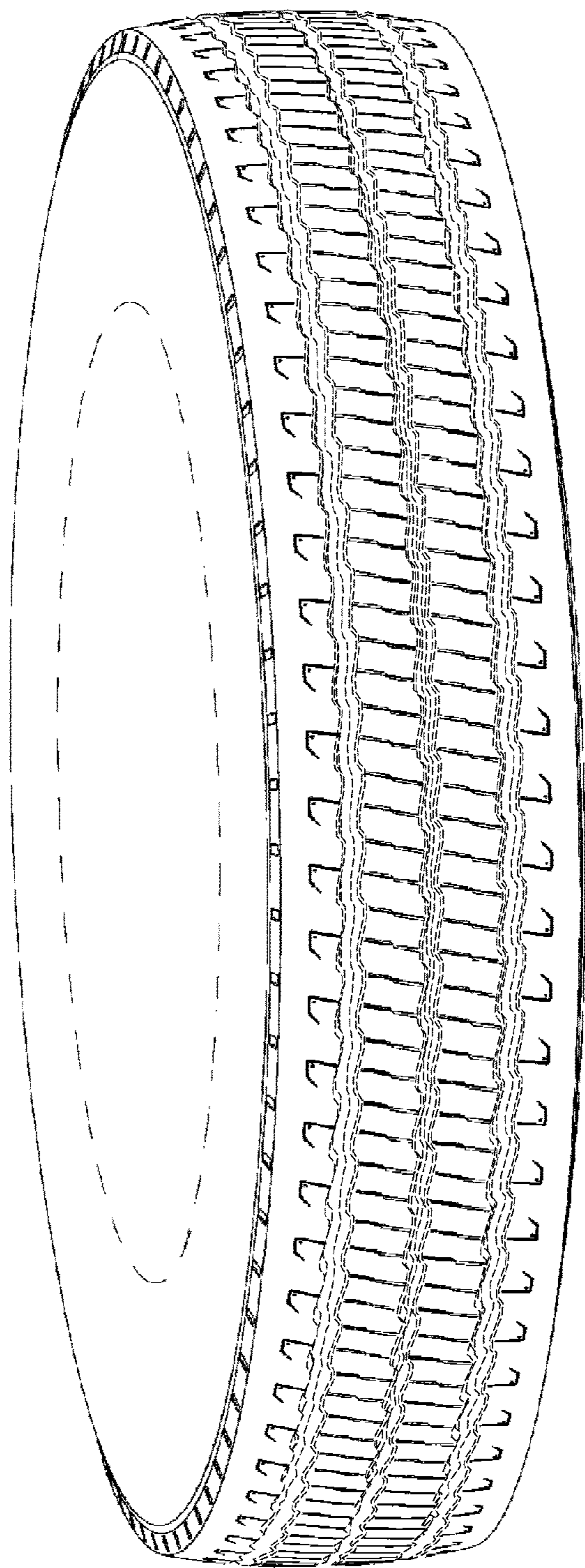

FIG. 2

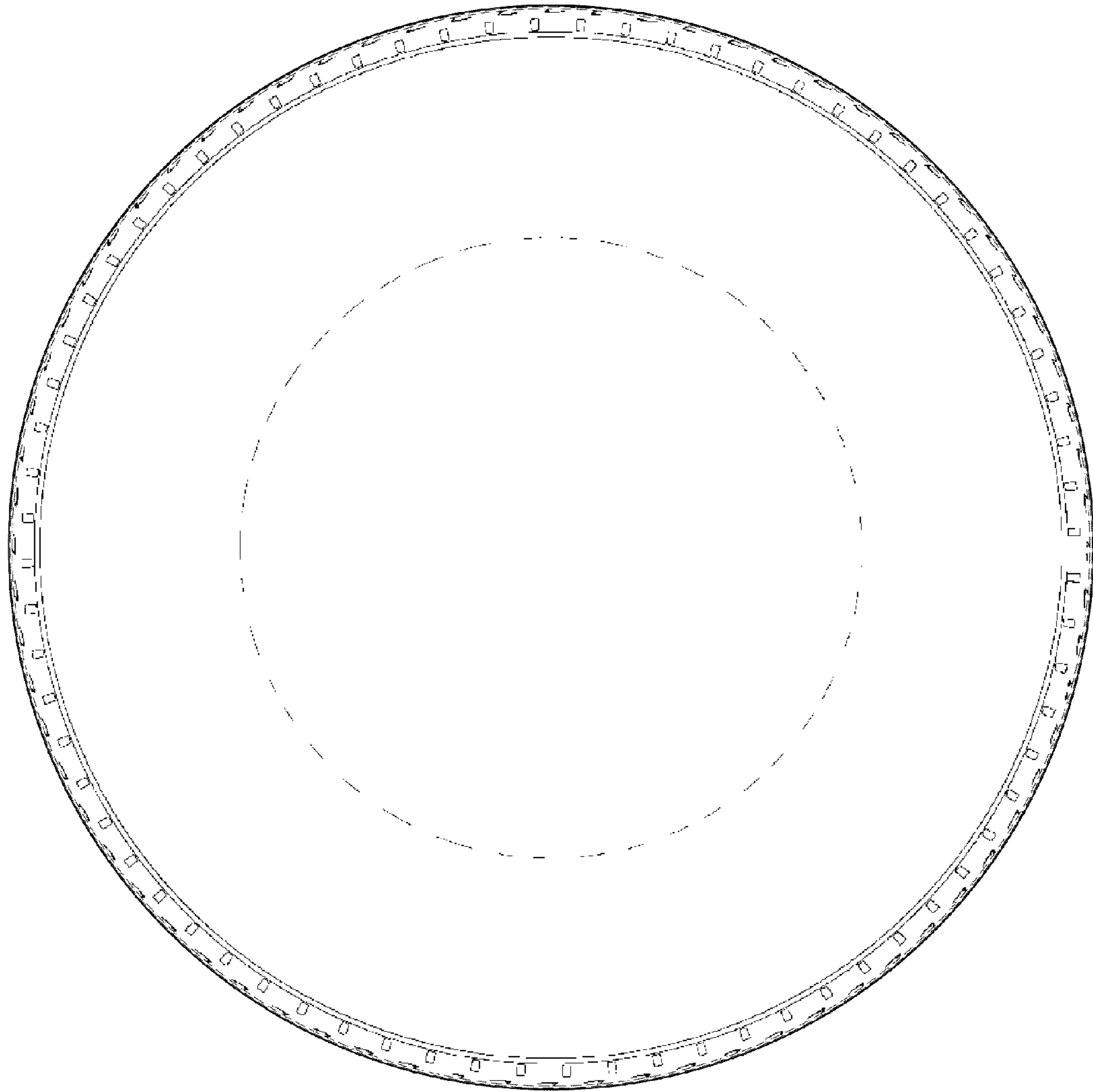

FIG. 3

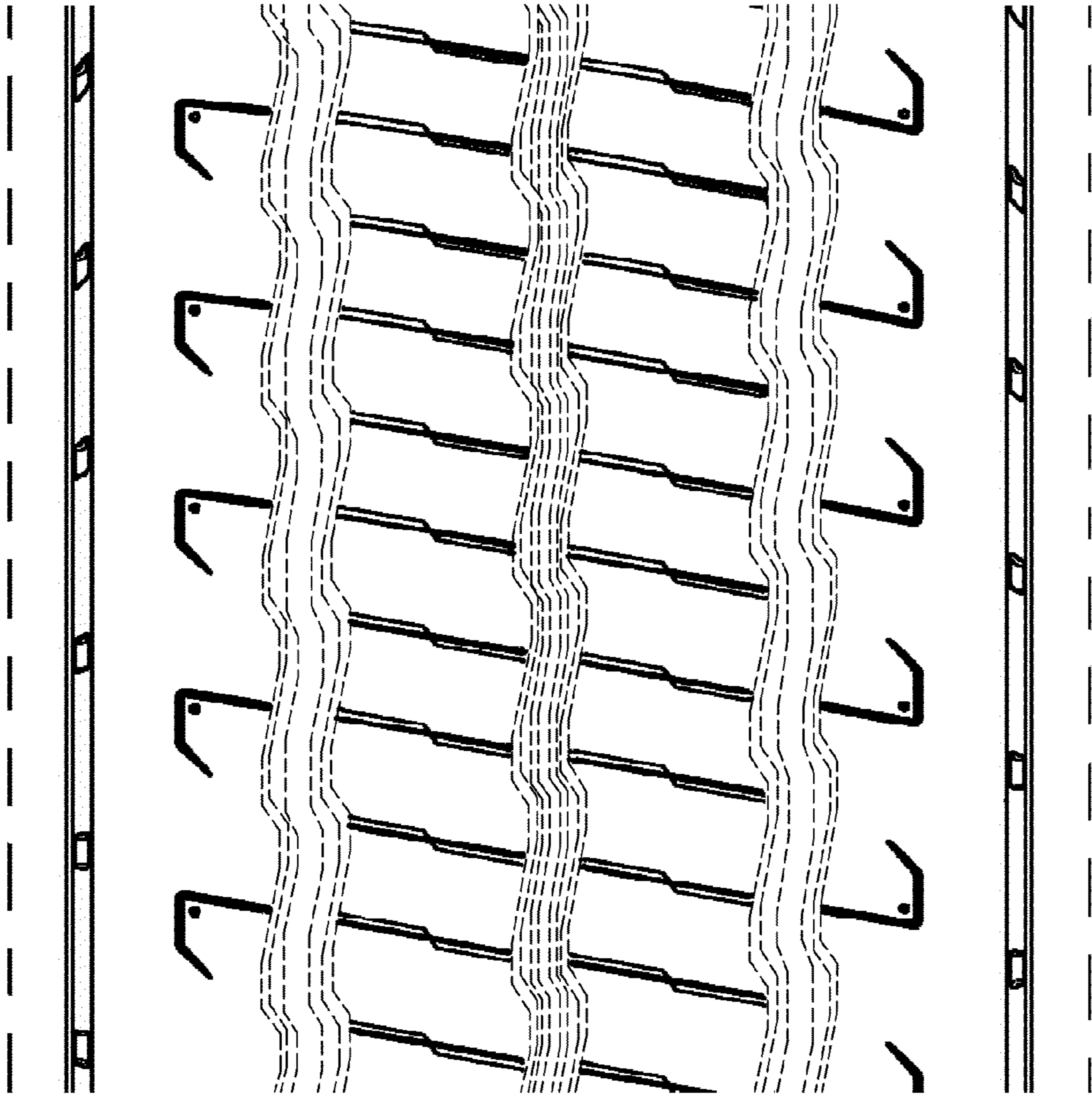

FIG. 4