



US00D750551S

(12) **United States Design Patent**
Sueyoshi

(10) **Patent No.:** **US D750,551 S**
(45) **Date of Patent:** **** Mar. 1, 2016**

(54) **TIRE FOR AUTOMOBILE**

(56) **References Cited**

(71) Applicant: **SUMITOMO RUBBER INDUSTRIES, LTD.**, Kobe-shi, Hyogo (JP)

U.S. PATENT DOCUMENTS

(72) Inventor: **Mitsuru Sueyoshi**, Kobe (JP)

D301,856 S *	6/1989	Kato	D12/579
D337,978 S *	8/1993	Himuro	D12/579
D413,287 S *	8/1999	Brown	D12/579
D413,288 S *	8/1999	Brown	D12/579
D430,832 S *	9/2000	Edwards	D12/579
D444,742 S *	7/2001	Dunlap	D12/579
D487,055 S *	2/2004	Rooney	D12/579
D511,738 S *	11/2005	Maxwell	D12/544
D580,347 S *	11/2008	Lo	D12/579
D601,487 S *	10/2009	Ebel	D12/579
D653,195 S *	1/2012	Sareen	D12/579
D671,486 S *	11/2012	Rooney	D12/579
D700,130 S *	2/2014	Chen	D12/579

(73) Assignee: **SUMITOMO RUBBER INDUSTRIES, LTD.**, Kobe-Shi (JP)

(**) Term: **14 Years**

* cited by examiner

(21) Appl. No.: **29/492,669**

Primary Examiner — Deanna L Pratt

(22) Filed: **Jun. 2, 2014**

Assistant Examiner — Katie Mroczka

(51) **LOC (10) Cl.** **12-15**

(74) *Attorney, Agent, or Firm* — Birch, Stewart, Kolasch & Birch, LLP

(52) **U.S. Cl.**
USPC **D12/579**

(58) **Field of Classification Search**
USPC D12/536, 559, 561, 568–608, 512, 519, D12/522, 537–538, 542, 544, 551, 552, 554, D12/563; D7/588, 396.4, 396.5; 152/523, 152/524, 525, 555, 209.1–209.9, 152/209.11–209.19, 209.21–209.28, 455; D11/2–4, 26
CPC B60C 13/00; B60C 13/001; B60C 13/02; B60C 1/0025; B60C 11/03; B60C 11/0304; B60C 11/1218; B60C 11/1236; B60C 11/1281; B60C 2011/1213; B60C 2200/06; B60C 1/00; B60C 11/0302; B60C 11/0306; B60C 11/0309

(57) **CLAIM**

The ornamental design for a tire for automobile, as shown and described.

DESCRIPTION

FIG. 1 is a front, left perspective view of a tire for automobile showing my new design;
FIG. 2 is a front view thereof;
FIG. 3 is a left side view thereof;
FIG. 4 is a rear view thereof;
FIG. 5 is a right side view thereof; and,
FIG. 6 is a partial enlarged view of FIG. 2.

The top view and the bottom view are the same as the front view.

The broken lines in FIGS. 1-6 illustrate portions of the tire for automobile that form no part of the claimed design.

See application file for complete search history.

1 Claim, 6 Drawing Sheets

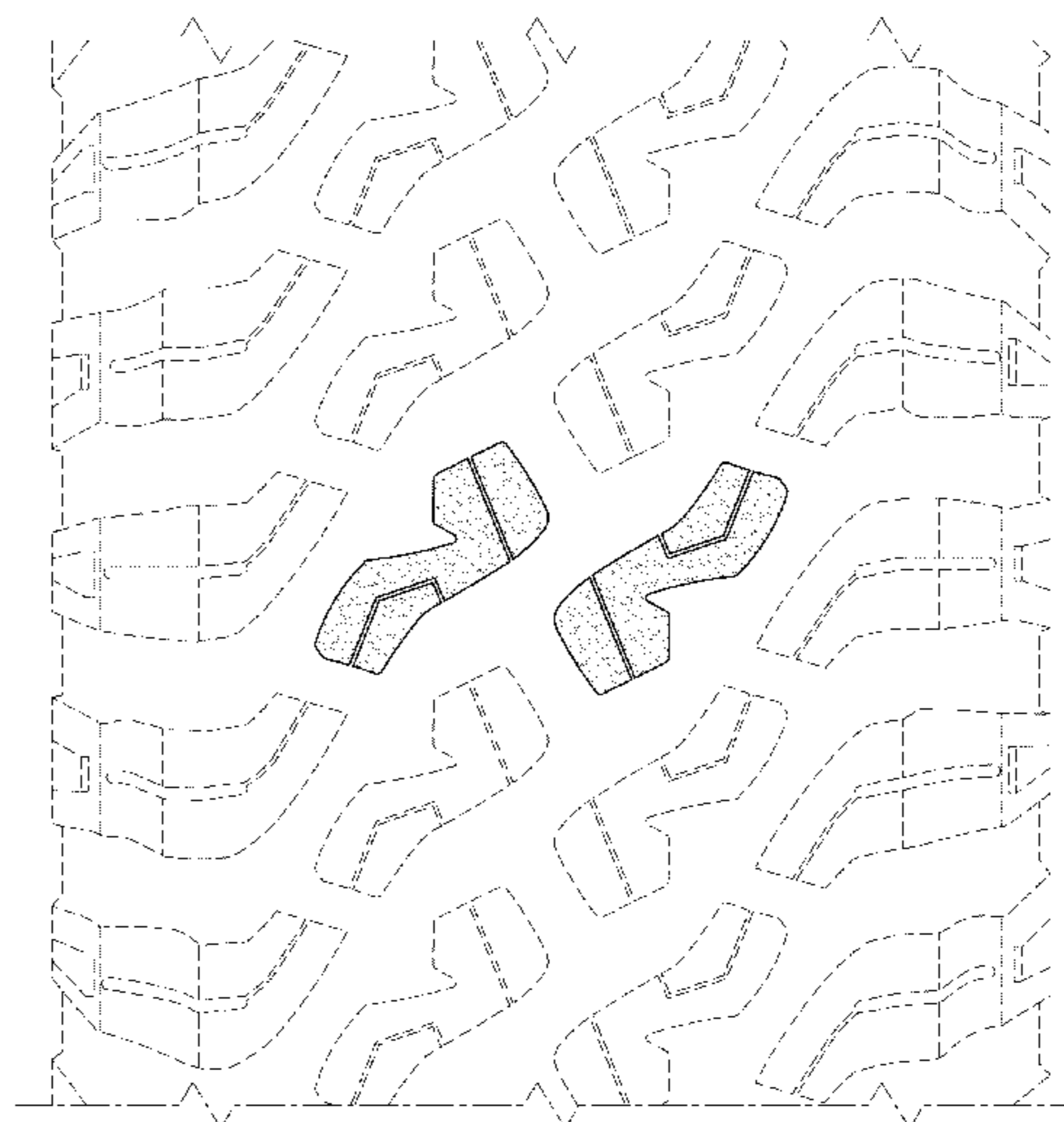
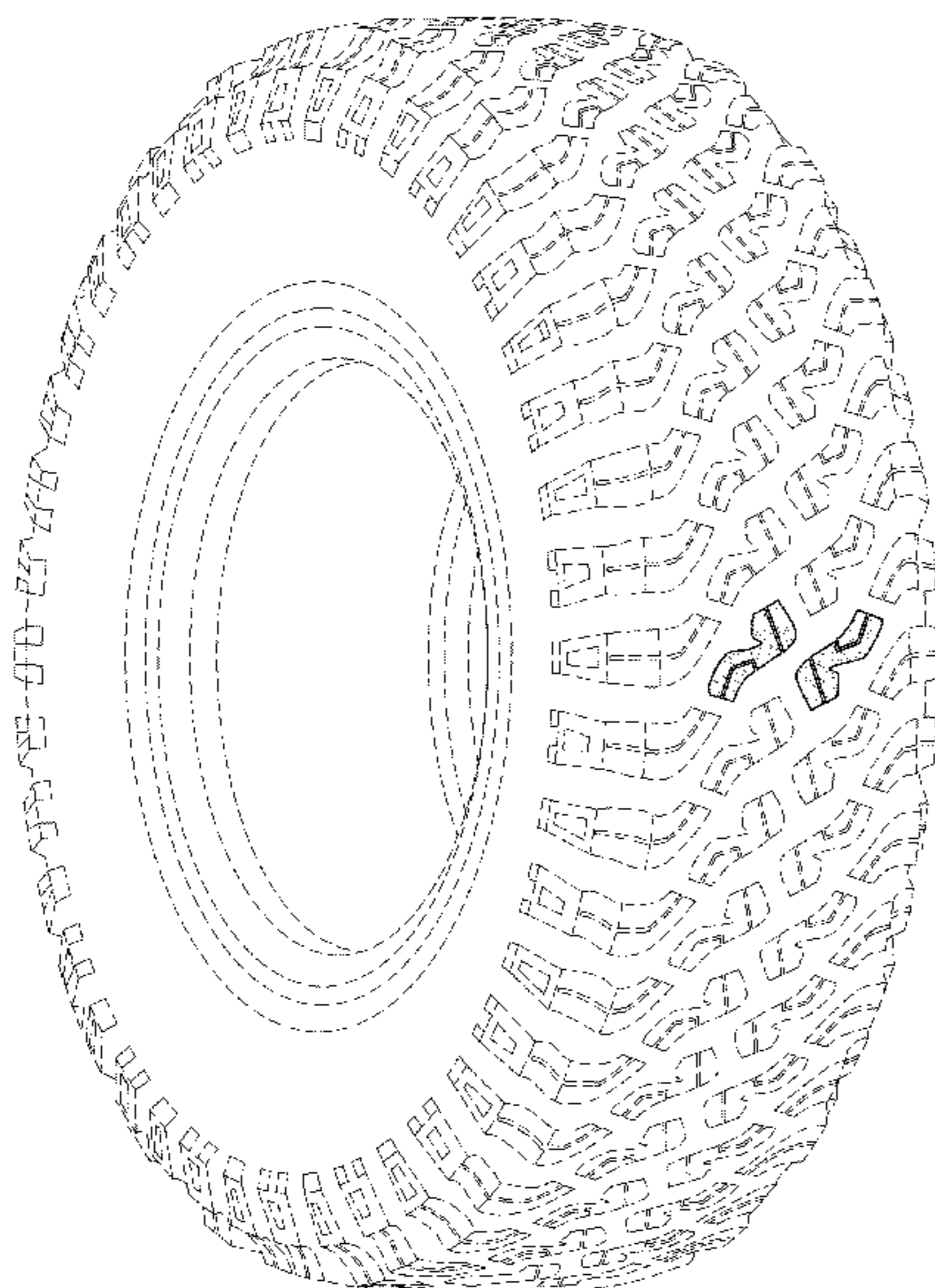

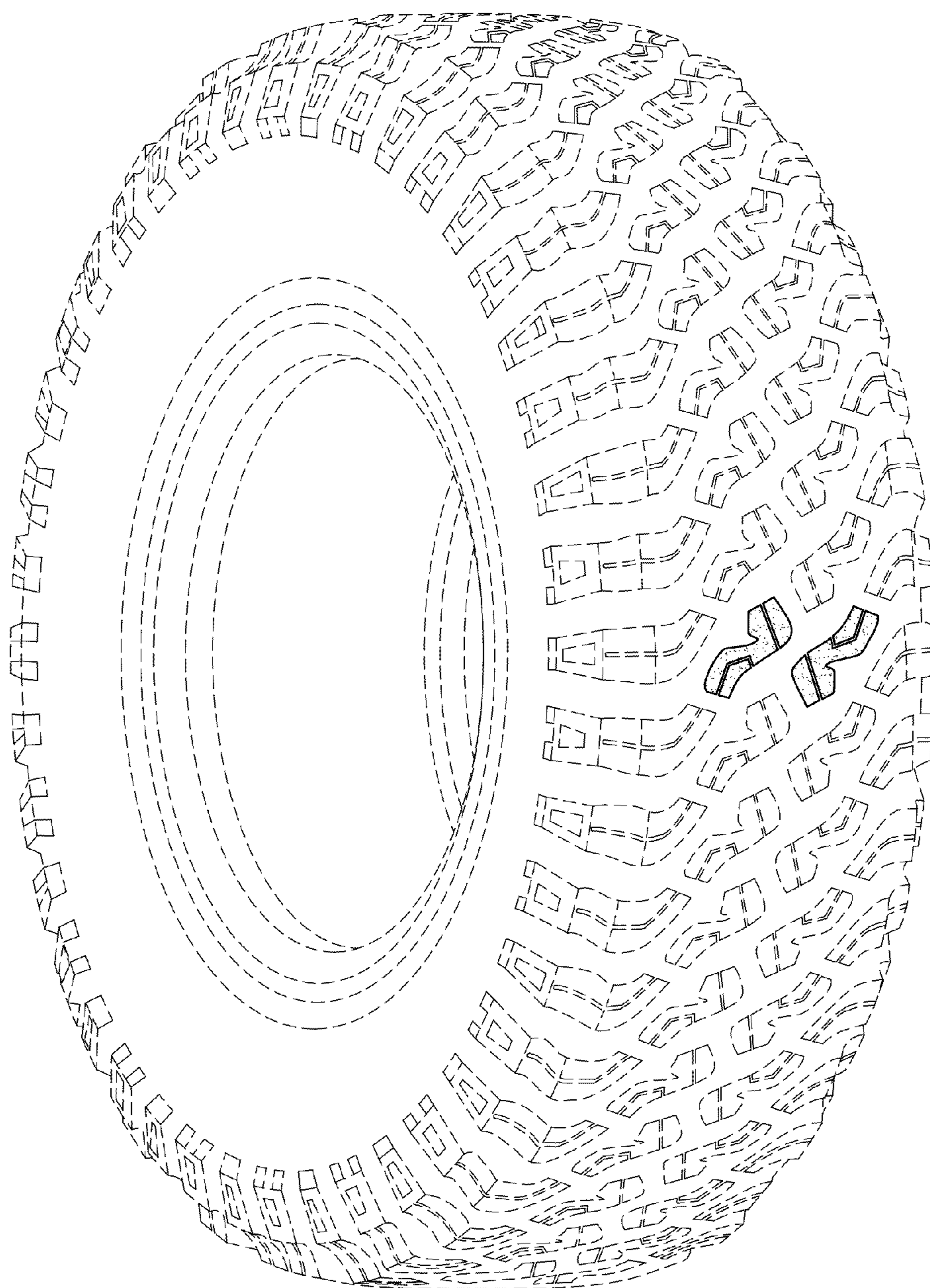

FIG.1

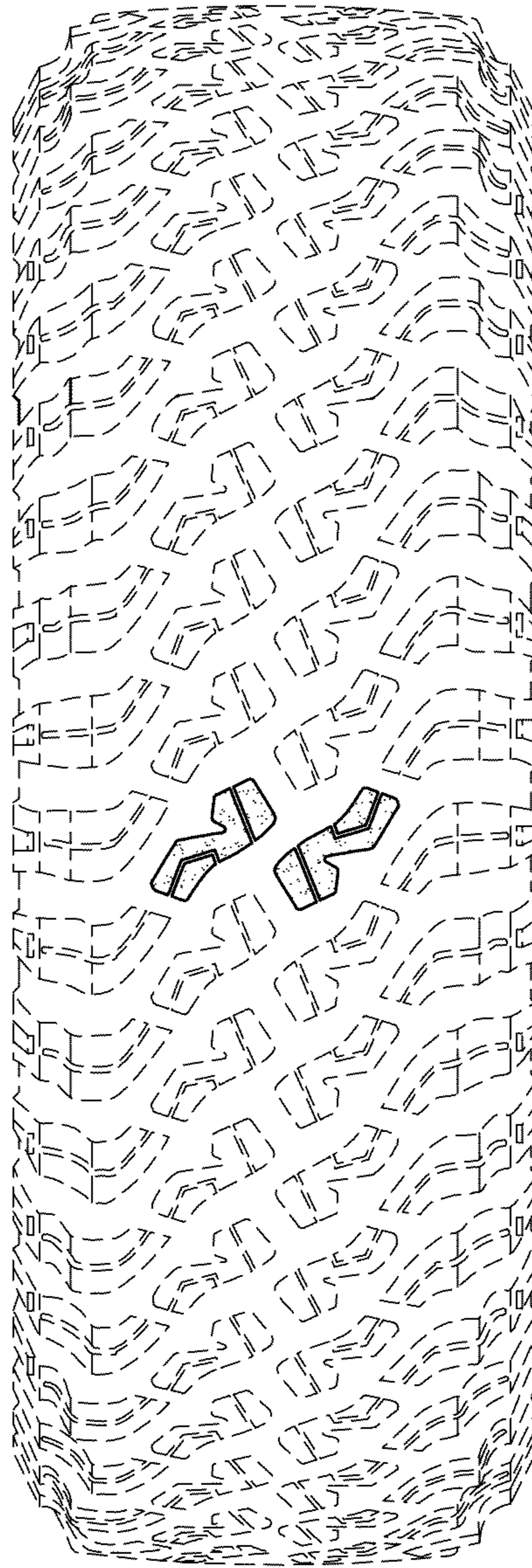

FIG.2

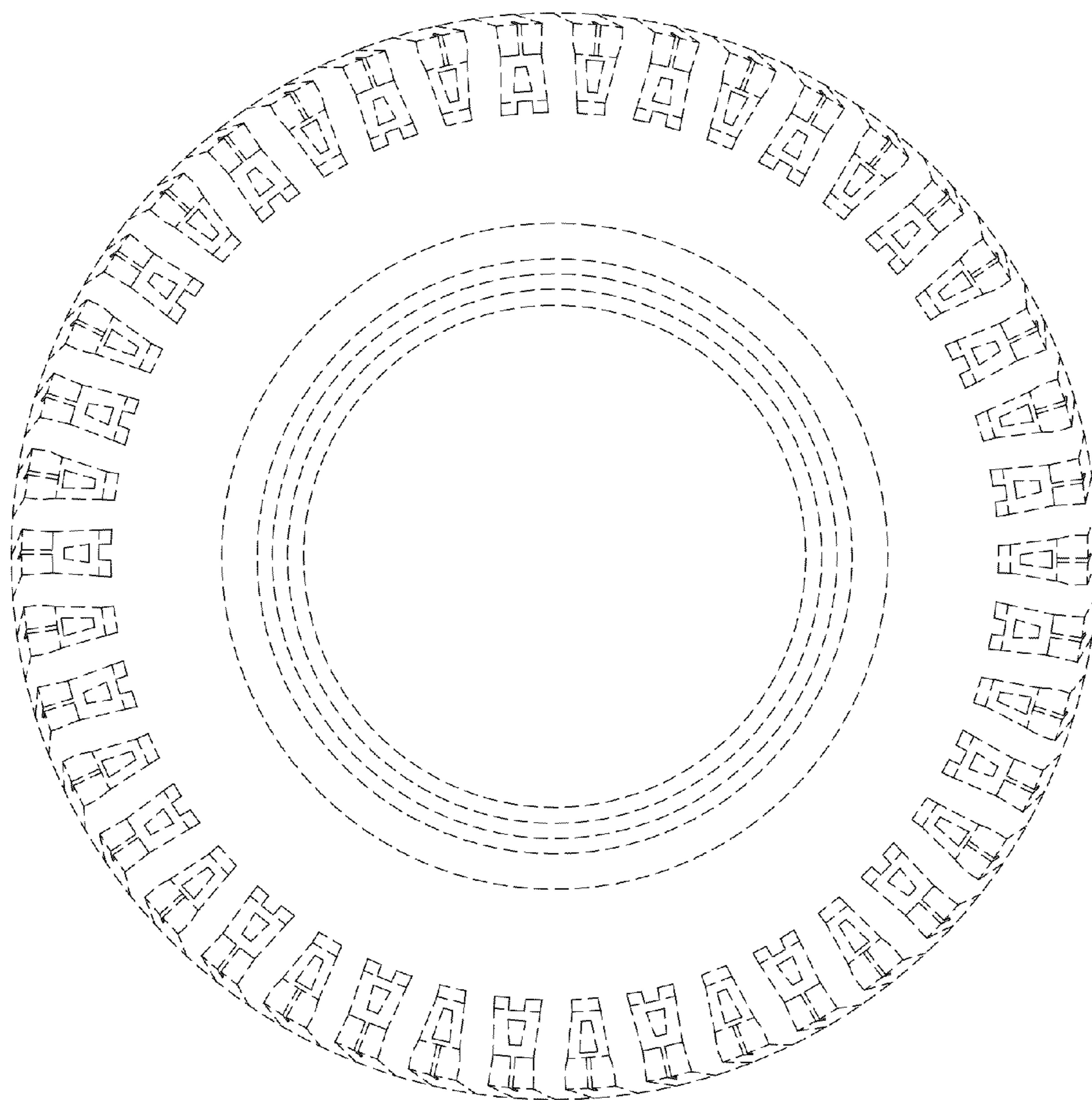

FIG.3

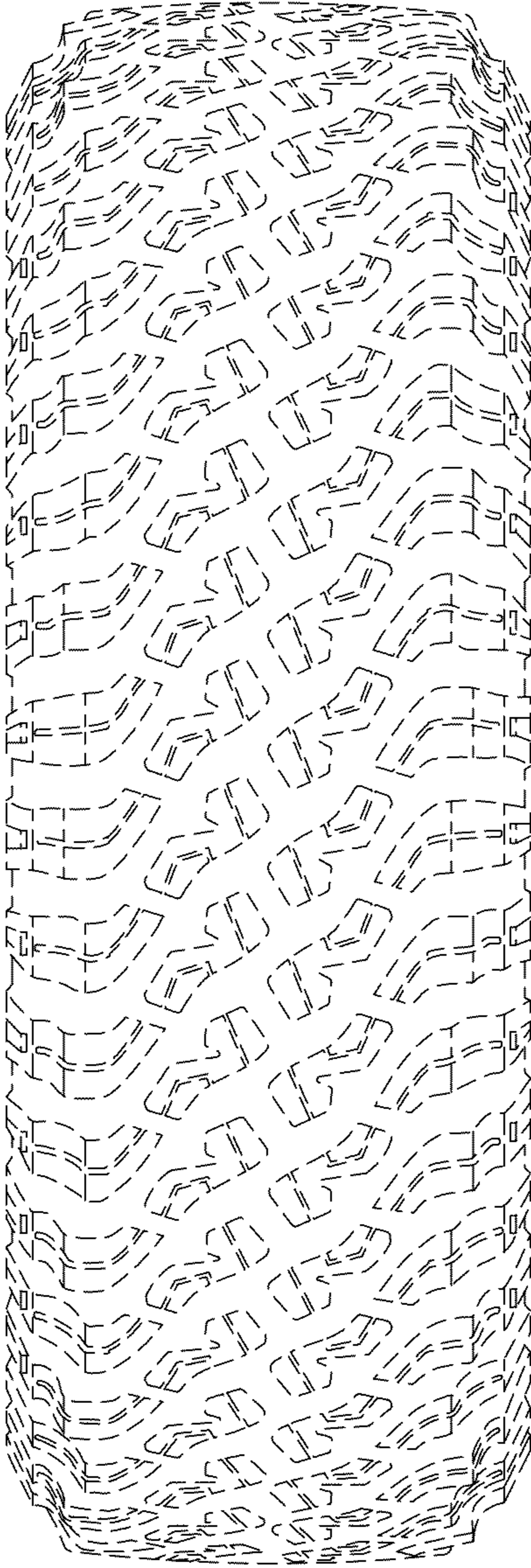

FIG.4

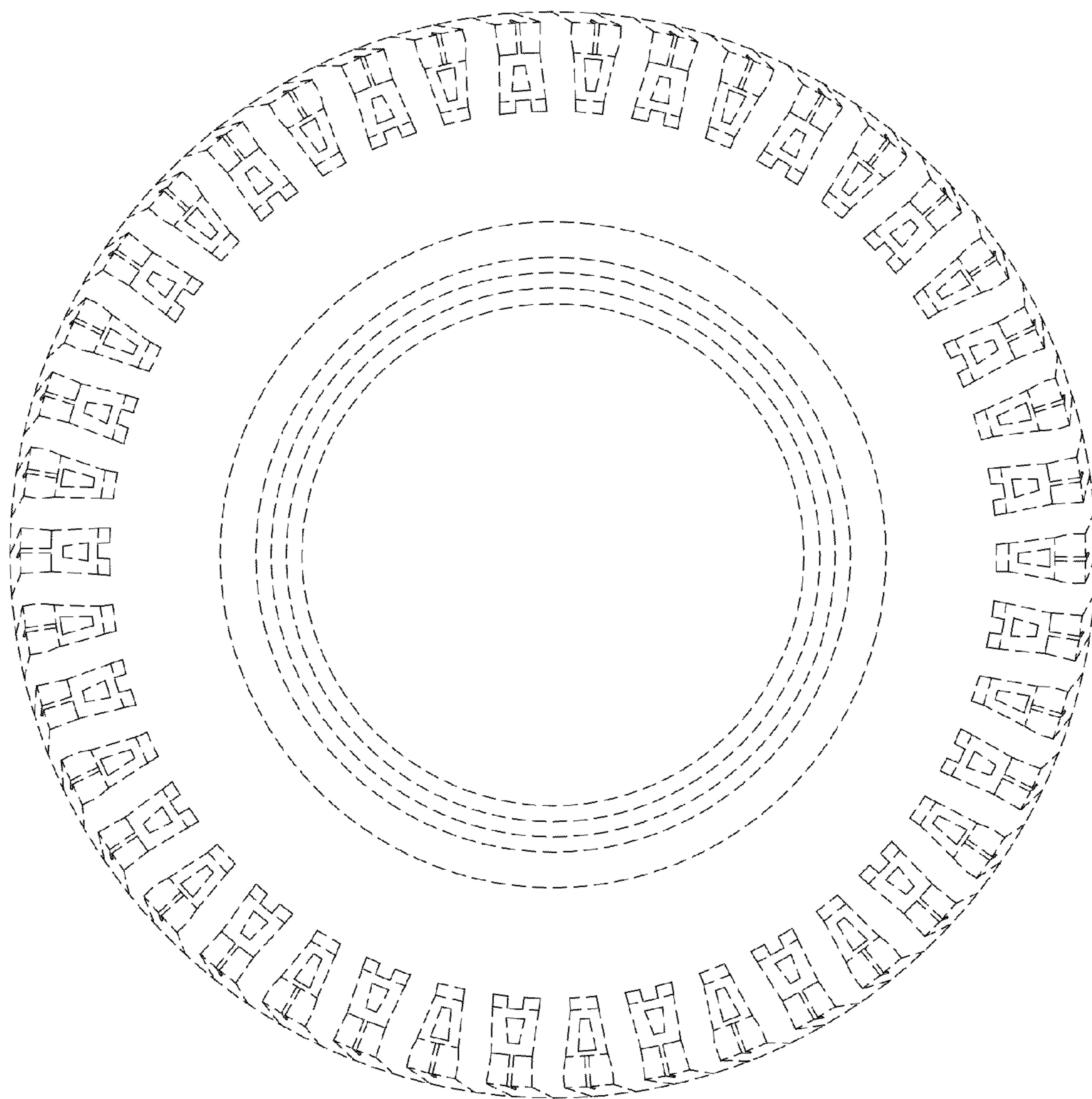

FIG.5

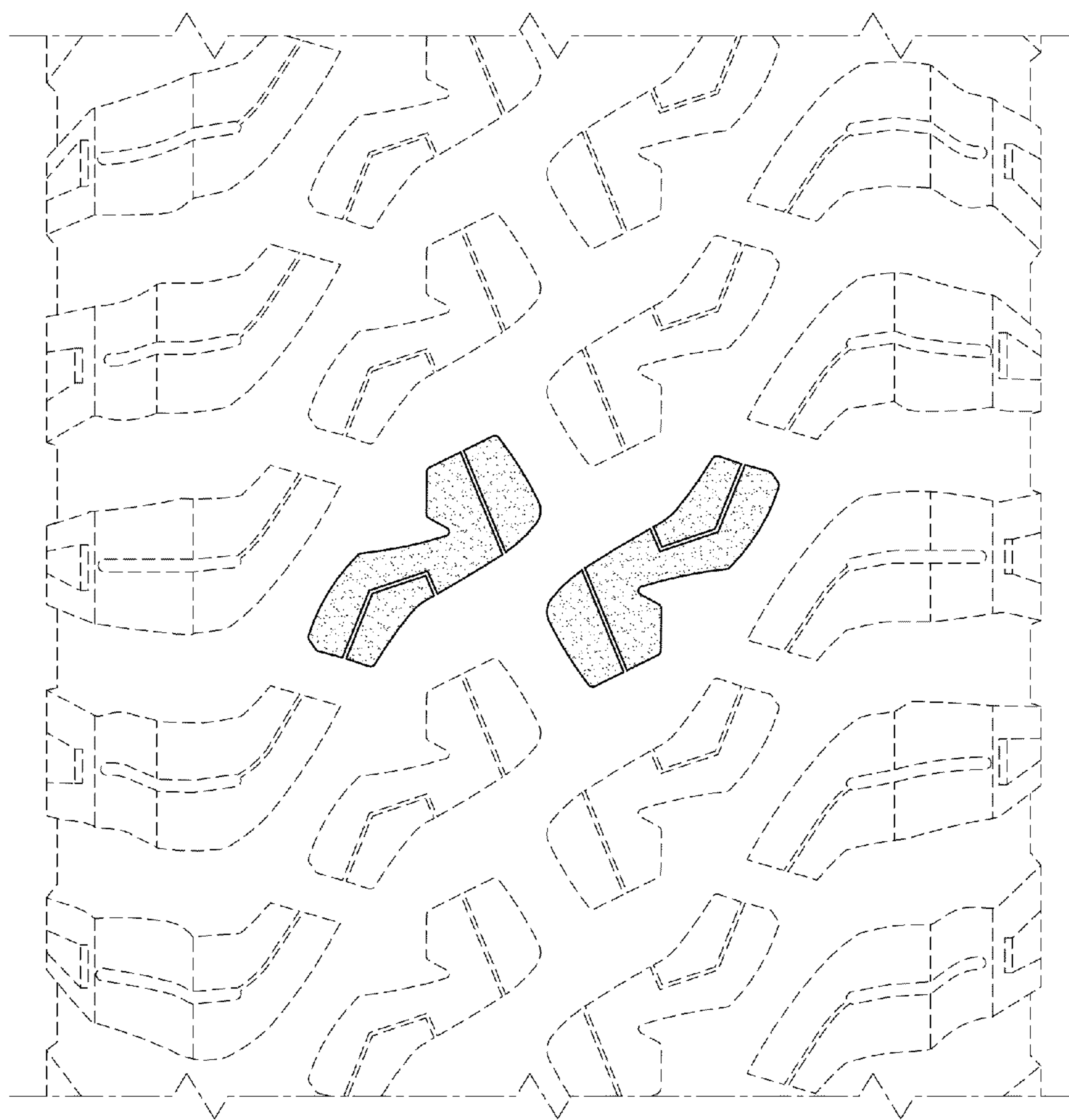

FIG. 6

UNITED STATES PATENT AND TRADEMARK OFFICE
CERTIFICATE OF CORRECTION

PATENT NO. : D750,551 S
APPLICATION NO. : 29/492669
DATED : March 1, 2016
INVENTOR(S) : Mitsuru Sueyoshi

Page 1 of 1

It is certified that error appears in the above-identified patent and that said Letters Patent is hereby corrected as shown below:

ON THE TITLE PAGE:

Please insert the following:

-- (30) **Foreign Application Priority Data**

Dec. 3, 2013 (JP) 2013-028312 --.

Signed and Sealed this
Seventh Day of June, 2016



Michelle K. Lee
Director of the United States Patent and Trademark Office