



US00D750548S

(12) **United States Design Patent**
Matsumoto

(10) **Patent No.:** **US D750,548 S**
(45) **Date of Patent:** **** Mar. 1, 2016**

- (54) **TIRE FOR MOTORCYCLE**
- (71) Applicant: **The Goodyear Tire & Rubber Company, Akron, OH (US)**
- (72) Inventor: **Takuro Matsumoto, Hyogo (JP)**
- (73) Assignee: **The Goodyear Tire & Rubber Company, Akron, OH (US)**
- (**) Term: **14 Years**
- (21) Appl. No.: **29/502,840**
- (22) Filed: **Sep. 19, 2014**
- (51) **LOC (10) Cl.** **12-15**
- (52) **U.S. Cl.**
USPC **D12/535**
- (58) **Field of Classification Search**
USPC D12/533-567
CPC B60C 1/00; B60C 11/00; B60C 11/03
See application file for complete search history.

(56) **References Cited**

U.S. PATENT DOCUMENTS

D87,418 S	7/1932	Smith	
D395,857 S	7/1998	Yamakage	D12/147
D414,451 S	9/1999	Hara	D12/151
D469,397 S	1/2003	Board	D12/534
D470,099 S	2/2003	Board	D12/556
D501,181 S	1/2005	Brown et al.	D12/569
D503,670 S	4/2005	Nakamura et al.	D12/534

D503,671 S	4/2005	Nakamura et al.	D12/534
D505,654 S	5/2005	Nakamura et al.	D12/534
D522,443 S *	6/2006	Nicholls	D12/534
D531,109 S	10/2006	Nicholls et al.	D12/534
D555,075 S	11/2007	Hirano	D12/537
D567,745 S *	4/2008	Mitchell	D12/534
D567,746 S *	4/2008	Mitchell	D12/534
D567,747 S	4/2008	Michell et al.	D12/534
D595,216 S *	6/2009	Oshima	D12/534
D612,796 S *	3/2010	Kajimoto	D12/535

* cited by examiner

Primary Examiner — George D Kirschbaum

Assistant Examiner — Natasha Vujcic

(74) *Attorney, Agent, or Firm* — Richard B. O'Planick

(57) **CLAIM**

The ornamental design for a tire for motorcycle, as shown and described.

DESCRIPTION

FIG. 1 is a perspective view of a tire for motorcycle showing our new design, it being understood that the pattern repeats uniformly throughout the circumference of the tread;
 FIG. 2 is a front elevational view thereof;
 FIG. 3 is a right side elevational view thereof; the other side being a mirror image thereof; and,
 FIG. 4 is an enlarged fragmentary front elevational view thereof.

1 Claim, 4 Drawing Sheets

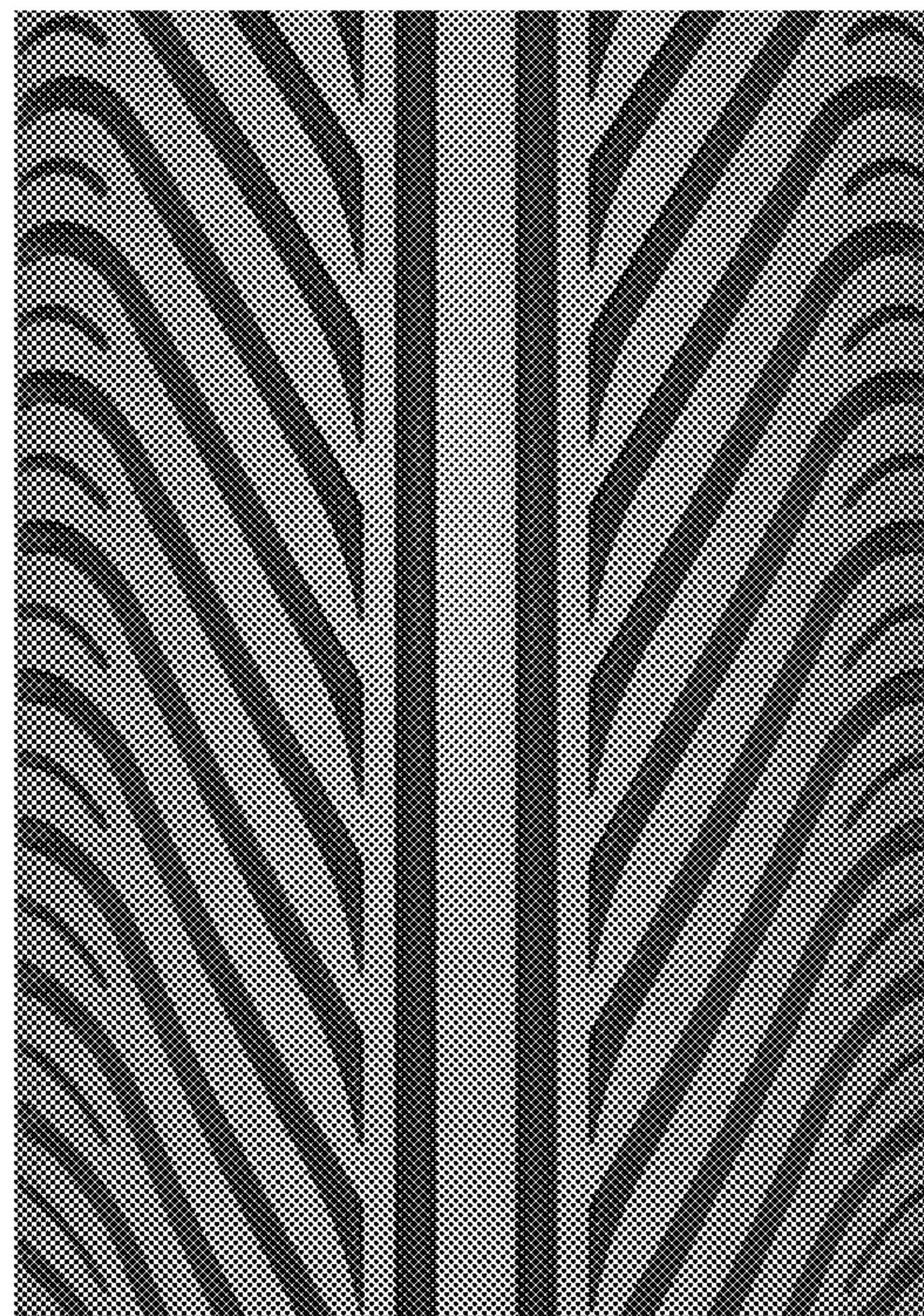

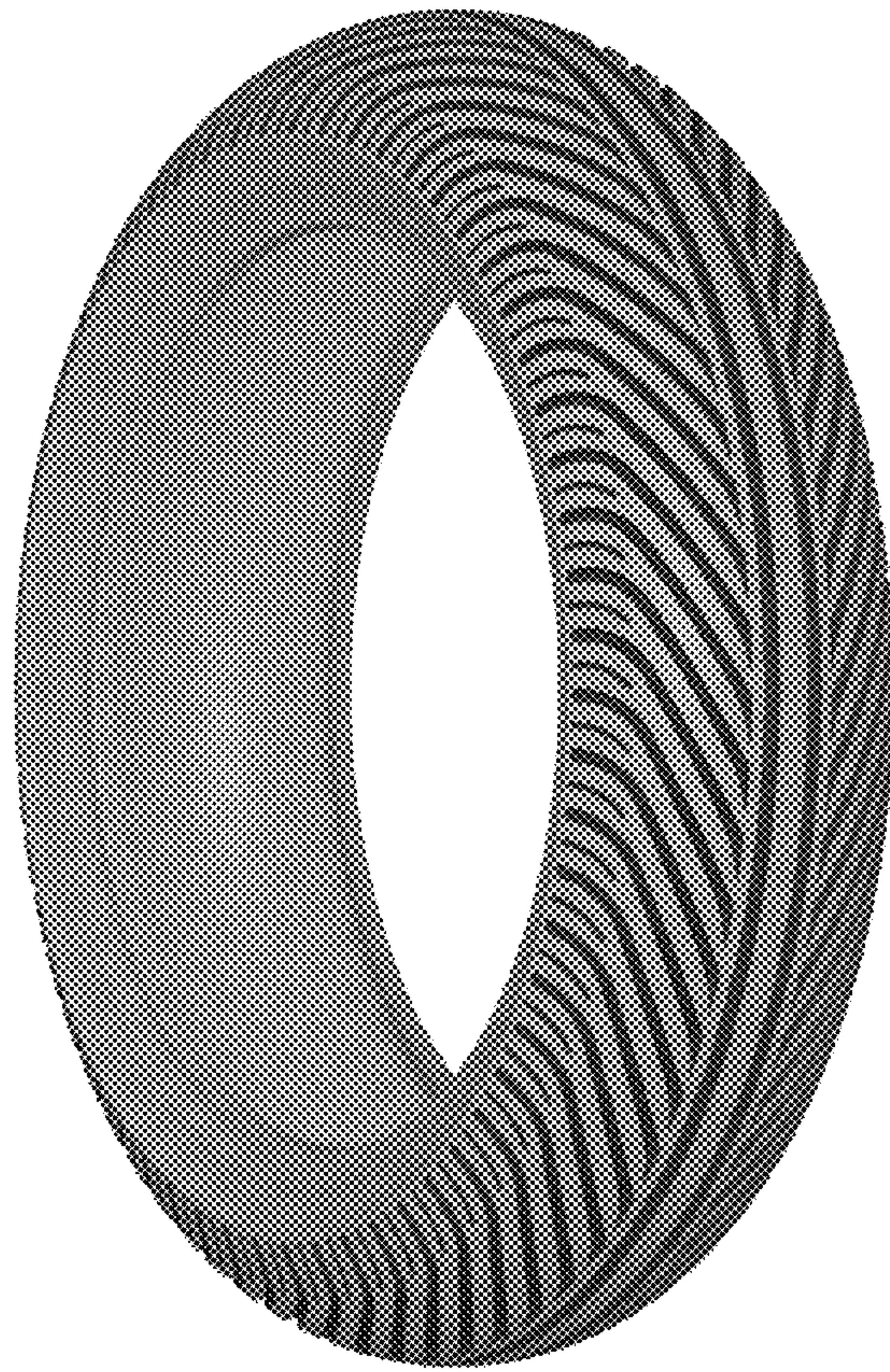

FIG - 1

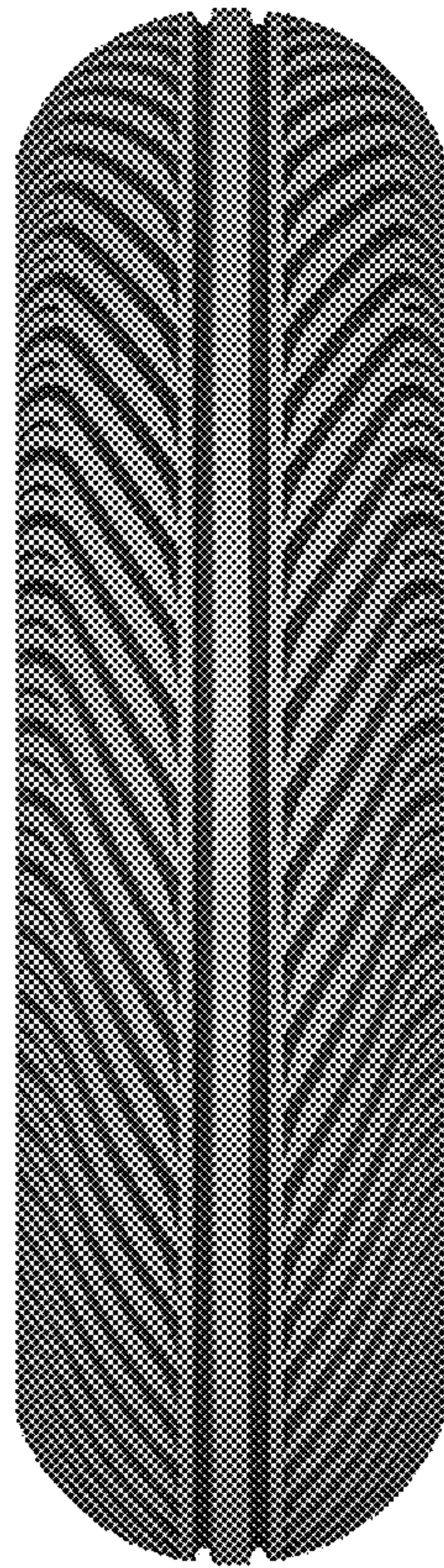

FIG - 2

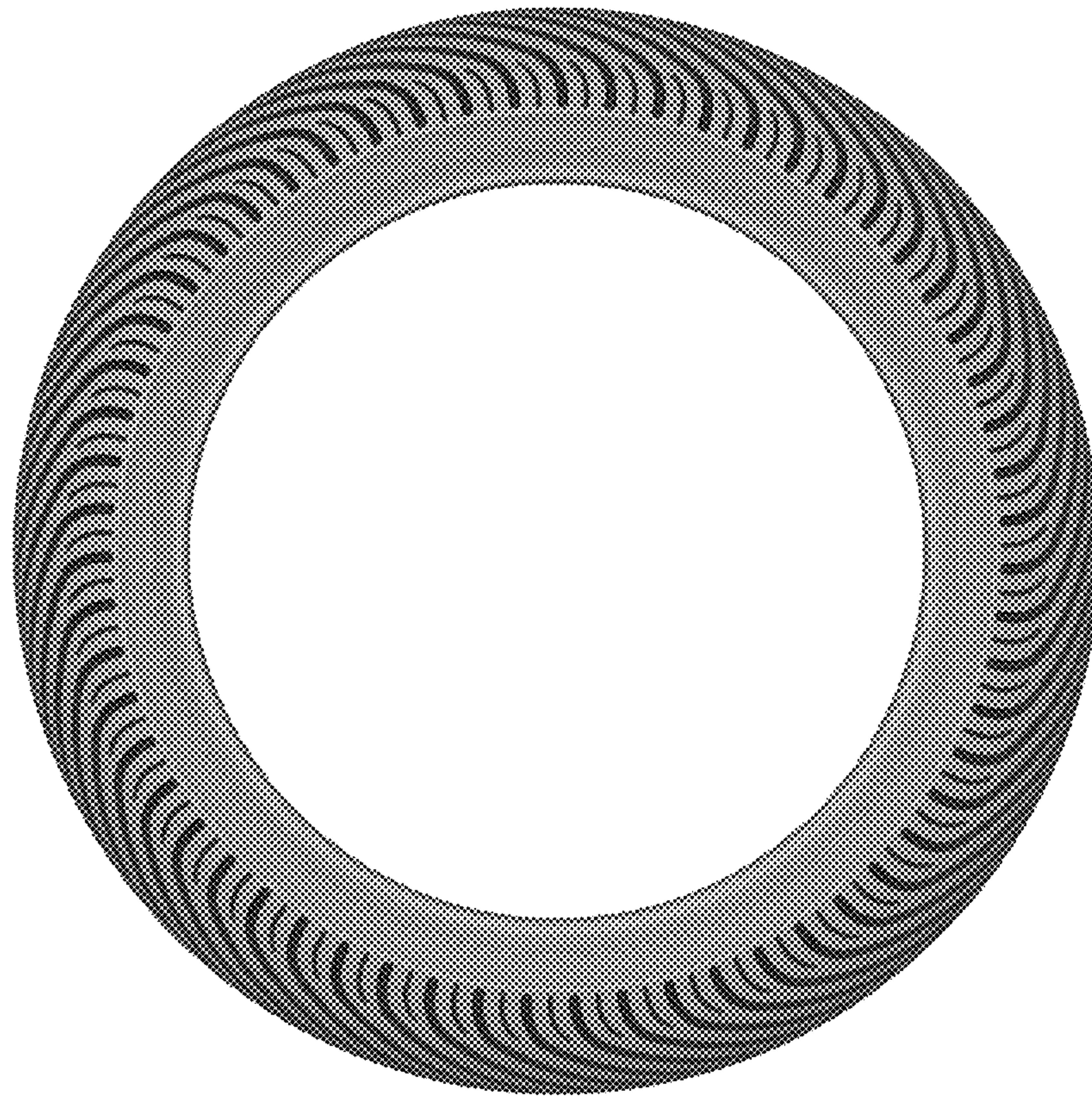

FIG - 3

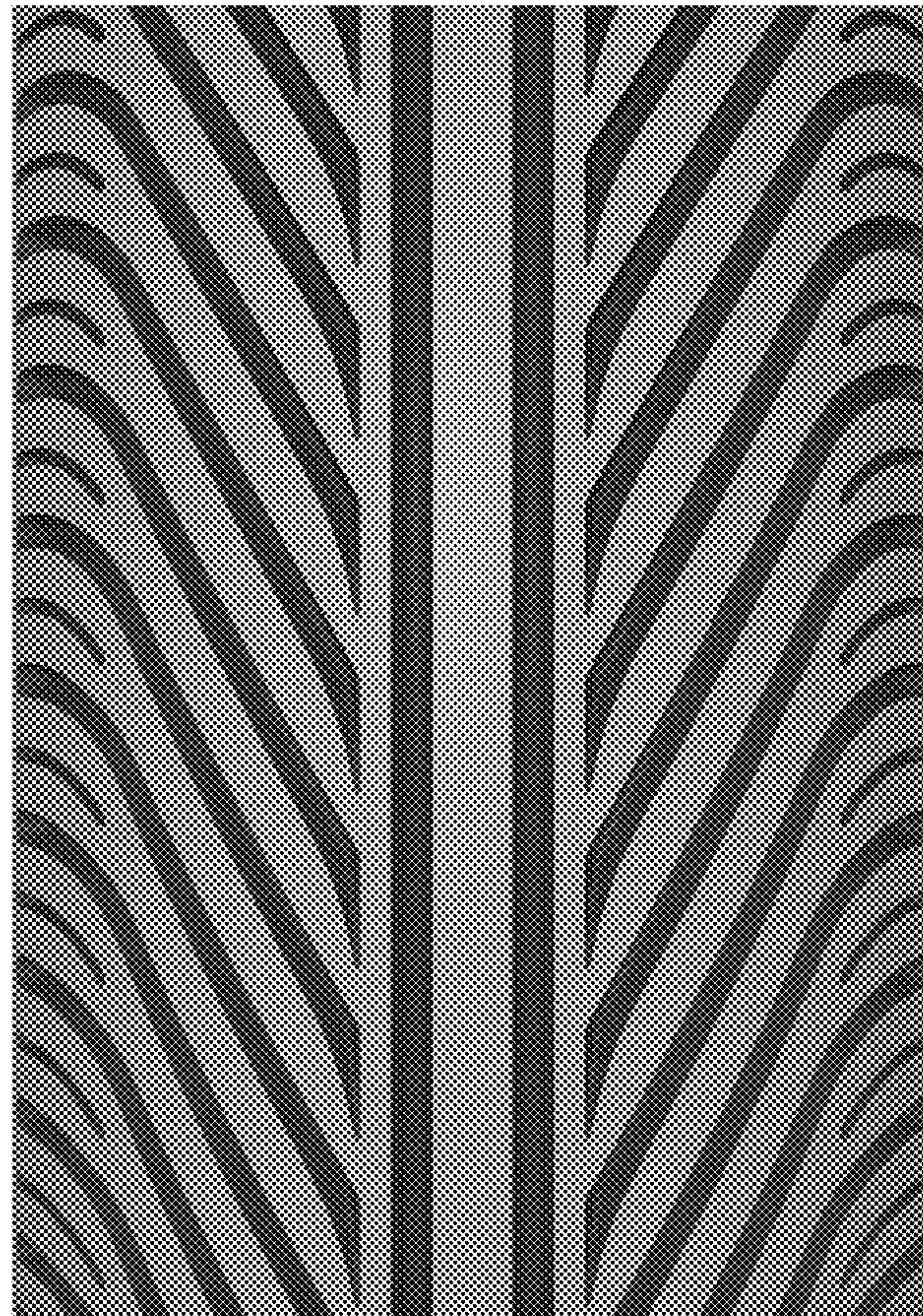

FIG - 4