



US00D750362S

(12) **United States Design Patent**
Bizzo

(10) **Patent No.:** **US D750,362 S**
(45) **Date of Patent:** **** Mar. 1, 2016**

- (54) **SHOE SOLE**
- (71) Applicant: **Luca Bizzo**, Holmdel, NJ (US)
- (72) Inventor: **Luca Bizzo**, Holmdel, NJ (US)
- (73) Assignee: **AEROGROUP INTERNATIONAL HOLDINGS LLC**, Edison, NJ (US)
- (**) Term: **14 Years**
- (21) Appl. No.: **29/477,843**
- (22) Filed: **Dec. 27, 2013**
- (51) **LOC (10) Cl.** **02-04**
- (52) **U.S. Cl.**
USPC **D2/954; D2/951; D2/960**
- (58) **Field of Classification Search**
USPC D2/902, 906, 908, 916, 918, 925,
D2/946-962, 977; 36/3 B, 22 R, 24.5, 25 R,
36/28, 32 R, 34 R, 59 C, 67 A, 103
CPC A43B 13/00; A43B 13/02; A43B 13/023;
A43B 13/026; A43B 13/04; A43B 13/08;
A43B 13/10; A43B 13/12; A43B 13/14;
A43B 13/141; A43B 13/143; A43B 13/16;
A43B 13/18; A43B 13/181; A43B 13/187;
A43B 13/189; A43B 13/20; A43B 13/22;
A43B 13/223; A43B 13/24; A43B 13/28;
A43B 13/30; A43B 13/32; A43B 13/34;
A43B 13/36
See application file for complete search history.

- D323,739 S 2/1992 Kaiser
- 5,131,173 A * 7/1992 Anderie 36/25 R
- 5,203,792 A 4/1993 Kaiser
- D365,920 S 1/1996 Schneider
- D372,115 S 7/1996 Schneider
- D394,342 S 5/1998 Schneider

(Continued)

Primary Examiner — T. Chase Nelson

(74) *Attorney, Agent, or Firm* — Andrew F. Young, Esq.;
Lackebach Siegel, LLP

(57) **CLAIM**

The ornamental design for a shoe sole, as shown and described.

DESCRIPTION

FIG. 1 is a front side perspective view of the embodiment of the present invention.

FIG. 2 is a front elevation view of the embodiment shown in FIG. 1.

FIG. 3 is a rear elevation view of the embodiment shown in FIG. 1.

FIG. 4 is a bottom plan view of the embodiment shown in FIG. 1.

FIG. 5 is a right side elevation view of the embodiment shown in FIG. 1; and,

FIG. 6 is a left side elevation view of the embodiment shown in FIG. 1.

No claim is made to the dashed line regions on the shoe sole, including the inner tread-region and toe-region and the shoe upper as the dashed lines indicate disclaimed portions forming no part of the claimed design, and the break-lines (dash-dot-dash) indicate the boundaries of the claimed portions. No claim is made to the top portion or side portions of the shoe, other than in claimed-lining in any of the figures, and this is shown as an environmental illustration only to aid the public. No portion of the claimed shoe sole is visible directly from the top and this view is eliminated for that reason.

The present invention is a shoe sole.

(56) **References Cited**

U.S. PATENT DOCUMENTS

- D291,146 S * 8/1987 Selbiger D2/955
- D298,285 S * 11/1988 Tong D2/954
- D299,584 S * 1/1989 Franklin et al. D2/955
- D300,686 S * 4/1989 Peterson D2/961
- D307,816 S 5/1990 Schneider
- D307,817 S 5/1990 Schneider
- D316,627 S 5/1991 Schneider
- D322,153 S 12/1991 Schneider et al.

1 Claim, 5 Drawing Sheets

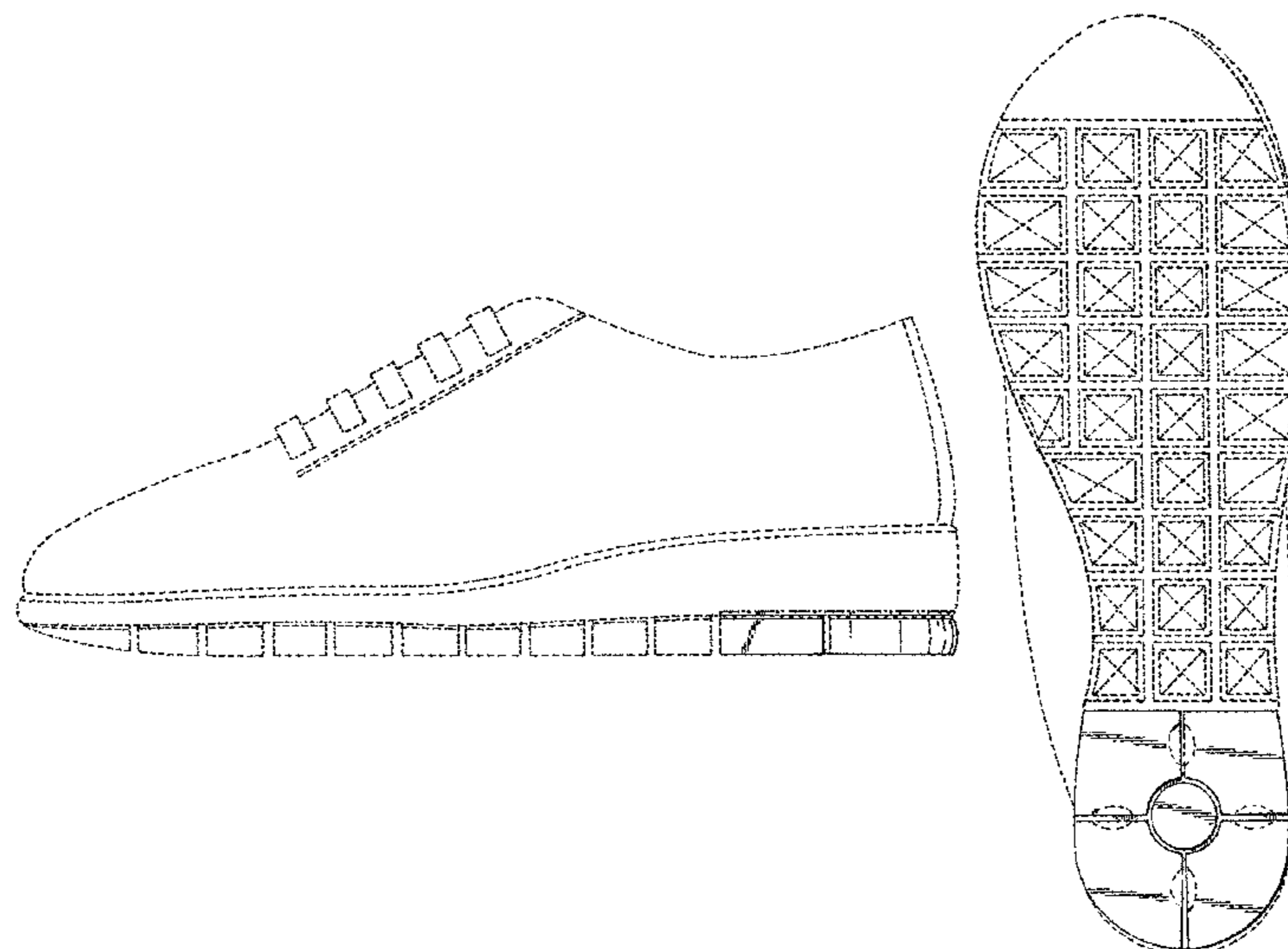

(56)

References Cited

U.S. PATENT DOCUMENTS

D394,940 S *	6/1998	Vint	D2/955	D553,335 S	10/2007	Amado et al.	
D397,546 S *	9/1998	Merceron	D2/951	D555,887 S *	11/2007	Link D2/955
D401,040 S	11/1998	Schneider			D556,431 S	12/2007	Amado et al.	
D401,041 S	11/1998	Schneider			D556,437 S	12/2007	Amado et al.	
D427,758 S	7/2000	Schneider			D559,511 S *	1/2008	Wu D2/956
D429,062 S *	8/2000	Santa	D2/954	D566,932 S	4/2008	Amado et al.	
D487,618 S	3/2004	Amado et al.			D575,039 S	8/2008	Amado et al.	
D501,293 S	2/2005	Bizzo			D583,136 S	12/2008	Amado et al.	
D503,521 S	4/2005	Bizzo			D605,838 S *	12/2009	Foust D2/957
D503,847 S	4/2005	Bizzo			D611,692 S	3/2010	Bizzo	
6,920,705 B2 *	7/2005	Lucas et al.	36/25 R	D614,839 S	5/2010	Bizzo	
D508,306 S	8/2005	Amado et al.			D617,541 S *	6/2010	Petrie D2/955
D513,358 S	1/2006	Amado et al.			7,797,779 B2	9/2010	Bizzo	
D533,991 S	12/2006	Amado et al.			D627,143 S	11/2010	Bizzo	
D534,344 S	1/2007	Amado et al.			D630,421 S	1/2011	Zappiello	
D535,087 S	1/2007	Amado et al.			D634,525 S	3/2011	Bizzo	
D535,462 S	1/2007	Amado et al.			D635,341 S	4/2011	Bizzo	
D542,215 S	5/2007	Jackson et al.			D659,960 S	5/2012	Bizzo	
D542,513 S	5/2007	Amado et al.			D665,565 S	8/2012	Bizzo	
D542,514 S	5/2007	Amado et al.			D665,979 S	8/2012	Zappiello	
D545,034 S	6/2007	Amado et al.			8,333,024 B2 *	12/2012	Fallow et al. 36/102
					D677,867 S	3/2013	Bizzo	
					2003/0208929 A1 *	11/2003	Lucas et al. 36/28

* cited by examiner

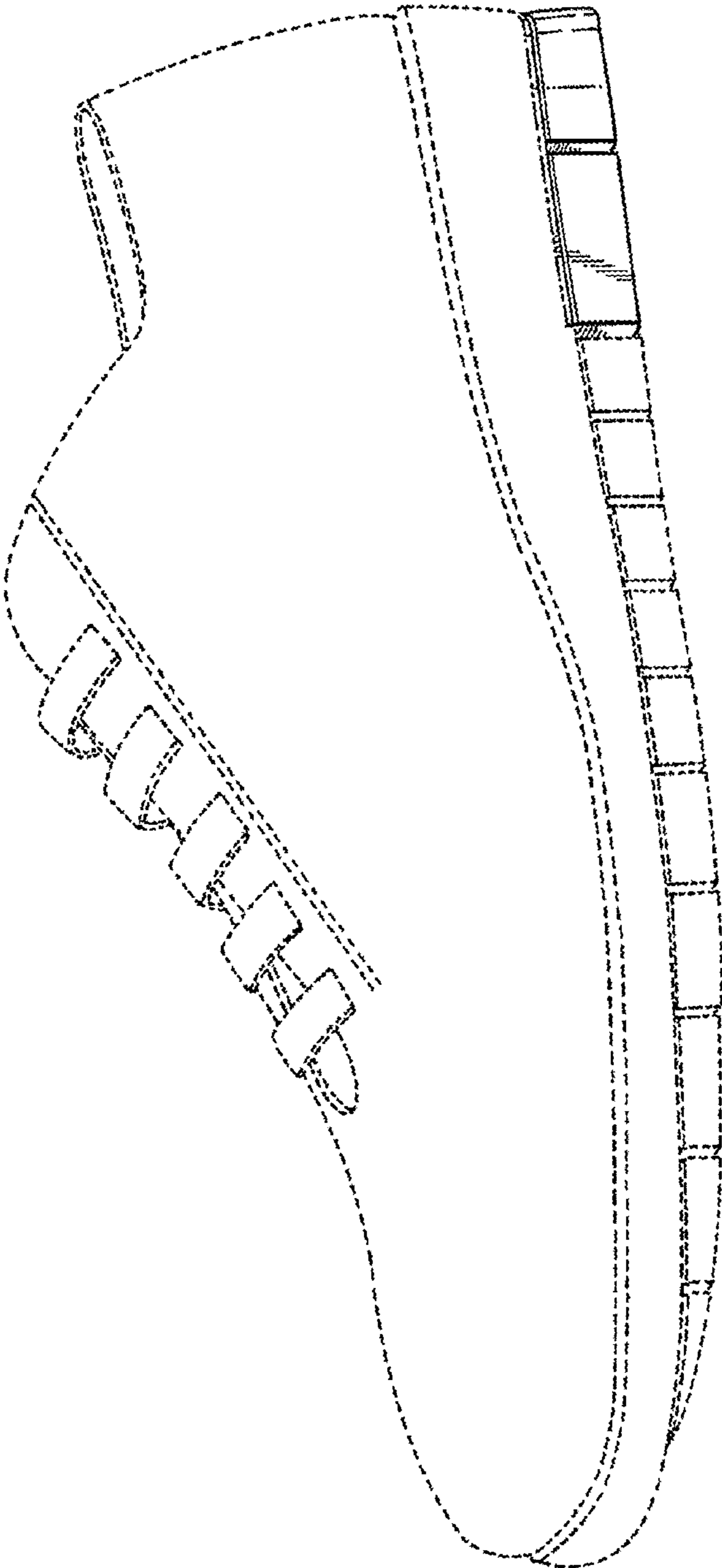

Fig. 1

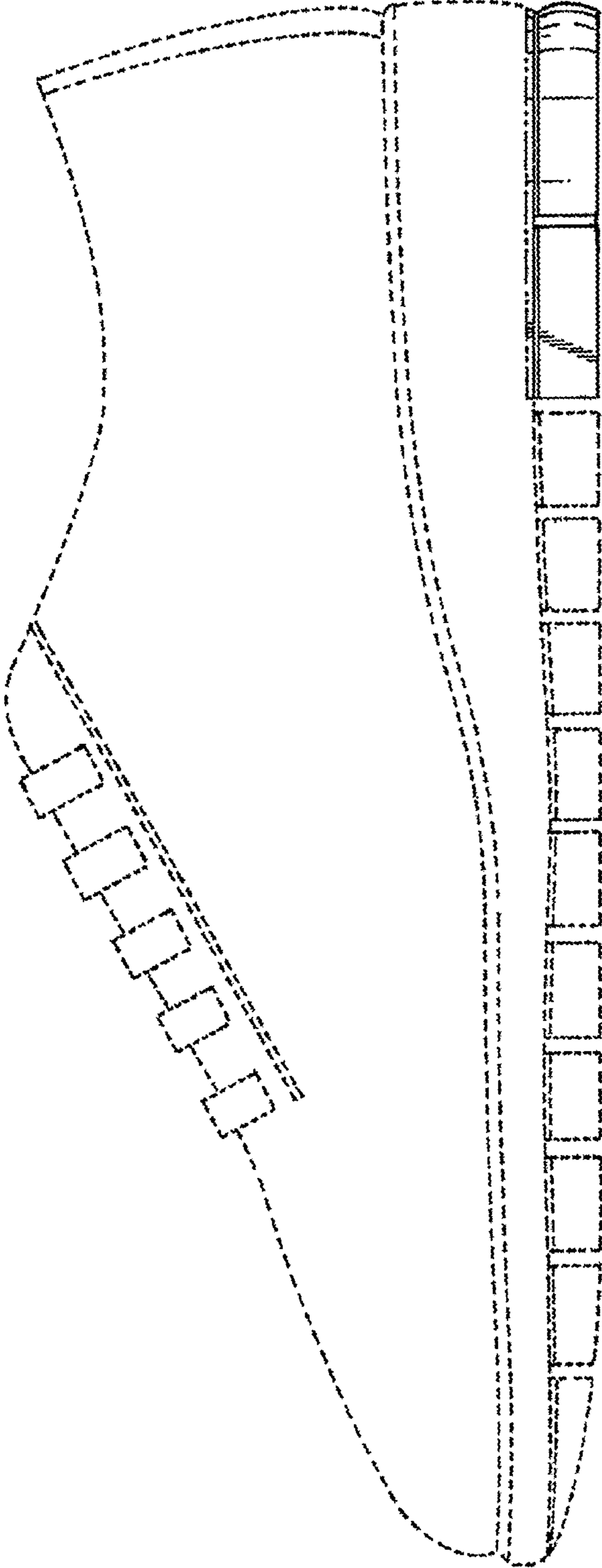

Fig. 2

Fig. 3

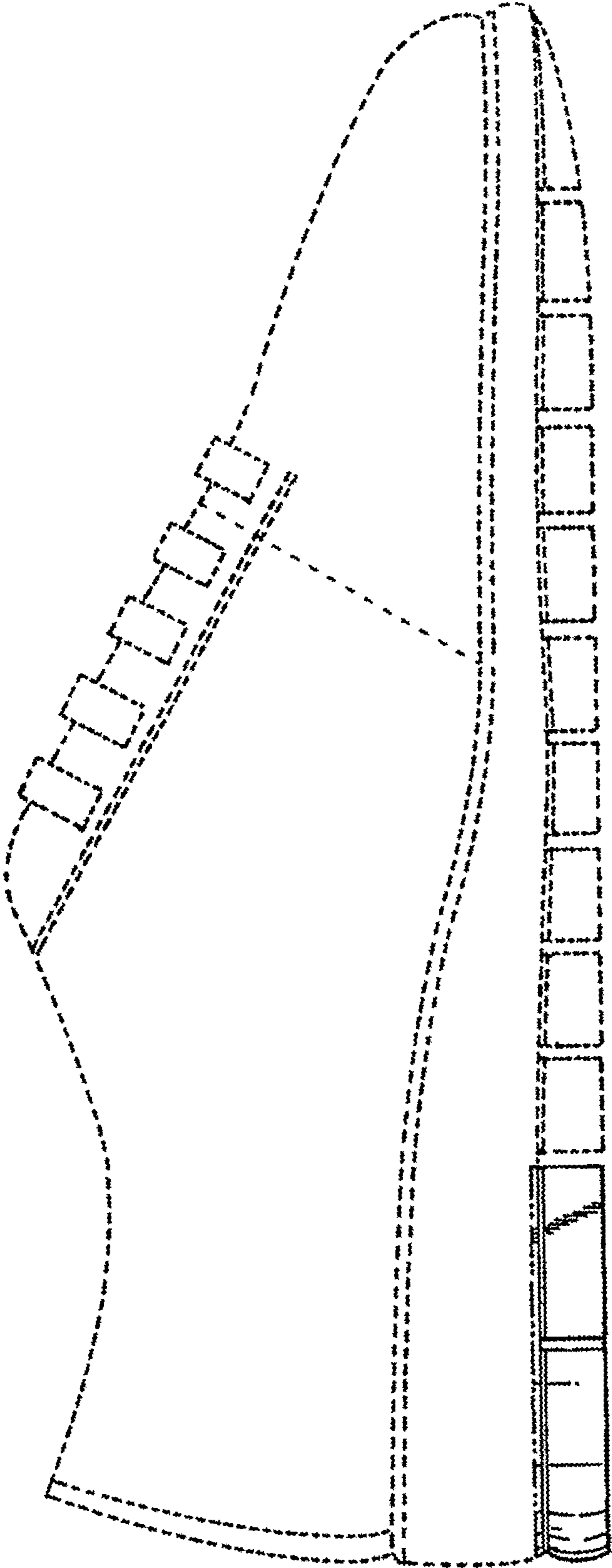
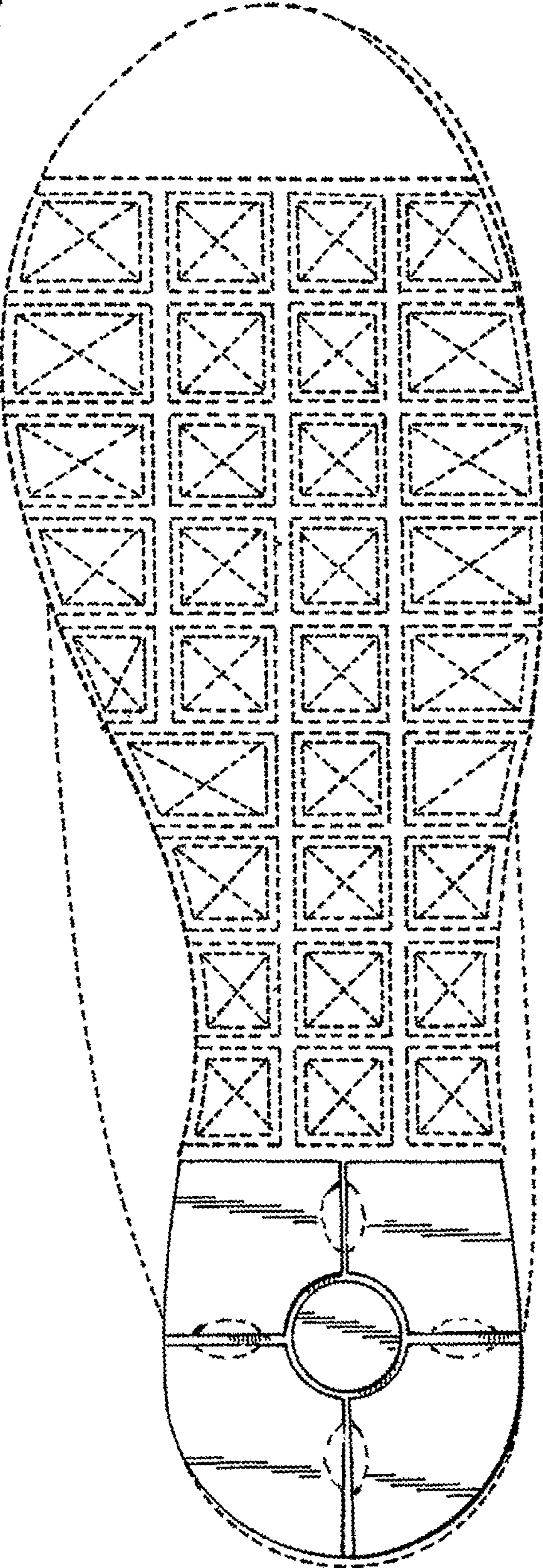

Fig. 4



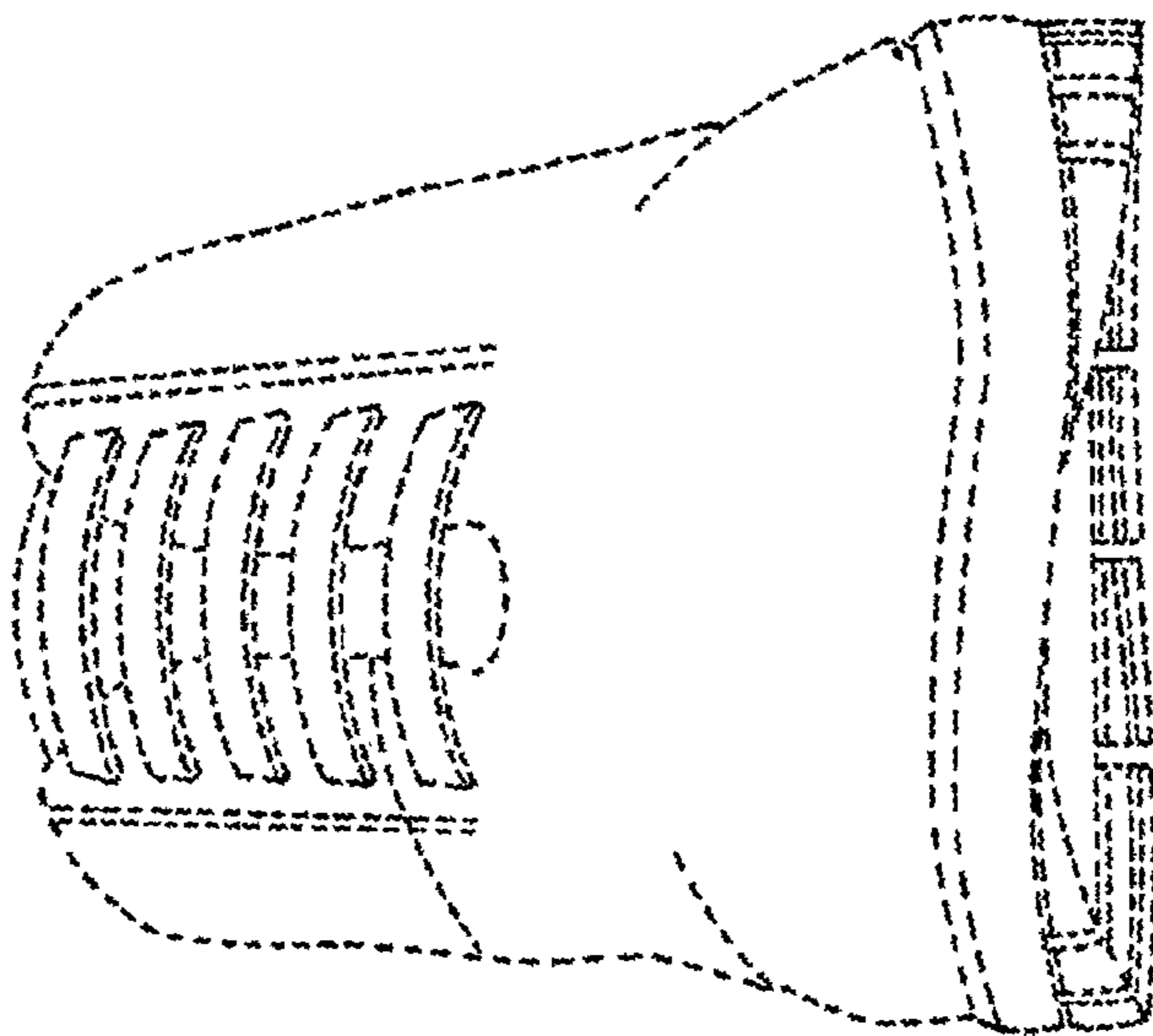

Fig. 5

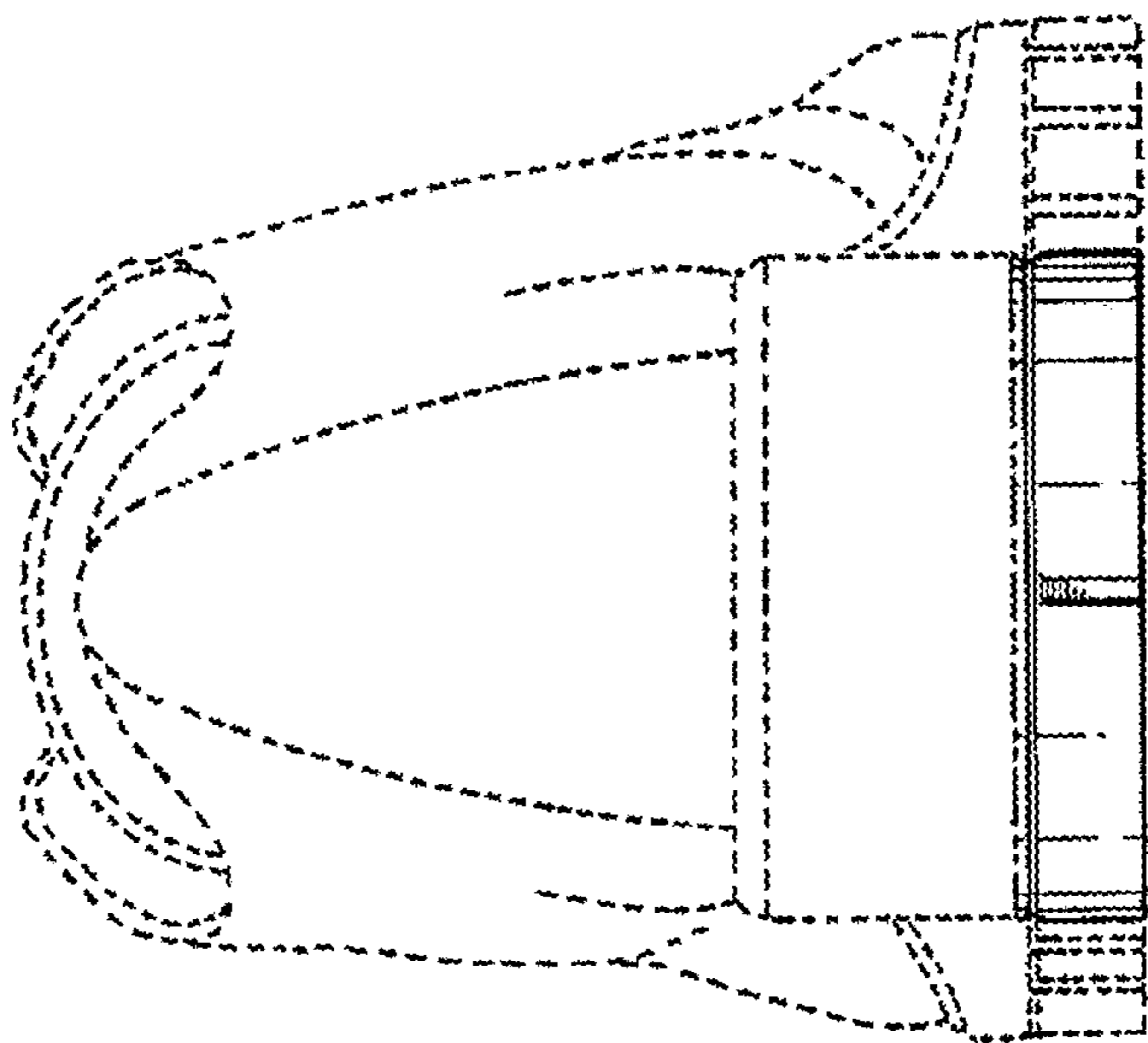

Fig. 6