



US00D750345S

(12) **United States Design Patent**
Earley

(10) **Patent No.:** **US D750,345 S**
(45) **Date of Patent:** **** Mar. 1, 2016**

- (54) **MEDICAL SCRUB UNIFORM**
- (71) Applicant: **Billy Zachery Earley**, Corona, CA (US)
- (72) Inventor: **Billy Zachery Earley**, Corona, CA (US)
- (**) Term: **14 Years**
- (21) Appl. No.: **29/502,468**
- (22) Filed: **Sep. 16, 2014**
- (51) **LOC (10) Cl.** **02-02**
- (52) **U.S. Cl.**
USPC **D2/739; D2/743**
- (58) **Field of Classification Search**
USPC D2/728, 700, 713, 715-720, 736-741,
D2/828-841, 863-864
CPC D03D 15/08; A41D 31/00; A41D 13/12
See application file for complete search history.

- 6,460,198 B1 * 10/2002 Dilworth, Jr. A41D 13/1209
2/246
- D476,137 S * 6/2003 McFarlane D2/728
- D627,137 S * 11/2010 Keavey D2/743
- D646,467 S 10/2011 Campbell
- D696,839 S * 1/2014 Harris D2/739
- D729,497 S * 5/2015 Orehek D2/739
- D733,999 S * 7/2015 Parker D2/717

* cited by examiner

Primary Examiner — Zenia Bennett

Assistant Examiner — Rashida C McCoy

(74) *Attorney, Agent, or Firm* — Kirk A. Buhler; Buhler & Associates

(57) **CLAIM**

The ornamental design for a medical scrub uniform, as shown and described.

DESCRIPTION

FIG. 1 is a front left perspective view for a medical scrub uniform showing my new design; FIG. 2 is a front side view thereof; FIG. 3 is a rear side view thereof; FIG. 4 is a left side view thereof; FIG. 5 is a right side view thereof; FIG. 6 is a top side view thereof; and, FIG. 7 is a bottom side view thereof. The broken lines in FIGS. 1 and 5 depict environmental subject matter only and form no part of the claimed design.

1 Claim, 6 Drawing Sheets

(56) **References Cited**

U.S. PATENT DOCUMENTS

- D364,493 S * 11/1995 Williams D2/714
- 5,652,961 A * 8/1997 Knight-Yurt A41D 13/12
2/106
- 6,286,147 B1 * 9/2001 Ingold A41D 13/1209
2/114
- D456,112 S * 4/2002 Dilworth, Jr. D2/739
- D457,290 S * 5/2002 Thompson D2/743

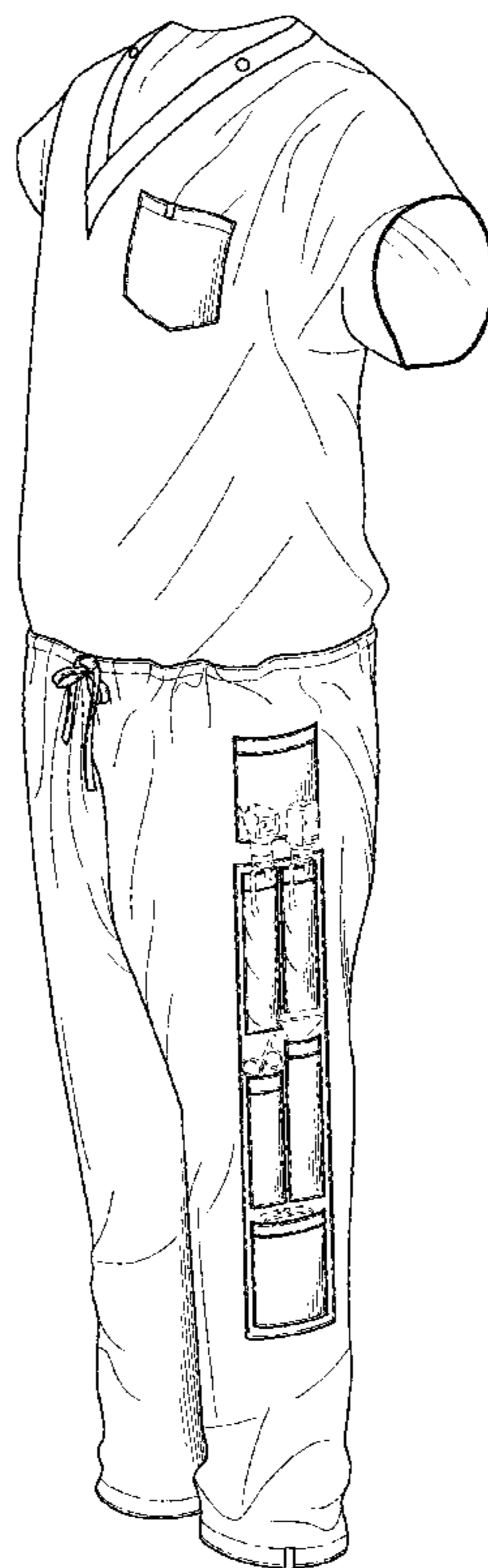

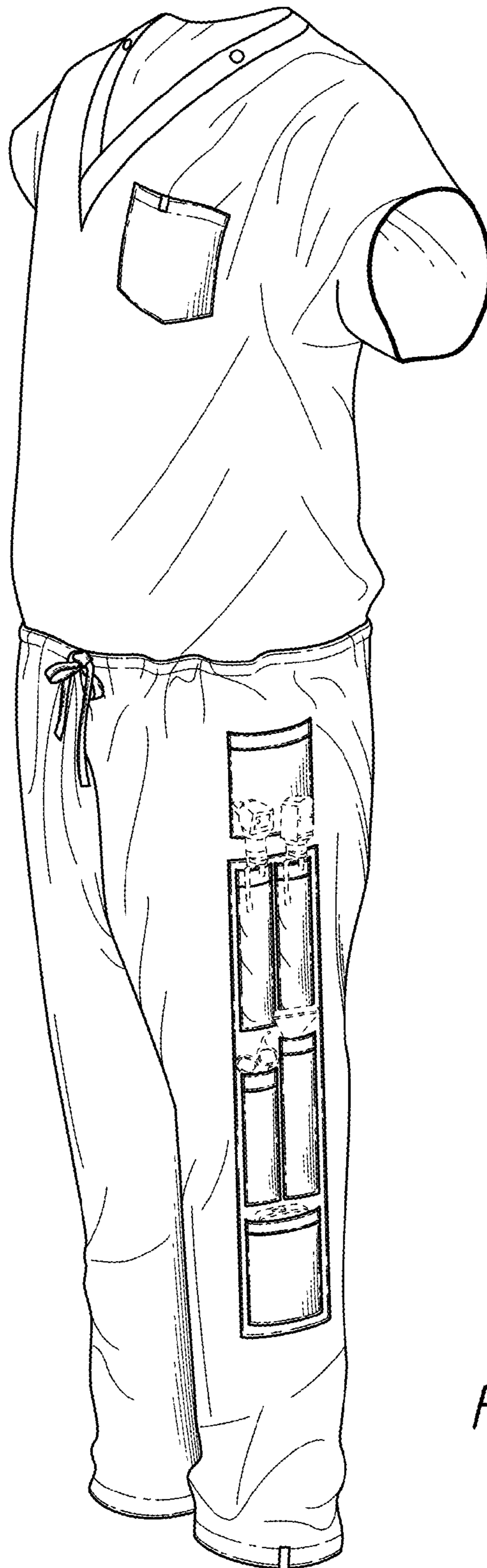

FIG. 1

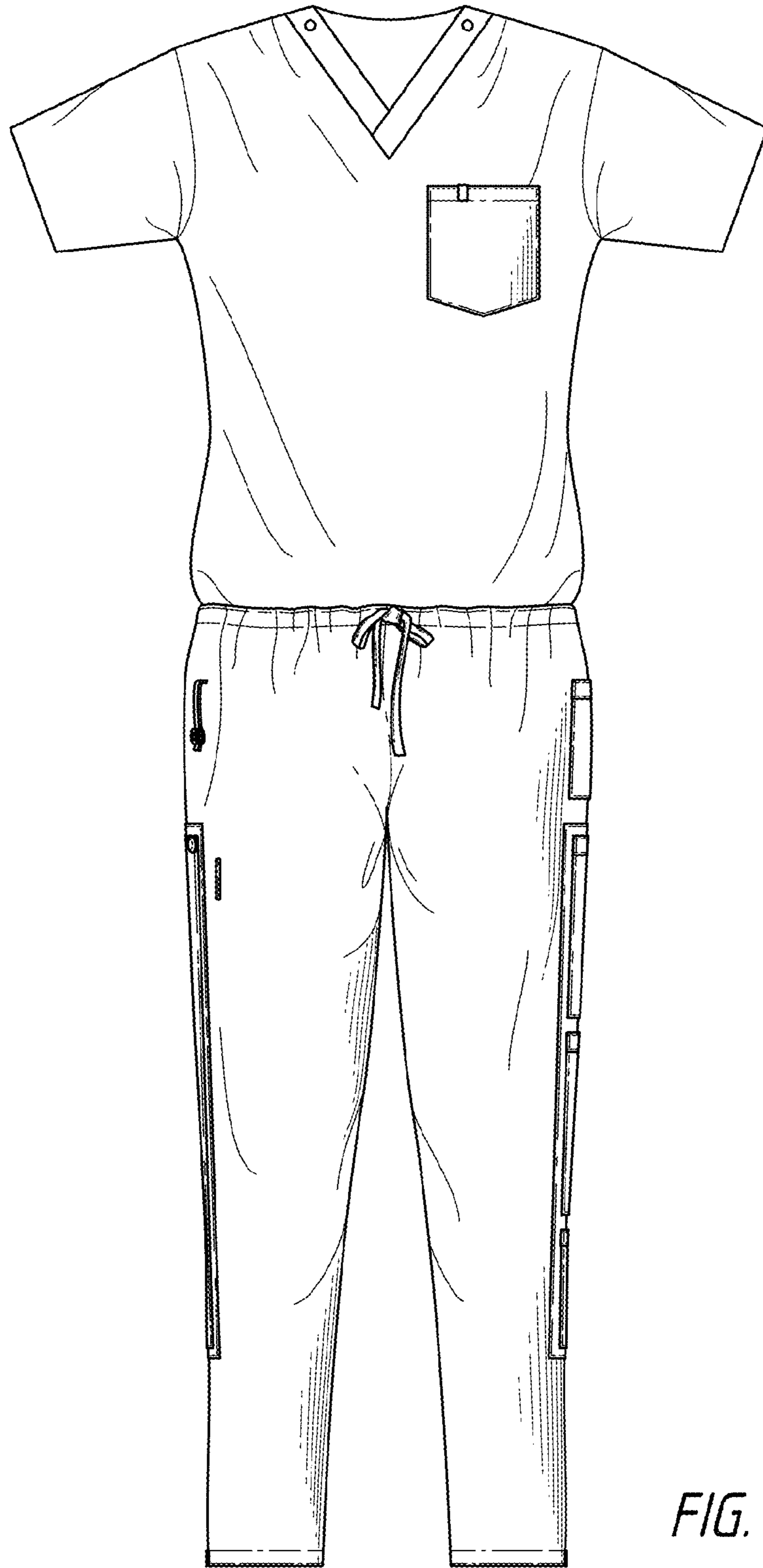

FIG. 2

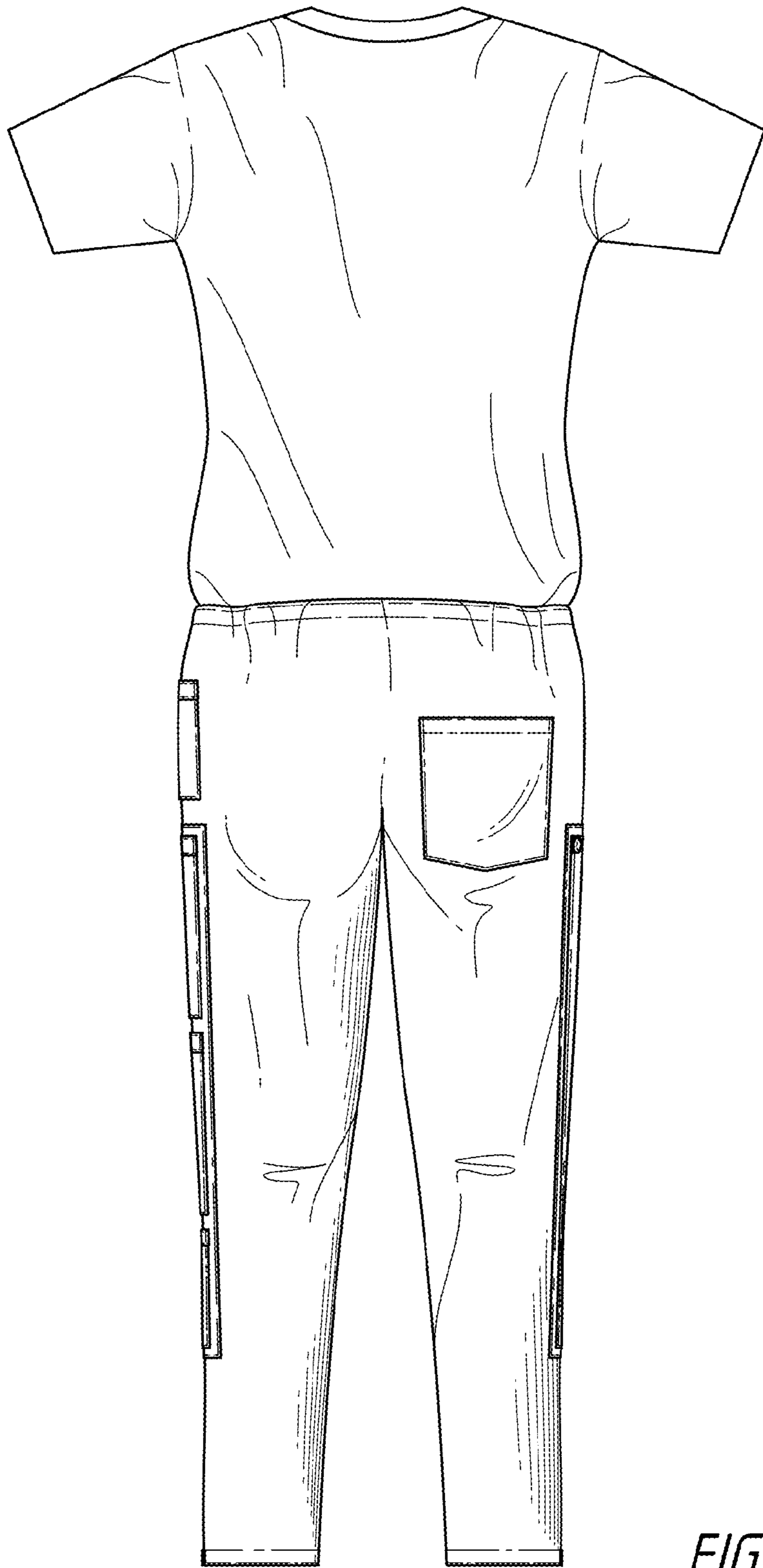

FIG. 3

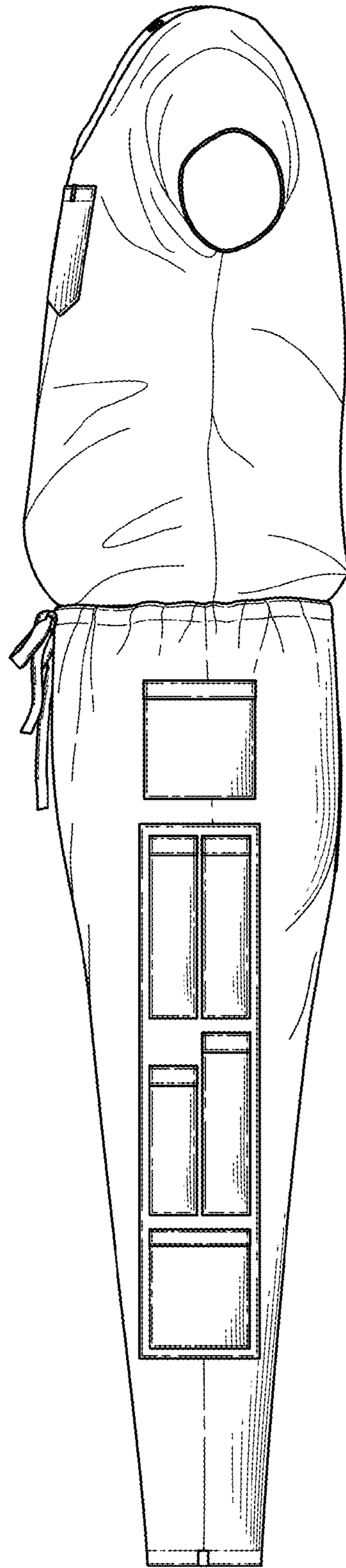

FIG. 4

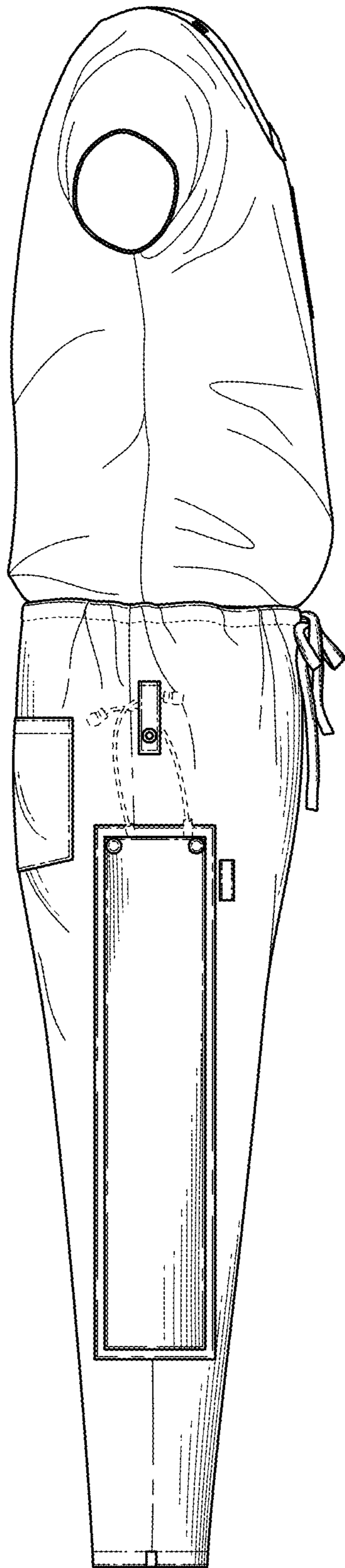

FIG. 5

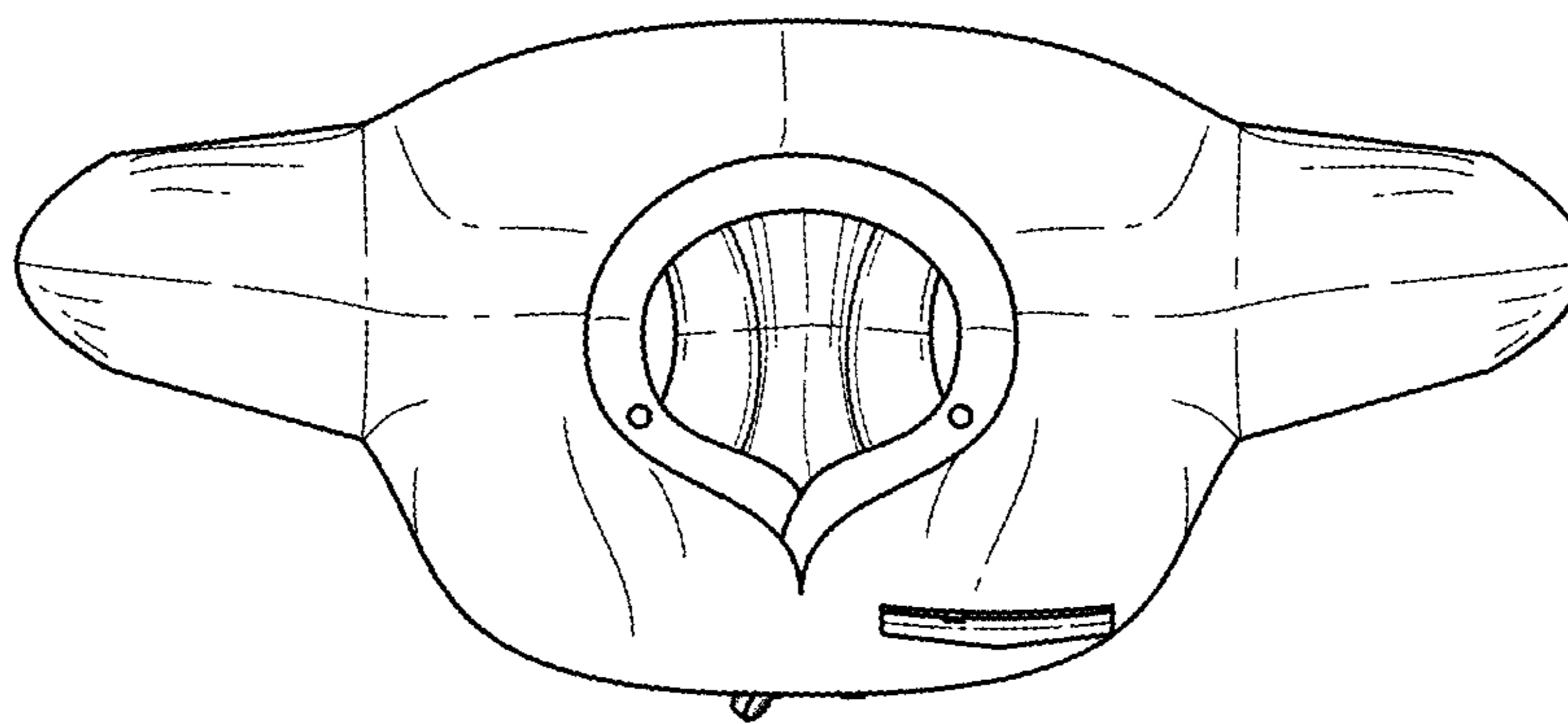

FIG. 6

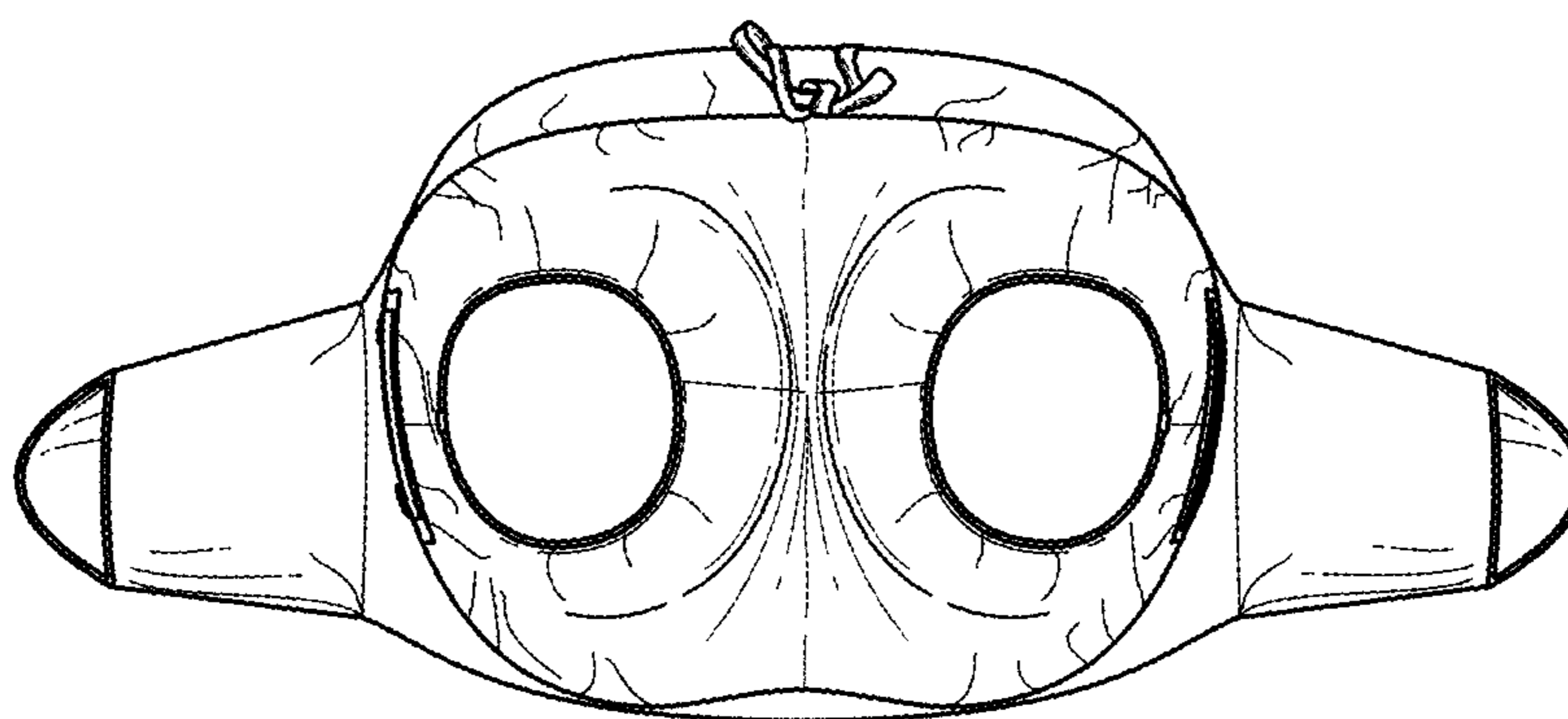

FIG. 7