



US00D750274S

(12) **United States Design Patent**
O'Callaghan et al.

(10) **Patent No.:** **US D750,274 S**
(45) **Date of Patent:** **** Feb. 23, 2016**

(54) **BUILDING**
(71) Applicant: **Apple Inc.**, Cupertino, CA (US)
(72) Inventors: **James O'Callaghan**, Winchester (GB);
Graham Coult, Milford (GB); **Vladimir Marinov**, London (GB); **Peter Lenk**, Chatham (GB); **Stefan Behling**, London (GB); **David Summerfield**, London (GB); **David Nelson**, London (GB); **James McGrath**, Cupertino, CA (US); **Roger Ridsdill-Smith**, London (GB); **James Bishop**, London (GB); **Rafe Bertram**, London (GB); **Robert Bridger**, Woodside, CA (US); **Jonathan P. Siegel**, San Francisco, CA (US)

3,256,651 A	6/1966	Kallman	
3,514,910 A	6/1970	Comm	
4,055,923 A	11/1977	Biebuyck	
4,918,882 A	4/1990	Funk	
D311,775 S	10/1990	Brown	
D584,829 S	1/2009	Herbots	
D648,864 S	11/2011	Backus et al.	
D659,853 S	5/2012	Backus et al.	
D674,915 S *	1/2013	Svirsky	D25/57
8,689,932 B2	4/2014	Dupont	
D707,852 S *	6/2014	Maringer	D25/48.7
D710,028 S *	7/2014	Myles	D20/29
D710,029 S *	7/2014	Myles	D20/29
D712,067 S	8/2014	Backus et al.	
D720,082 S *	12/2014	O'Callaghan	D25/33

(Continued)

Primary Examiner — Garth Rademaker
Assistant Examiner — Samantha Q Lawrence
(74) *Attorney, Agent, or Firm* — Sterne, Kessler, Goldstein & Fox P.L.L.C.

(73) Assignee: **Apple Inc.**, Cupertino, CA (US)

(**) Term: **14 Years**

(21) Appl. No.: **29/512,491**

(22) Filed: **Dec. 19, 2014**

(57) **CLAIM**
The ornamental design for a building, as shown and described.

Related U.S. Application Data

(63) Continuation of application No. 29/481,231, filed on Feb. 3, 2014, now Pat. No. Des. 720,082.

(51) **LOC (10) Cl.** **25-03**

(52) **U.S. Cl.**
USPC **D25/33**

(58) **Field of Classification Search**
USPC D25/1-35; 52/36.1, 79.1-79.5, 69.6, 52/80.1, 90.2, 90.1, 91.1, 91.2, 91.3, 92.1, 52/92.2, 92.3, 93.1, 93.2
See application file for complete search history.

DESCRIPTION

FIG. 1 is a lower front perspective view of a building showing our new design;
FIG. 2 is an upper front perspective view thereof;
FIG. 3 is a rear view thereof;
FIG. 4 is a top view thereof;
FIG. 5 is a bottom view thereof;
FIG. 6 is a left side view thereof;
FIG. 7 is a right side view thereof; and,
FIG. 8 is a reference view showing the view of FIG. 1 without front glass panels of the building.
The broken lines in the Figures show portions of the building that form no part of the claimed design.
The dot-dash lines in the Figures show unclaimed boundaries that form no part of the claimed design.
The oblique shade lines in the Figures show transparency and not surface ornamentation.

(56) **References Cited**

U.S. PATENT DOCUMENTS

2,034,028 A 3/1936 Eliot
D122,150 S 8/1940 Spencer

1 Claim, 8 Drawing Sheets

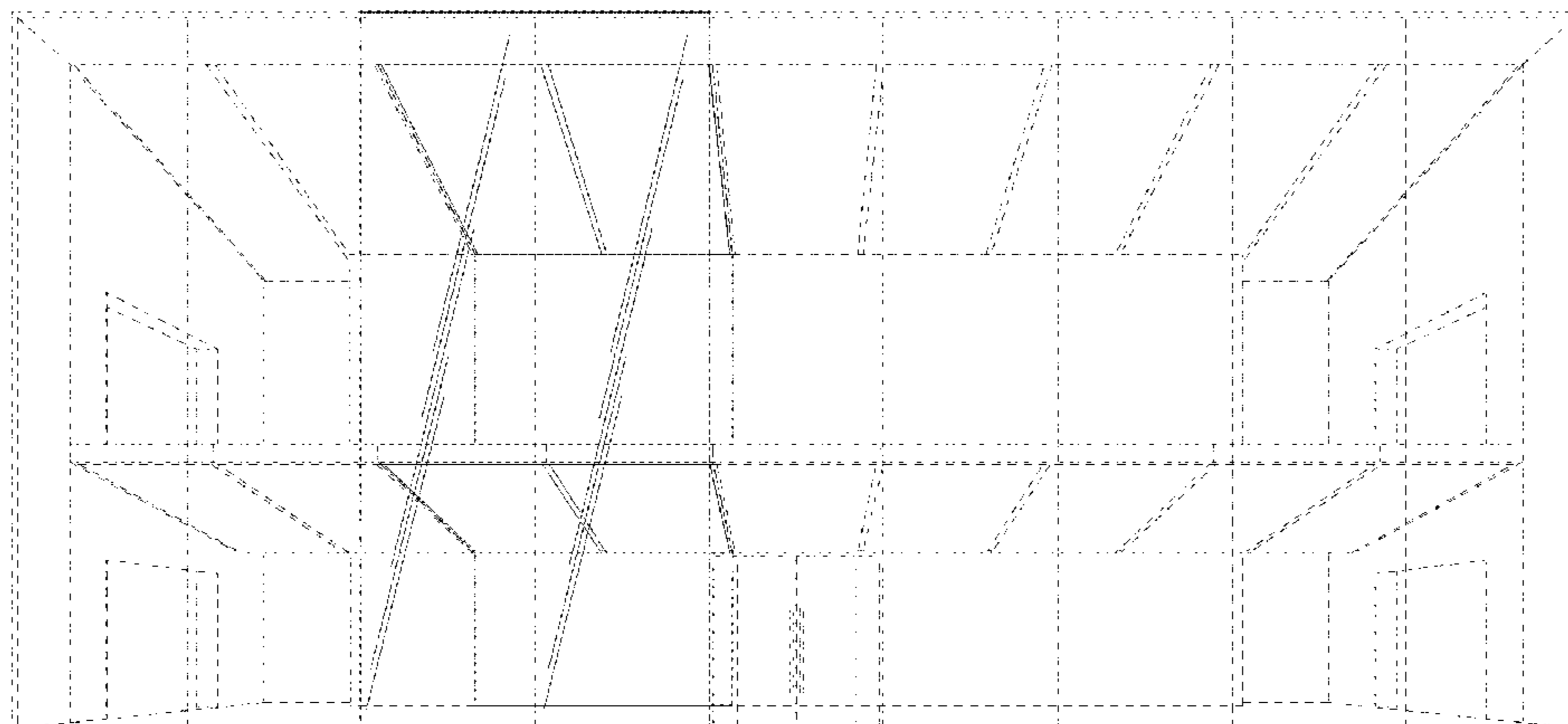

US D750,274 S

Page 2

(56)

References Cited

U.S. PATENT DOCUMENTS

D732,696 S *	6/2015	Lund	D25/48.7	2003/0029101 A1	2/2003	Lyons	
D739,556 S *	9/2015	Yoder	D25/33	2011/0179722 A1*	7/2011	Schulz	E04H 5/02 52/79.1
				2012/0096777 A1	4/2012	Backus et al.	

* cited by examiner

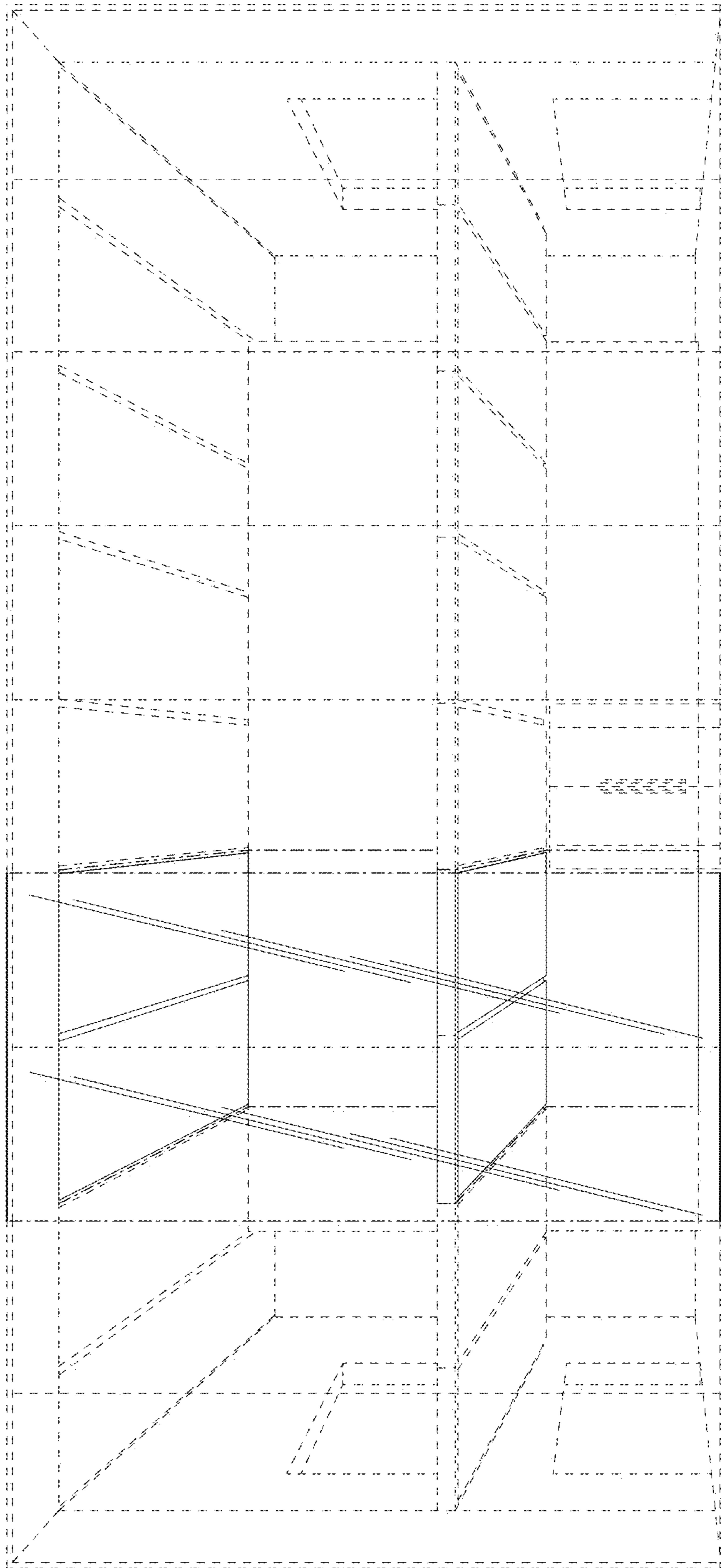

FIG. 1

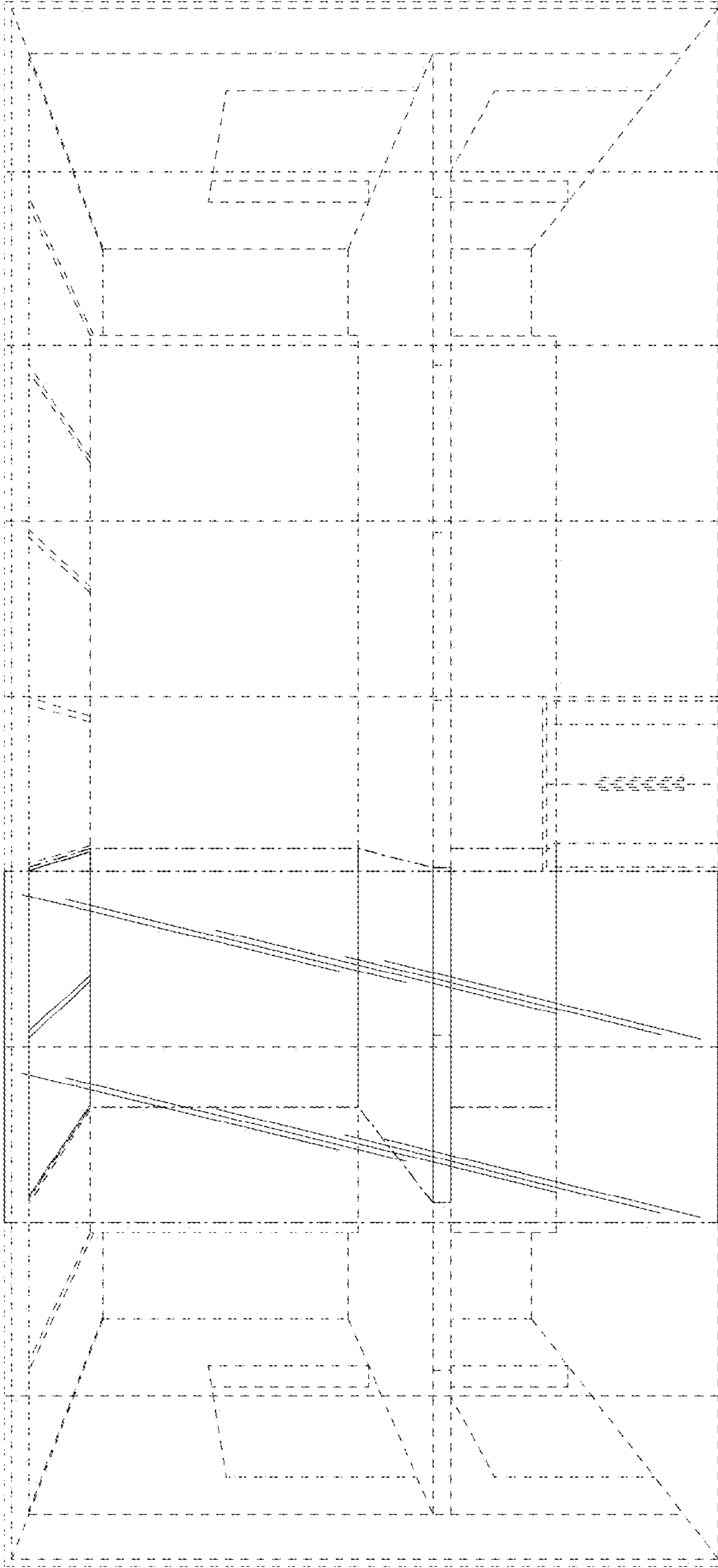

FIG. 2



FIG. 3

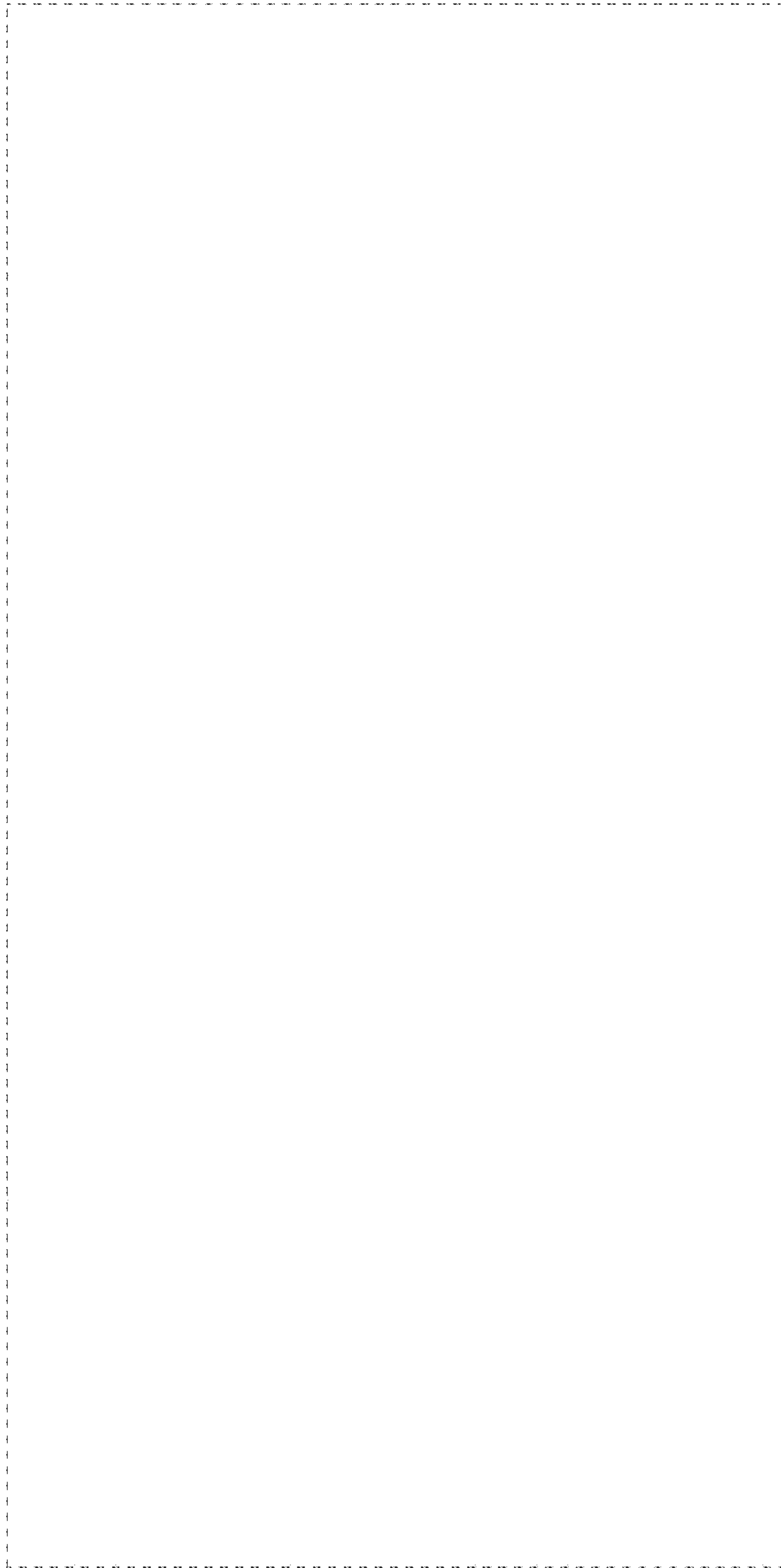

FIG. 4

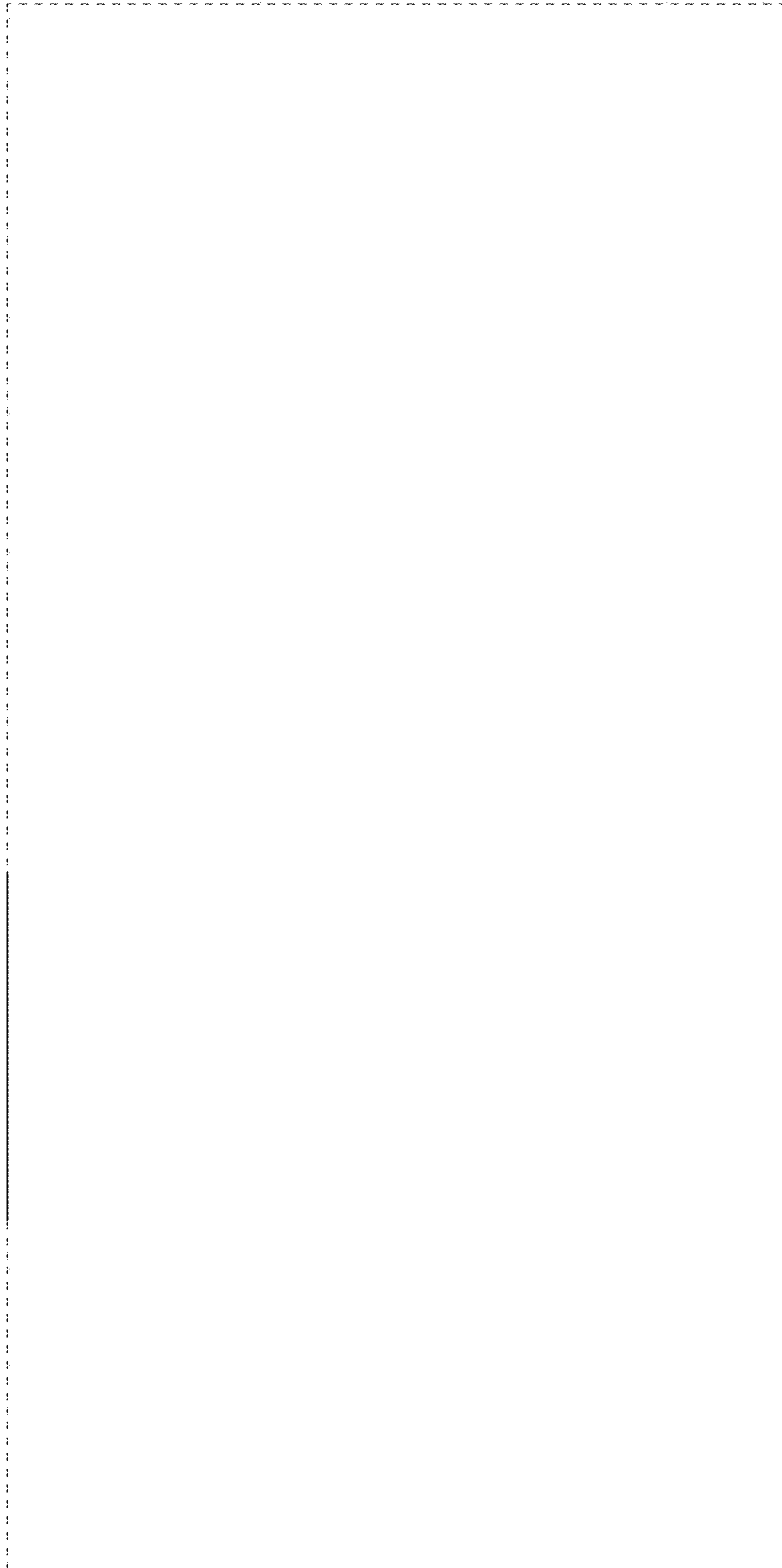

FIG. 5



FIG. 6



FIG. 7

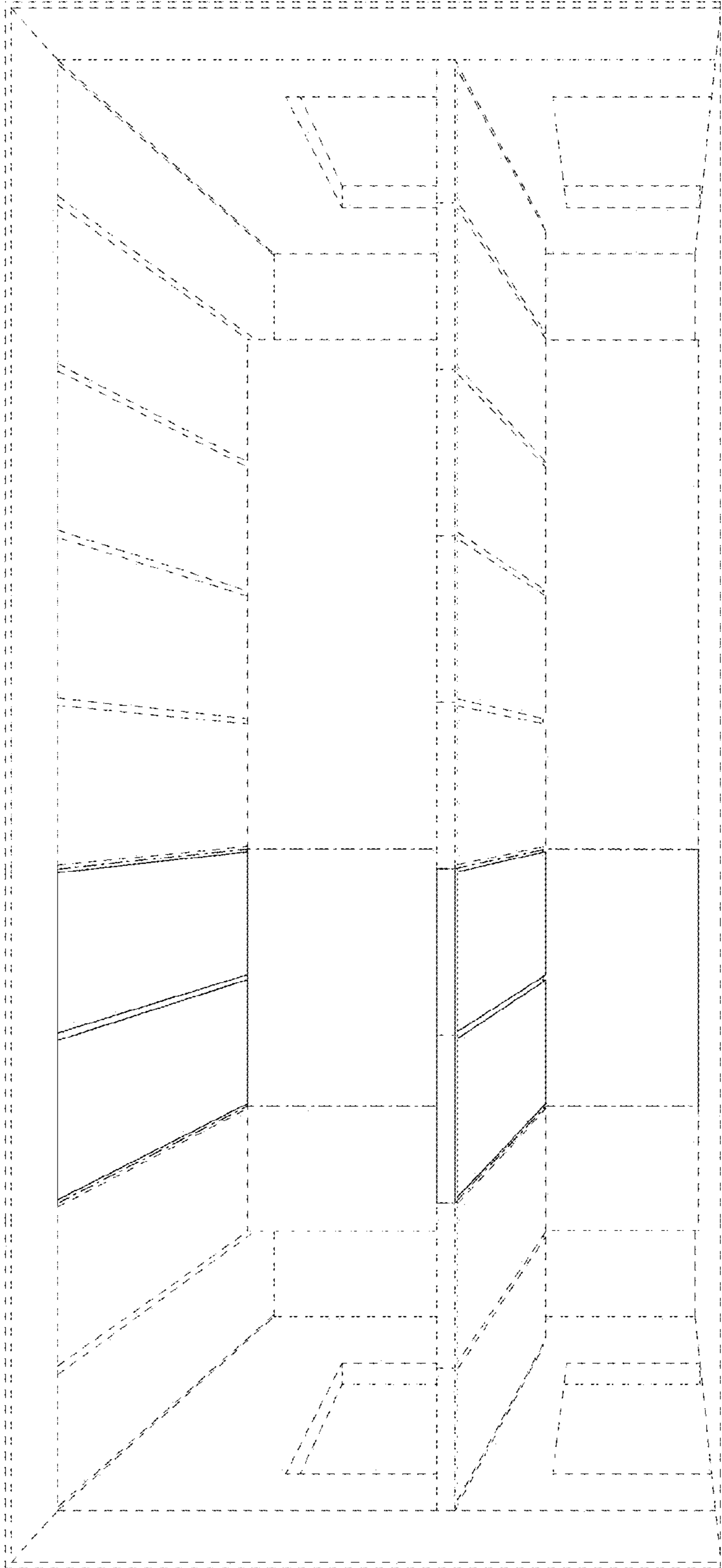

FIG. 8