

US00D750208S

(12) **United States Design Patent**
VanderBoegh

(10) **Patent No.:** **US D750,208 S**

(45) **Date of Patent:** **** Feb. 23, 2016**

- (54) **POOL FLOOR INLET EXTENDER**
- (71) Applicant: **Alan D VanderBoegh**, Altamonte Springs, FL (US)
- (72) Inventor: **Alan D VanderBoegh**, Altamonte Springs, FL (US)
- (**) Term: **14 Years**
- (21) Appl. No.: **29/474,483**
- (22) Filed: **Oct. 6, 2014**
- (51) **LOC (10) Cl.** **23-01**
- (52) **U.S. Cl.**
USPC **D23/268**
- (58) **Field of Classification Search**
USPC D23/259–263, 266–269, 233; 251/215, 251/216; 285/369, 372, 373, 417, 133.11, 285/133.3, 133.21, 133.4, 133.5, 133.6; 137/247, 247.41, 247.51
CPC F16L 11/00; F16L 37/252; F16L 41/007; E03C 1/26; E03C 1/262; E03C 1/28; E03C 5/04; A61B 5/00; A61M 25/09016
See application file for complete search history.

3,800,339	A *	4/1974	Bergin	E03C 1/264
					4/286
6,108,828	A *	8/2000	Cheng	A47K 1/14
					4/286
D441,848	S *	5/2001	Huang	D23/261
D517,664	S *	3/2006	Hill	D23/261
D725,751	S *	3/2015	Luo	D23/260
D728,077	S *	4/2015	Luo	D23/260
2003/0182721	A1 *	10/2003	Li	E03C 1/262
					4/287
2007/0180602	A1 *	8/2007	Lin	E03C 1/262
					4/287
2008/0244825	A1 *	10/2008	Delmonico	A47K 1/14
					4/679
2014/0053327	A1 *	2/2014	Lee	E03C 1/262
					4/287
2014/0053328	A1 *	2/2014	Chen	E03C 1/262
					4/287
2014/0075662	A1 *	3/2014	Gayoso	E03C 1/262
					4/287

* cited by examiner

Primary Examiner — Sandra Snapp

(57) **CLAIM**

The ornamental design for a pool floor inlet extender, as shown and described.

DESCRIPTION

FIG. 1 is a left side elevational of my new pool floor inlet extender;
 FIG. 2 is a right side elevational view thereof;
 FIG. 3 is a cross-sectional view taken along line 3-3 of FIG. 4;
 FIG. 4 is a top plan view thereof; and,
 FIG. 5 is a bottom plan view thereof.

1 Claim, 2 Drawing Sheets

- (56) **References Cited**
U.S. PATENT DOCUMENTS
- 1,070,424 A * 8/1913 Danver E03C 1/22
285/42
- 2,763,012 A * 9/1956 Duncan E03C 1/262
251/107
- 3,509,586 A * 5/1970 Politz E03C 1/26
4/286

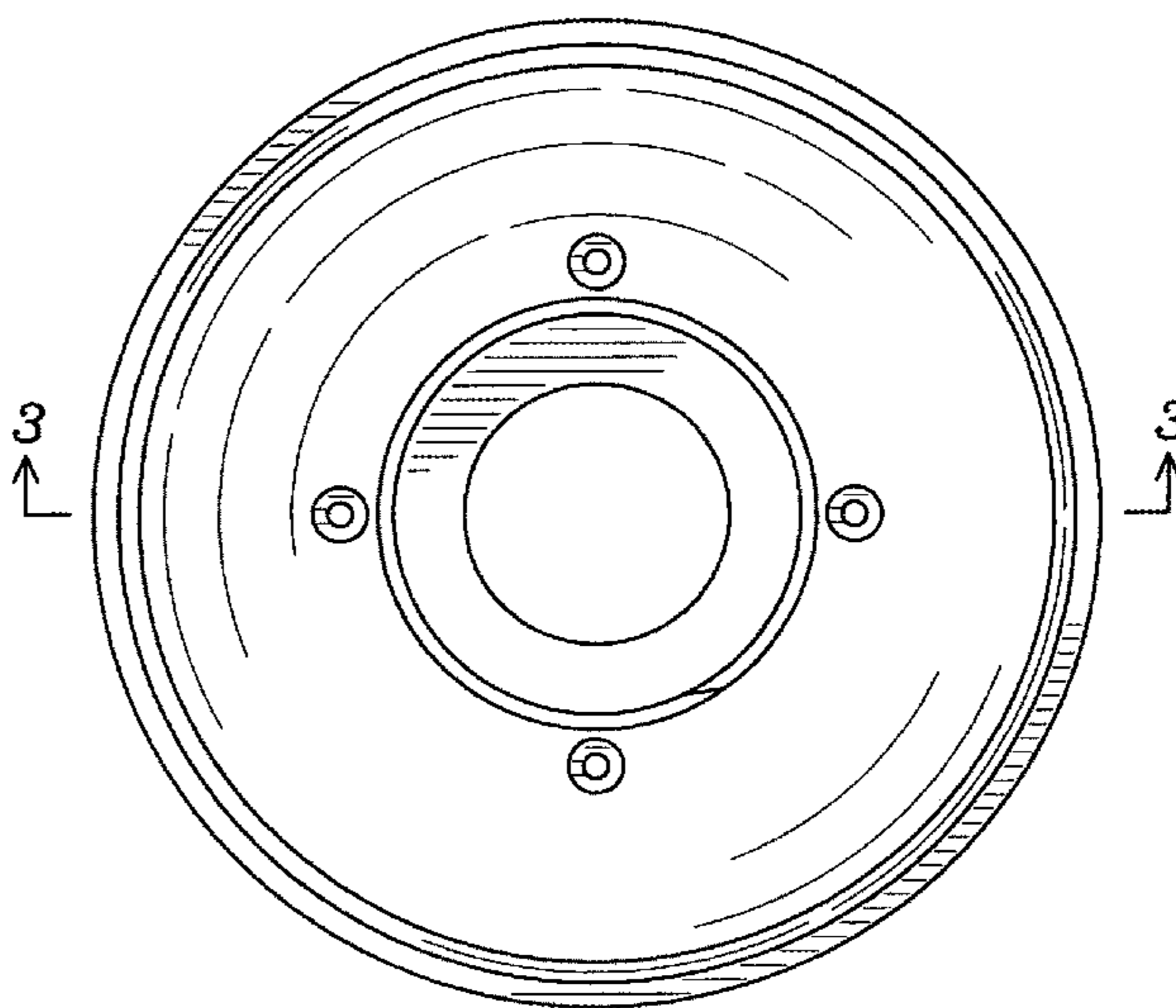
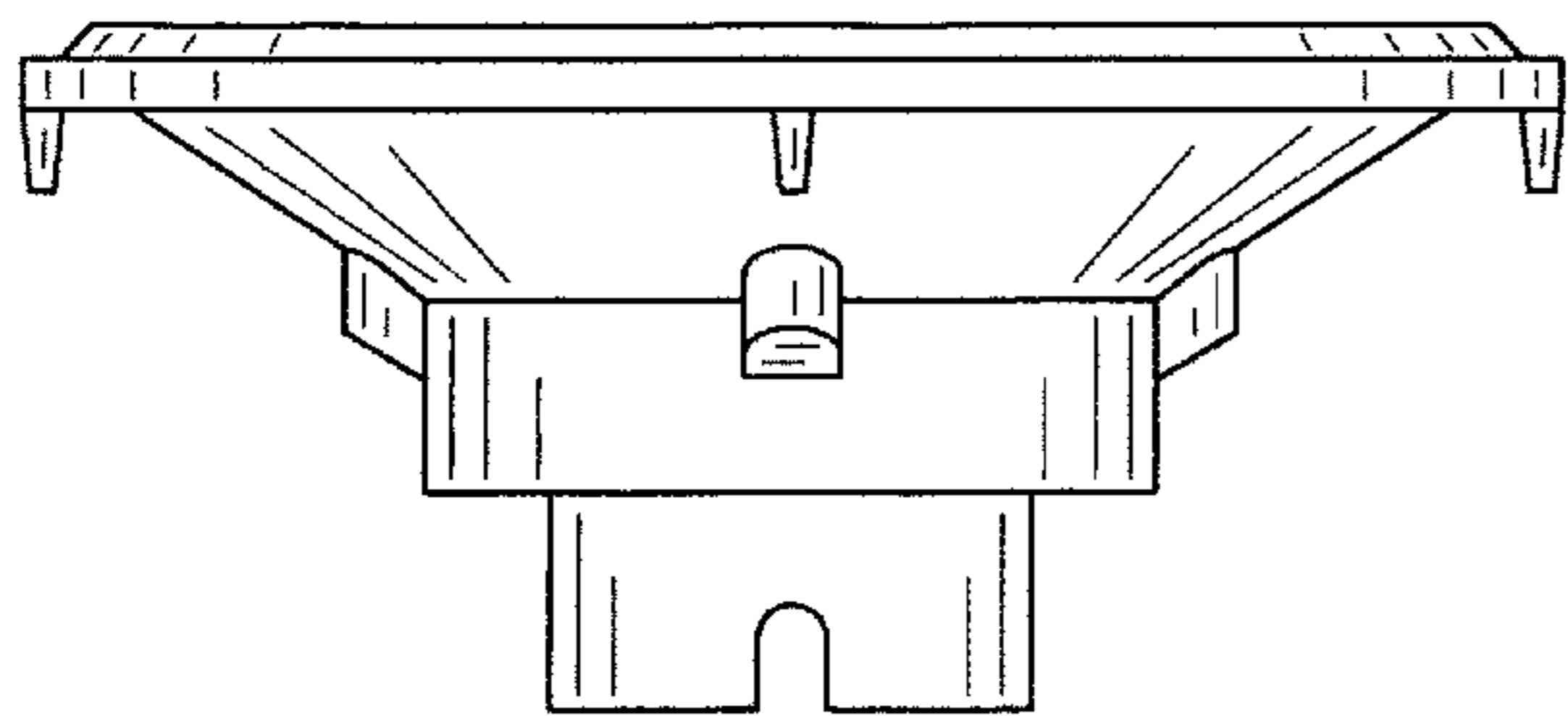

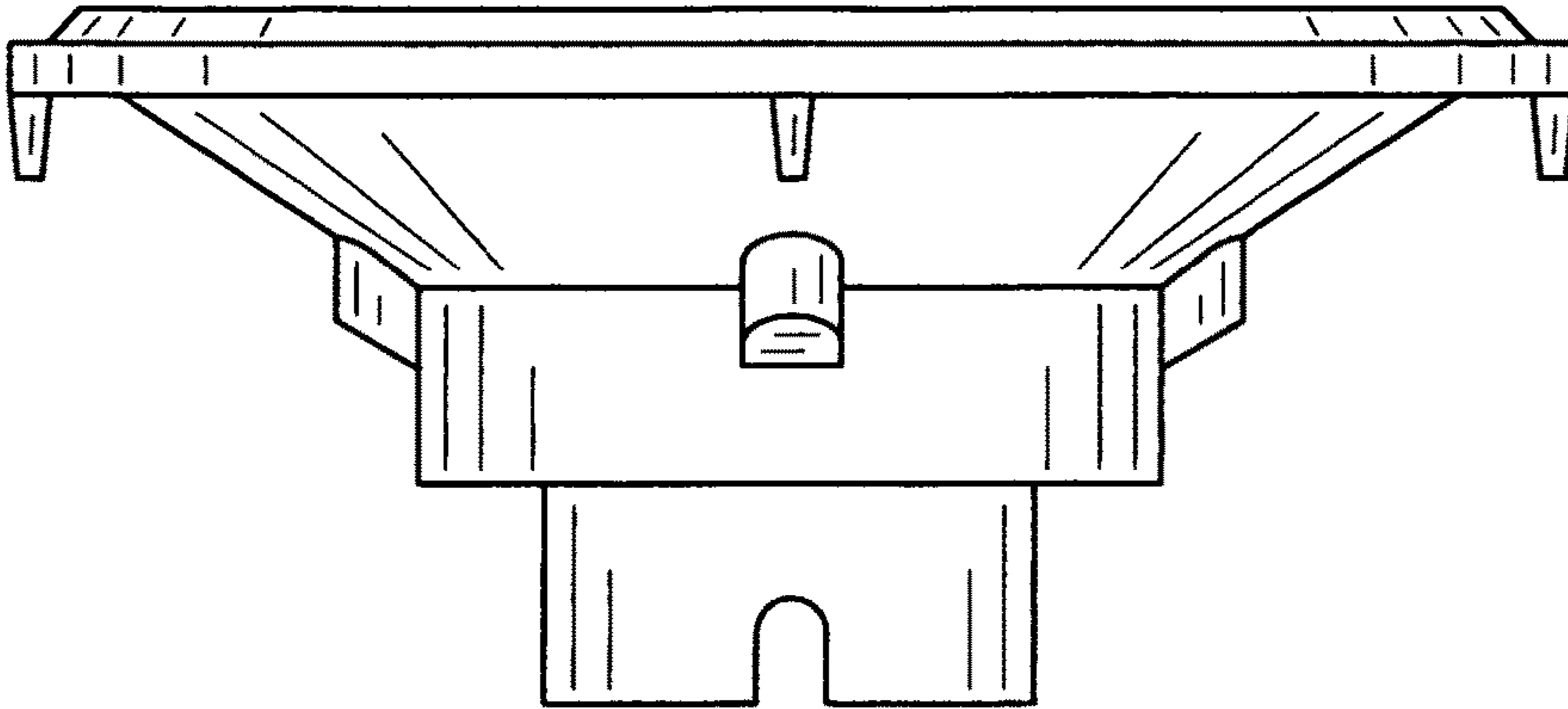

FIG. 1

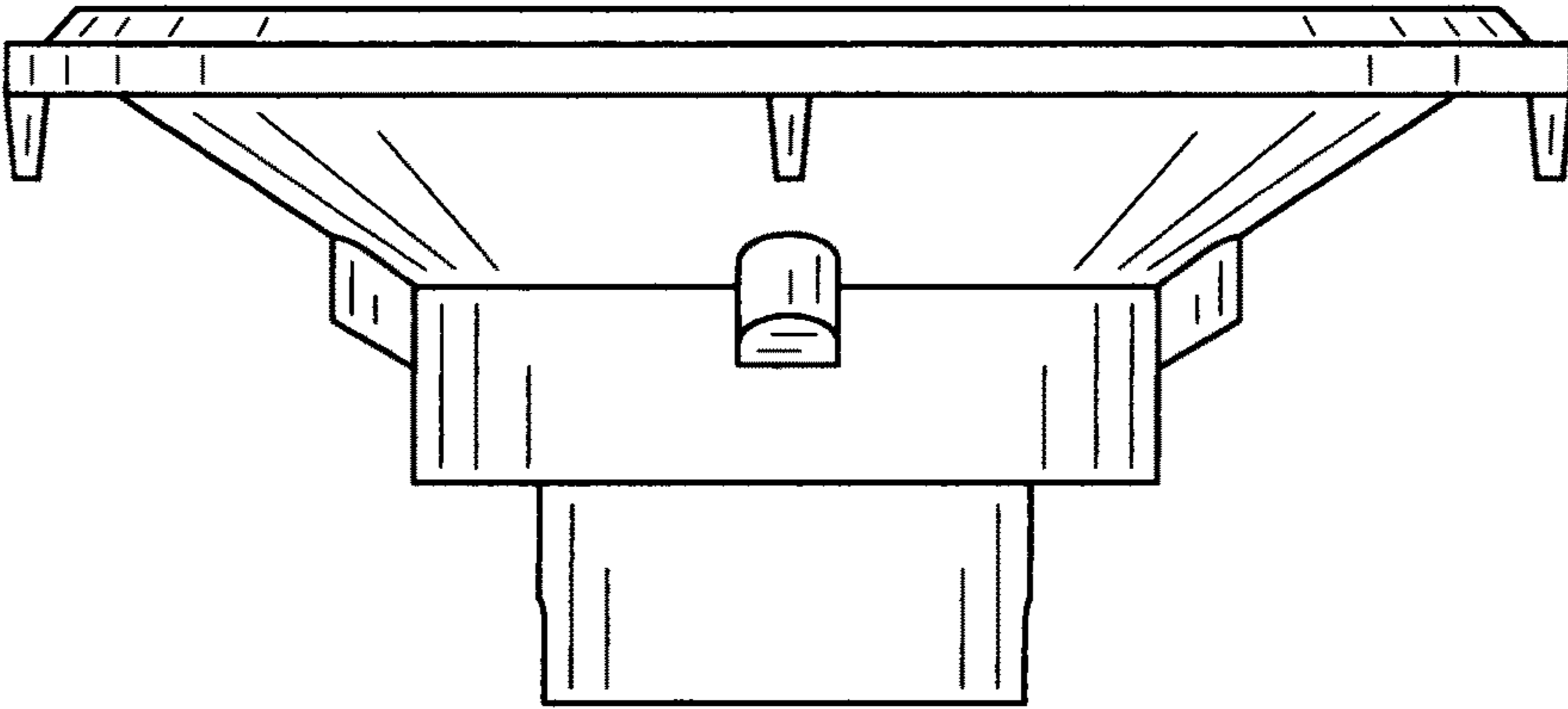

FIG. 2

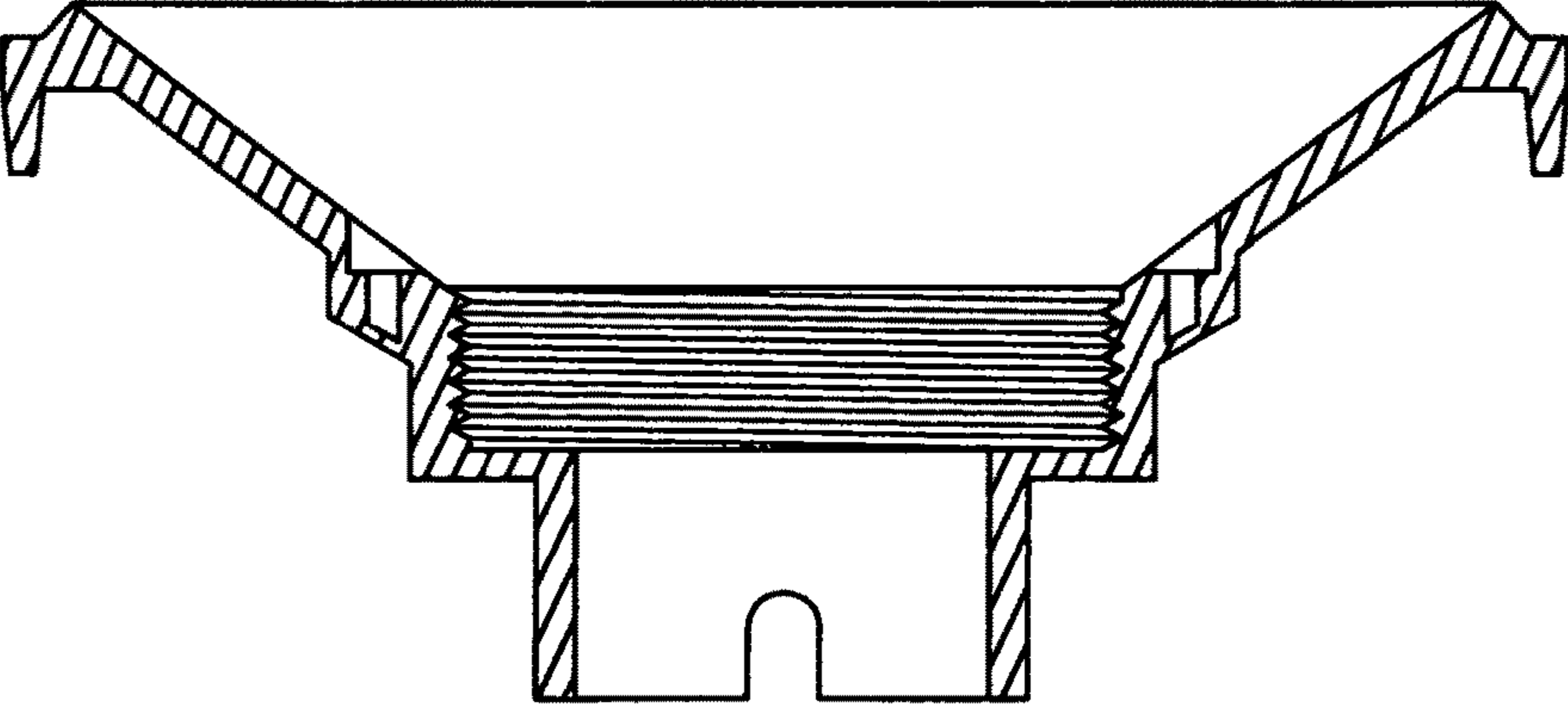

FIG. 3

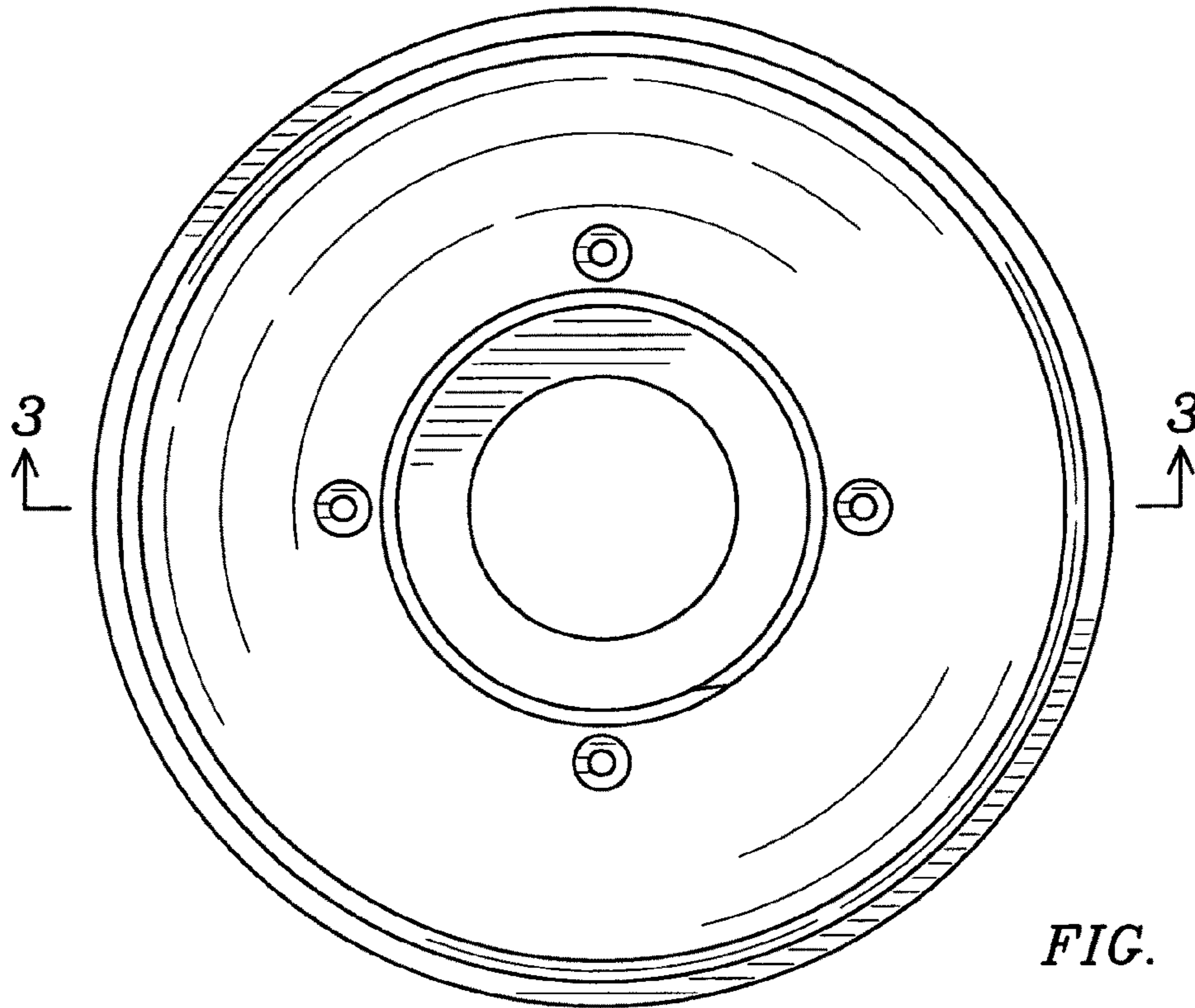

FIG. 4

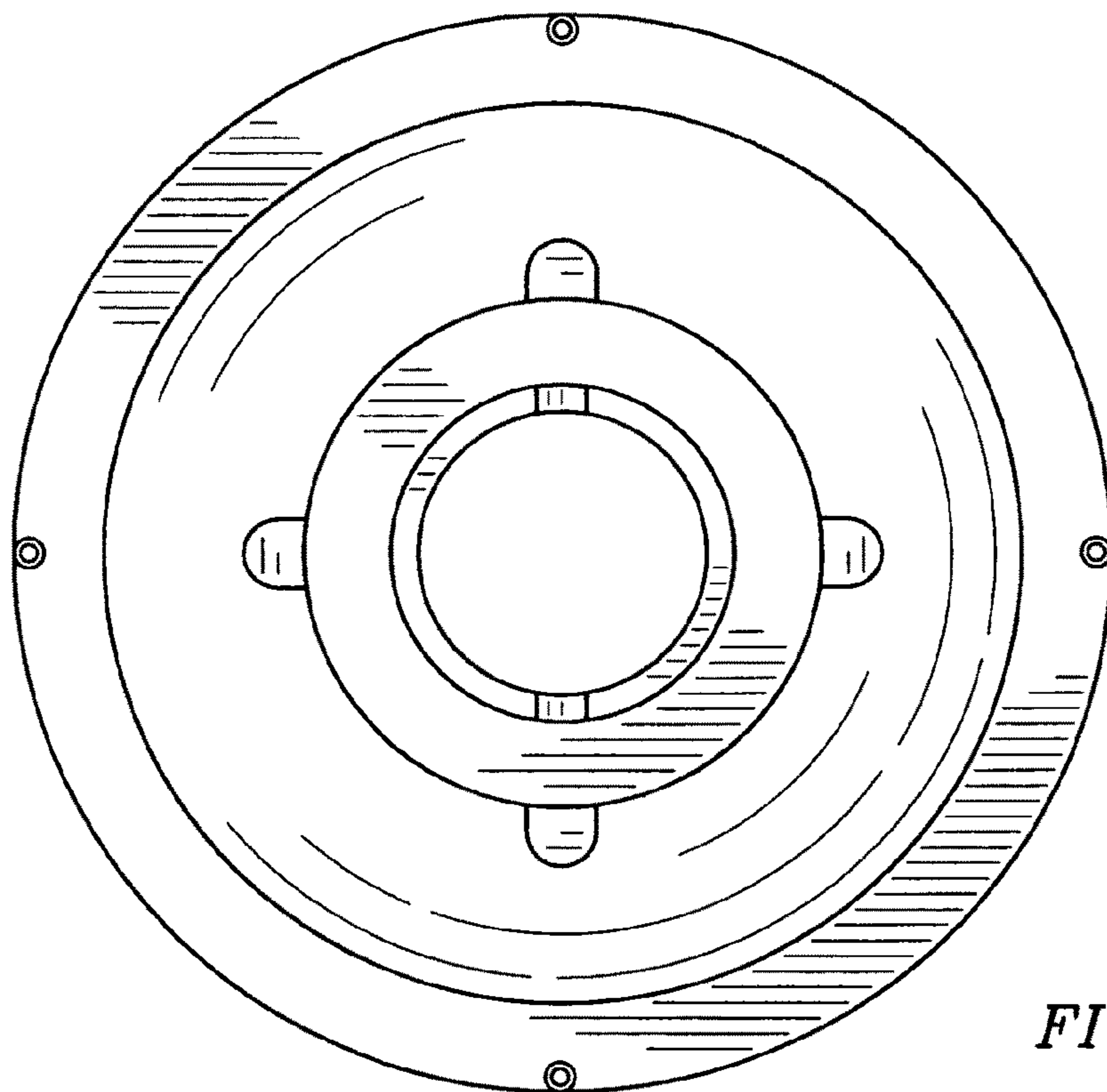

FIG. 5