



(12) **United States Design Patent**
Lee et al.

(10) **Patent No.:** **US D750,127 S**
(45) **Date of Patent:** **** Feb. 23, 2016**

(54) **DISPLAY SCREEN OR PORTION THEREOF WITH ICON**

(71) Applicant: **Samsung Electronics Co., Ltd.**,
Suwon-si (KR)

(72) Inventors: **Hye-Mi Lee**, Incheon (KR);
Seung-Kyung Lim, Seoul (KR)

(73) Assignee: **Samsung Electronics Co., Ltd.**,
Suwon-si (KR)

(**) Term: **14 Years**

(21) Appl. No.: **29/476,133**

(22) Filed: **Dec. 11, 2013**

(30) **Foreign Application Priority Data**

Sep. 3, 2013 (KR) 30-2013-0045231

(51) **LOC (10) Cl.** **14-03**

(52) **U.S. Cl.**
USPC **D14/489**

(58) **Field of Classification Search**
USPC D9/485-495; D20/24; 715/702, 764;
D18/26, 31-33
CPC G06F 3/016; G06F 3/0481; G06F 3/0482;
G06T 11/206

See application file for complete search history.

(56) **References Cited**

U.S. PATENT DOCUMENTS

D682,311 S	*	5/2013	Voreis	D14/489
D683,756 S	*	6/2013	Phelan	D14/489
D684,182 S	*	6/2013	Phelan	D14/489
D686,246 S	*	7/2013	Gardner	D14/491
D688,696 S	*	8/2013	Phelan	D14/489
D689,095 S	*	9/2013	Nagaoka	D14/489
D694,262 S	*	11/2013	Jang	D14/492

D695,308 S	*	12/2013	Lee	D14/491
D695,310 S	*	12/2013	Jang	D14/491
D698,816 S	*	2/2014	Phelan	D14/488
D706,292 S	*	6/2014	Tyler	D14/489
D708,214 S	*	7/2014	Lee	D14/489
D709,088 S	*	7/2014	Barcheck	D14/489
D712,421 S	*	9/2014	Inose	D14/486
D712,433 S	*	9/2014	Okumura	D14/493
D726,738 S	*	4/2015	Jang	D14/485
D726,762 S	*	4/2015	Villanti	D14/489
D727,966 S	*	4/2015	Kim	D14/492
D729,272 S	*	5/2015	Um	D14/489
D730,396 S	*	5/2015	Yoo	D14/489
D730,400 S	*	5/2015	Bray	D14/492
D731,542 S	*	6/2015	Clement	D14/489
D731,546 S	*	6/2015	Zhou	D14/491
D732,055 S	*	6/2015	Schwartz	D14/486
D733,179 S	*	6/2015	Kwon	D14/487
D734,361 S	*	7/2015	Roberts	D14/489
D735,755 S	*	8/2015	Bray	D14/491
D736,257 S	*	8/2015	Kim	D14/493
D737,321 S	*	8/2015	Lee	D14/492

* cited by examiner

Primary Examiner — Lakiya Rogers

Assistant Examiner — Rhea Shields

(74) *Attorney, Agent, or Firm* — NSIP Law

(57) **CLAIM**

The ornamental design for a display screen or portion thereof with icon, as shown and described.

DESCRIPTION

FIG. 1 is a front view of a display screen or portion thereof with icon, showing our new design; and, FIG. 2 is a front view of a display screen or portion thereof with icon, showing an alternative embodiment of the new design.

In the drawings, the dot-dash lines are for the purpose of illustrating a display screen or portion thereof with icon and forms no part of the claimed design.

1 Claim, 1 Drawing Sheet

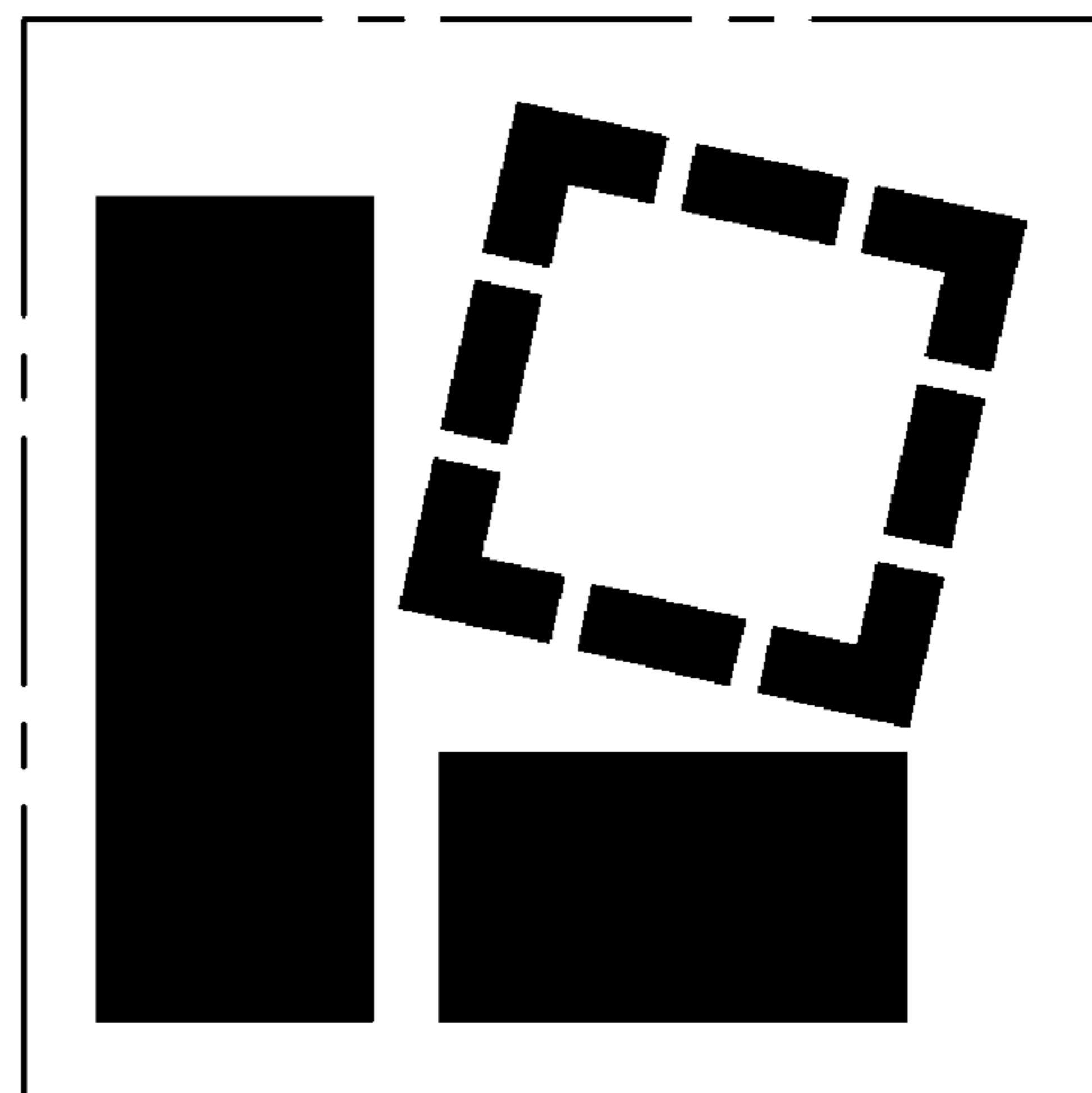
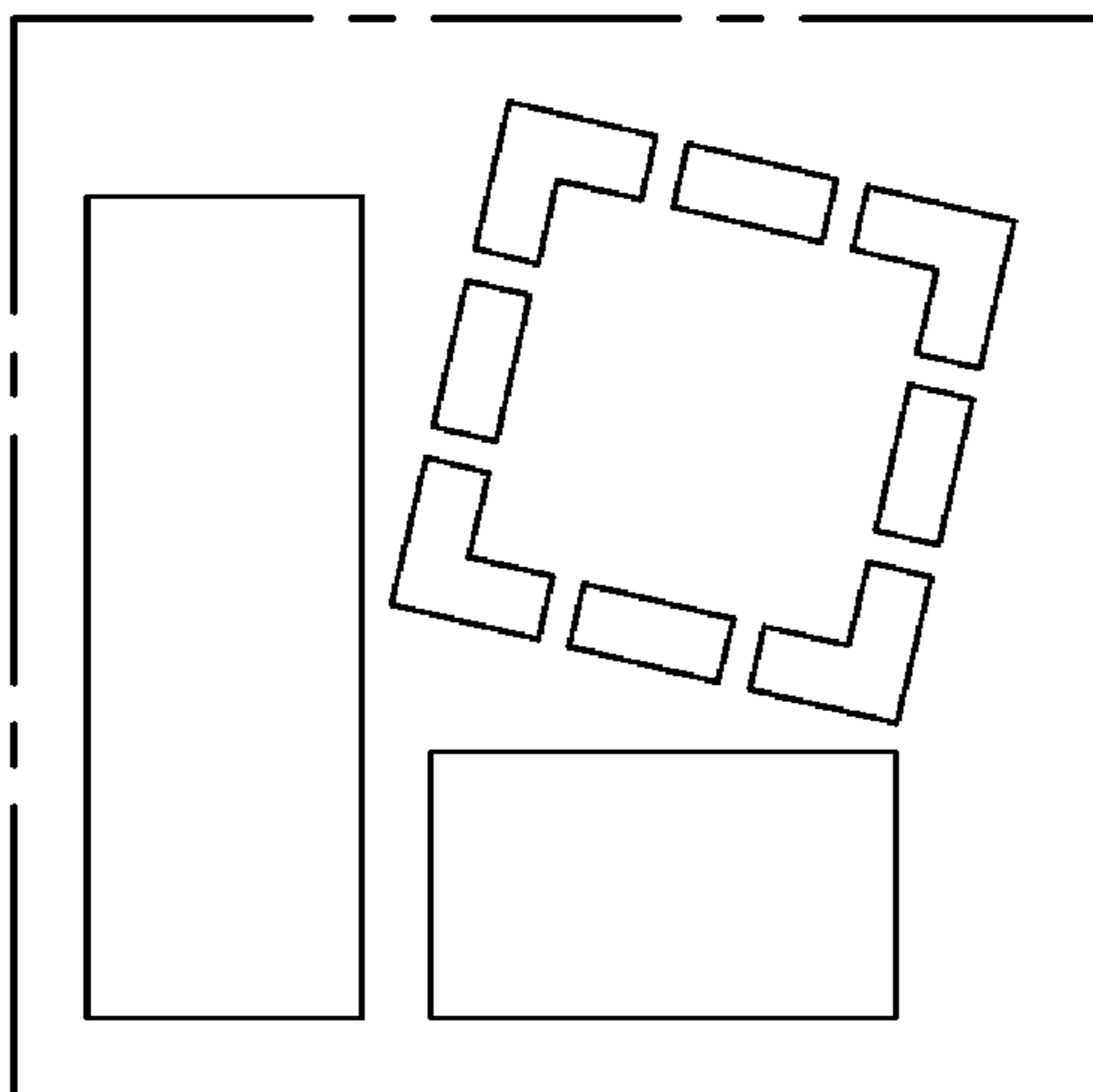

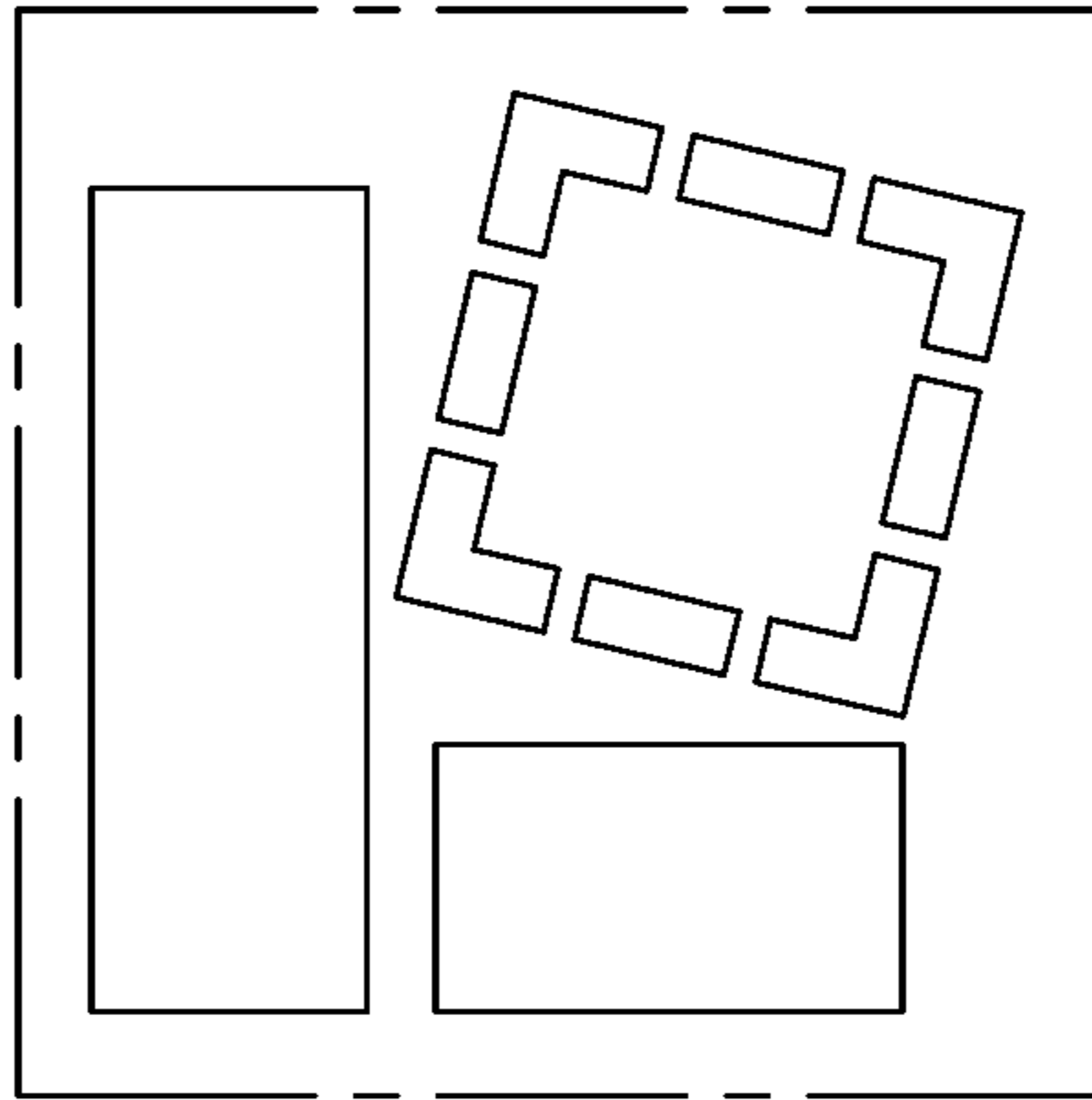

FIG.1

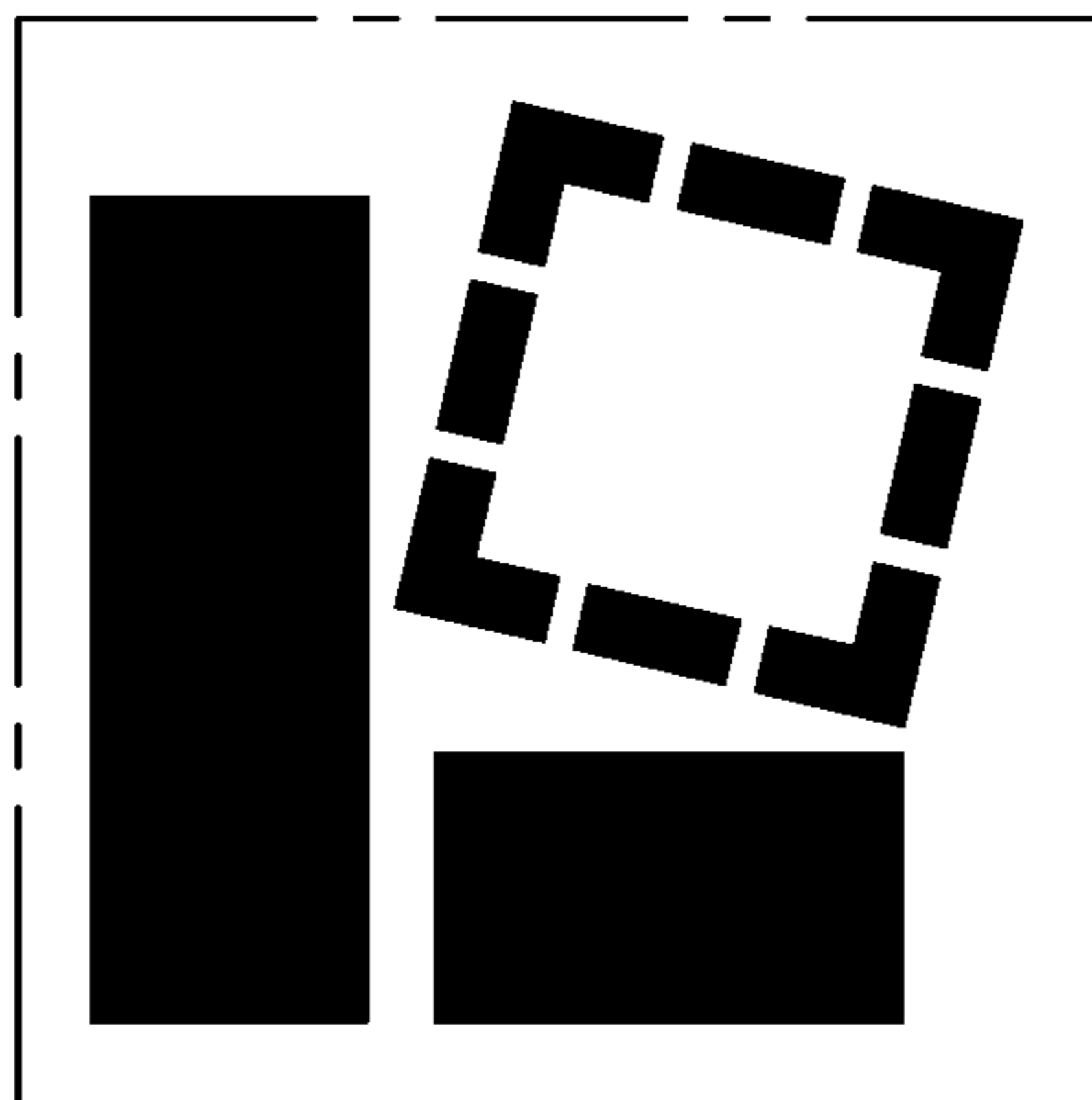

FIG.2