



US00D750012S

(12) **United States Design Patent**
Fontaine et al.

(10) **Patent No.:** **US D750,012 S**

(45) **Date of Patent:** **** Feb. 23, 2016**

- (54) **TIRE FOR MOTORCYCLE**
- (71) Applicant: **The Goodyear Tire & Rubber Company, Akron, OH (US)**
- (72) Inventors: **Sebastien Willy Fontaine, Vichten (LU); Armand Rene Gabriel Leconte, Bignonville (LU); Julien Michel Sylvain Seguy, Riom (FR); Jean-Luc Faure, Villebret (FR); Auguste Elichiry, Saint Victor (FR)**
- (73) Assignee: **The Goodyear Tire & Rubber Company, Akron, OH (US)**
- (**) Term: **14 Years**
- (21) Appl. No.: **29/493,186**
- (22) Filed: **Jun. 6, 2014**
- (51) **LOC (10) Cl.** **12-15**
- (52) **U.S. Cl.**
USPC **D12/535**
- (58) **Field of Classification Search**
USPC D12/533-567
CPC B60C 1/00; B60C 11/00; B60C 11/03
See application file for complete search history.

(56) **References Cited**

U.S. PATENT DOCUMENTS

D346,351 S	4/1994	Suzuki	D12/151
D346,352 S	4/1994	Suzuki	D12/151
D420,312 S	2/2000	Hara	D12/151
D458,211 S	6/2002	Ito	D12/535
D490,360 S	5/2004	Jackson et al.	D12/535
D494,129 S	8/2004	Steinbach	D12/535
D499,374 S	12/2004	Jackson et al.	D12/535
D503,672 S	4/2005	Cullinan et al.	D12/534
D505,110 S	5/2005	Steinbach	D12/535
D522,445 S	6/2006	Shibamoto	D12/535
D522,449 S	6/2006	Toyozawa et al.	D12/535
D522,958 S	6/2006	Matsunami et al.	D12/535

D522,960 S	6/2006	Matsunami et al.	D12/535
D523,390 S	6/2006	Matsunami et al.	D12/535
D524,724 S	7/2006	Itoi	D12/535
D528,066 S	9/2006	Shibamoto	D12/535
D542,215 S	5/2007	Jackson et al.	D12/535
D542,216 S *	5/2007	Chapman	D12/535
D554,044 S	10/2007	Shibamoto	D12/535
D554,048 S	10/2007	Matsunami et al.	D12/535
D555,073 S	11/2007	Zawistowski et al.	D12/535
D555,074 S	11/2007	Zawistowski et al.	D12/535
D564,441 S	3/2008	Itoi	D12/534
D565,498 S	4/2008	Whitney et al.	D12/534
D566,039 S	4/2008	Itoi	D12/535
D569,787 S	5/2008	Shibamoto et al.	D12/535
D571,710 S	6/2008	Shibamoto et al.	D12/535
D579,857 S	11/2008	Kumamoto	D12/535
D579,858 S	11/2008	Kumamoto	D12/535
D587,645 S	3/2009	Steinbach	D12/535
D601,943 S	10/2009	Shibamoto	D12/535
D612,322 S	3/2010	Shibamoto	D12/535
D629,740 S	12/2010	Board	D12/535
D630,160 S	1/2011	Board	D12/535
D639,723 S *	6/2011	Misani	D12/535

(Continued)

Primary Examiner — George D Kirschbaum

Assistant Examiner — Natasha Vujcic

(74) *Attorney, Agent, or Firm* — Richard B. O’Planick

(57) **CLAIM**

The ornamental design for a tire for motorcycle, as shown and described.

DESCRIPTION

FIG. 1 is a perspective view of a tire for motorcycle showing our new design, it being understood that the pattern repeats uniformly throughout the circumference of the tread;
FIG. 2 is a front elevational view thereof;
FIG. 3 is a right side elevational view thereof; the opposite side elevational view being identical thereto; and,
FIG. 4 is an enlarged fragmentary front elevational view thereof.

1 Claim, 4 Drawing Sheets

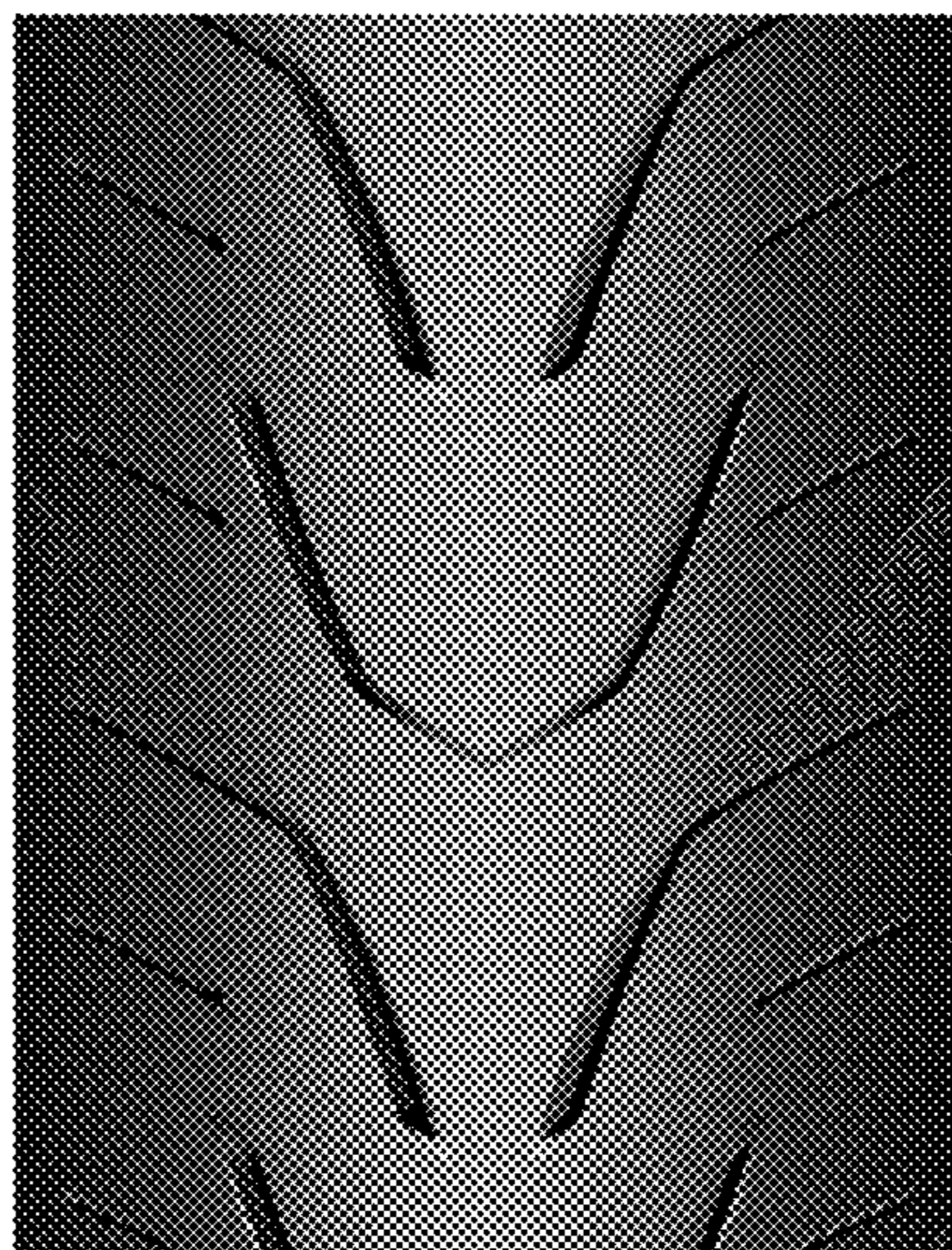
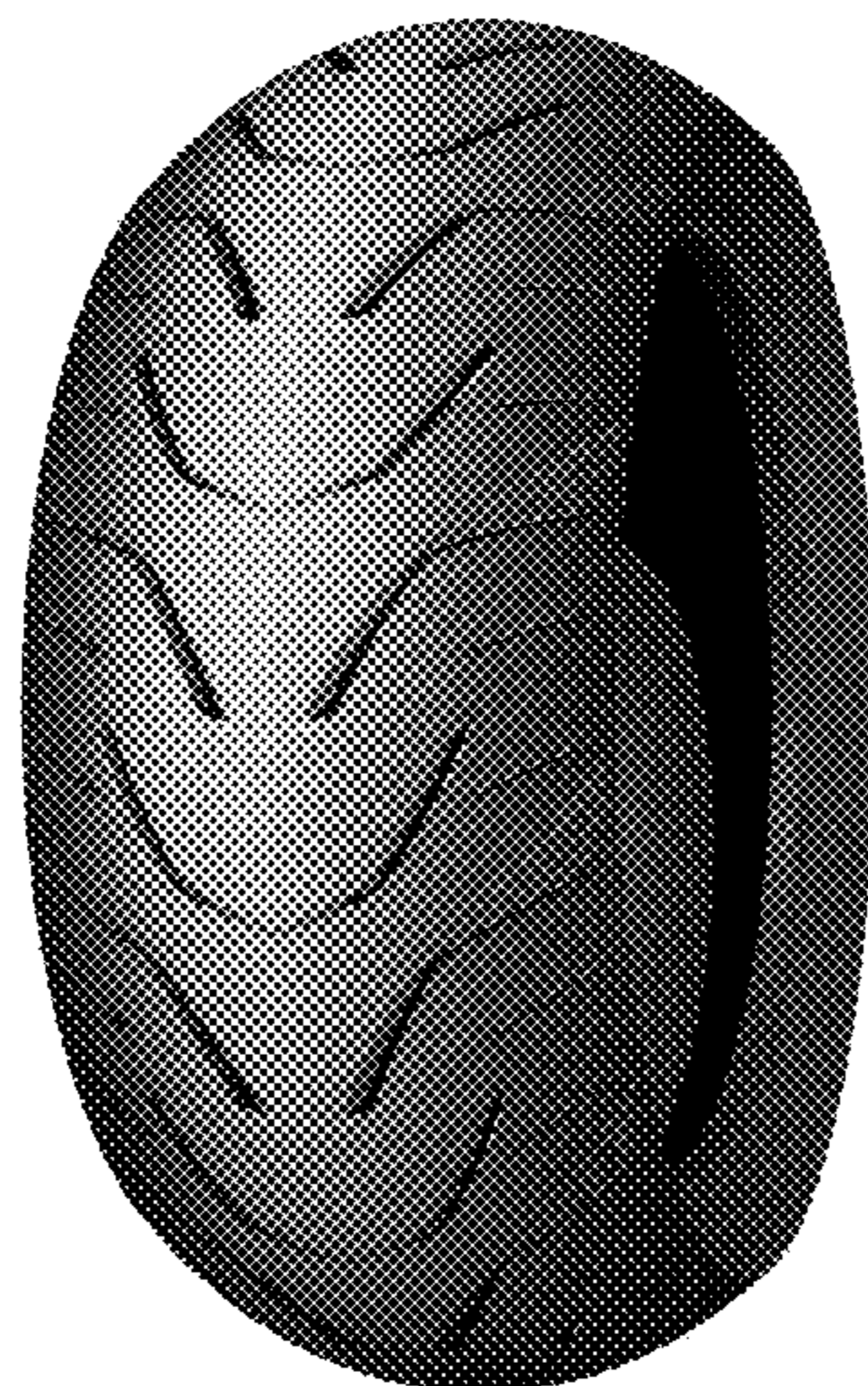

US D750,012 S

Page 2

(56)

References Cited

U.S. PATENT DOCUMENTS

D640,964 S 7/2011 Takenaka D12/535
D644,166 S * 8/2011 Yoshiya D12/535
D659,077 S * 5/2012 Delhommeau D12/535
D659,078 S 5/2012 Takenaka D12/535

D659,079 S 5/2012 Takenaka D12/535
D674,736 S 1/2013 Lamour D12/535
D703,606 S 4/2014 Yao et al. D12/535
D717,724 S * 11/2014 Fontaine D12/535
D718,700 S * 12/2014 Yao D12/535

* cited by examiner



FIG - 1



FIG - 2



FIG - 3



FIG - 4