



US00D750011S

(12) **United States Design Patent**
Fontaine et al.

(10) **Patent No.:** **US D750,011 S**
(45) **Date of Patent:** **** Feb. 23, 2016**

- (54) **TIRE FOR MOTORCYCLE**
- (71) Applicant: **The Goodyear Tire & Rubber Company, Akron, OH (US)**
- (72) Inventors: **Sebastien Willy Fontaine, Vichten (LU); Armand Rene Gabriel Leconte, Bingonville (LU); Julien Michel Sylvain Seguy, Riom (FR); Jean-Luc Faure, Villebret (FR); Auguste Elichiry, Saint Victor (FR)**
- (73) Assignee: **The Goodyear Tire & Rubber Company, Akron, OH (US)**
- (**) Term: **14 Years**
- (21) Appl. No.: **29/493,183**
- (22) Filed: **Jun. 6, 2014**
- (51) **LOC (10) Cl.** **12-15**
- (52) **U.S. Cl.**
USPC **D12/535**
- (58) **Field of Classification Search**
USPC D12/533-567
CPC B60C 1/00; B60C 11/00; B60C 11/03
See application file for complete search history.

- (56) **References Cited**
U.S. PATENT DOCUMENTS
- | | | | | | |
|------------|---|---------|-----------|-------|---------|
| D288,196 S | * | 2/1987 | Ikeda | | D12/534 |
| D295,159 S | | 4/1988 | Mader | | D12/147 |
| D356,060 S | * | 3/1995 | Barbato | | D12/535 |
| D452,202 S | | 12/2001 | Toyozawa | | D12/151 |
| D471,146 S | | 3/2003 | Jackson | | D12/535 |
| D490,358 S | | 5/2004 | Taniguchi | | D12/534 |
| D490,359 S | | 5/2004 | Isaka | | D12/535 |
| D490,770 S | | 6/2004 | Isaka | | D12/534 |

- | | | | | | |
|------------|---|---------|------------------|-------|---------|
| D505,109 S | | 5/2005 | Cullinan et al. | | D12/534 |
| D506,970 S | | 7/2005 | Jackson et al. | | D12/534 |
| D523,391 S | | 6/2006 | Matsunami et al. | | D12/535 |
| D531,569 S | | 11/2006 | Steinbach | | D12/535 |
| D554,046 S | | 10/2007 | Matsunami et al. | | D12/535 |
| D554,049 S | | 10/2007 | Toyozawa | | D12/535 |
| D558,132 S | | 12/2007 | Itoi | | D12/535 |
| D564,441 S | * | 3/2008 | Itoi | | D12/534 |
| D595,217 S | | 6/2009 | Fournier et al. | | D12/535 |
| D601,942 S | | 10/2009 | Bell et al. | | D12/535 |
| D659,079 S | * | 5/2012 | Takenaka | | D12/535 |
| D662,452 S | | 6/2012 | Kato | | D12/535 |
| D662,872 S | | 7/2012 | Kato | | D12/535 |
| D687,368 S | * | 8/2013 | Takenaka | | D12/535 |
| D696,623 S | | 12/2013 | Nakagawa | | D12/534 |
| D696,624 S | | 12/2013 | Nakagawa | | D12/534 |
| D703,606 S | * | 4/2014 | Yao | | D12/535 |
| D717,234 S | * | 11/2014 | Fontaine | | D12/535 |
| D717,235 S | * | 11/2014 | Fontaine | | D12/535 |

* cited by examiner

Primary Examiner — George D Kirschbaum
Assistant Examiner — Natasha Vujcic
(74) *Attorney, Agent, or Firm* — Richard B. O’Planick

(57) **CLAIM**
The ornamental design for a tire for motorcycle, as shown and described.

DESCRIPTION

FIG. 1 is a perspective view of a tire for motorcycle showing our new design, it being understood that the pattern repeats uniformly throughout the circumference of the tread;
FIG. 2 is a front elevational view thereof;
FIG. 3 is a right side elevational view thereof; the opposite side elevational view being identical thereto; and,
FIG. 4 is an enlarged fragmentary front elevational view thereof.

1 Claim, 4 Drawing Sheets





FIG - 1

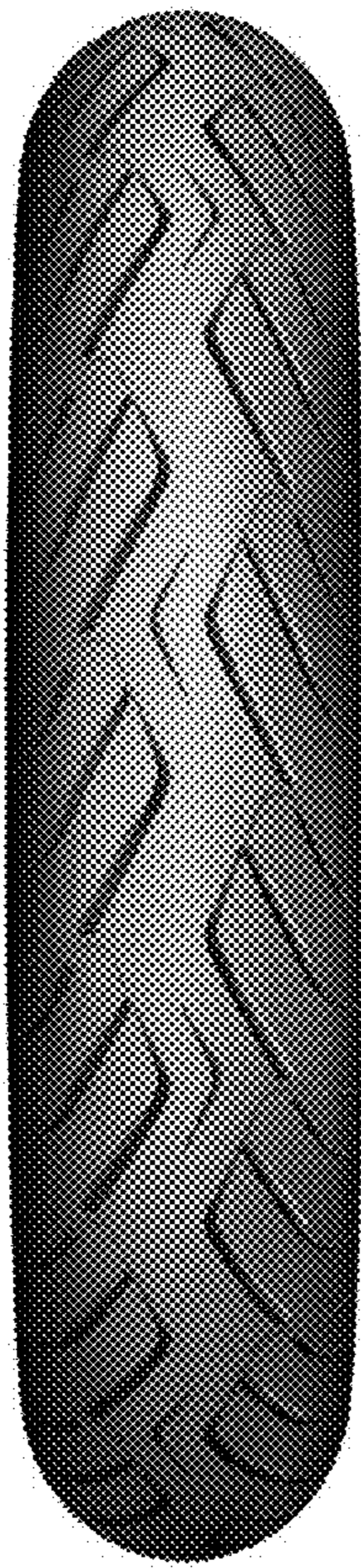

FIG - 2



FIG - 3

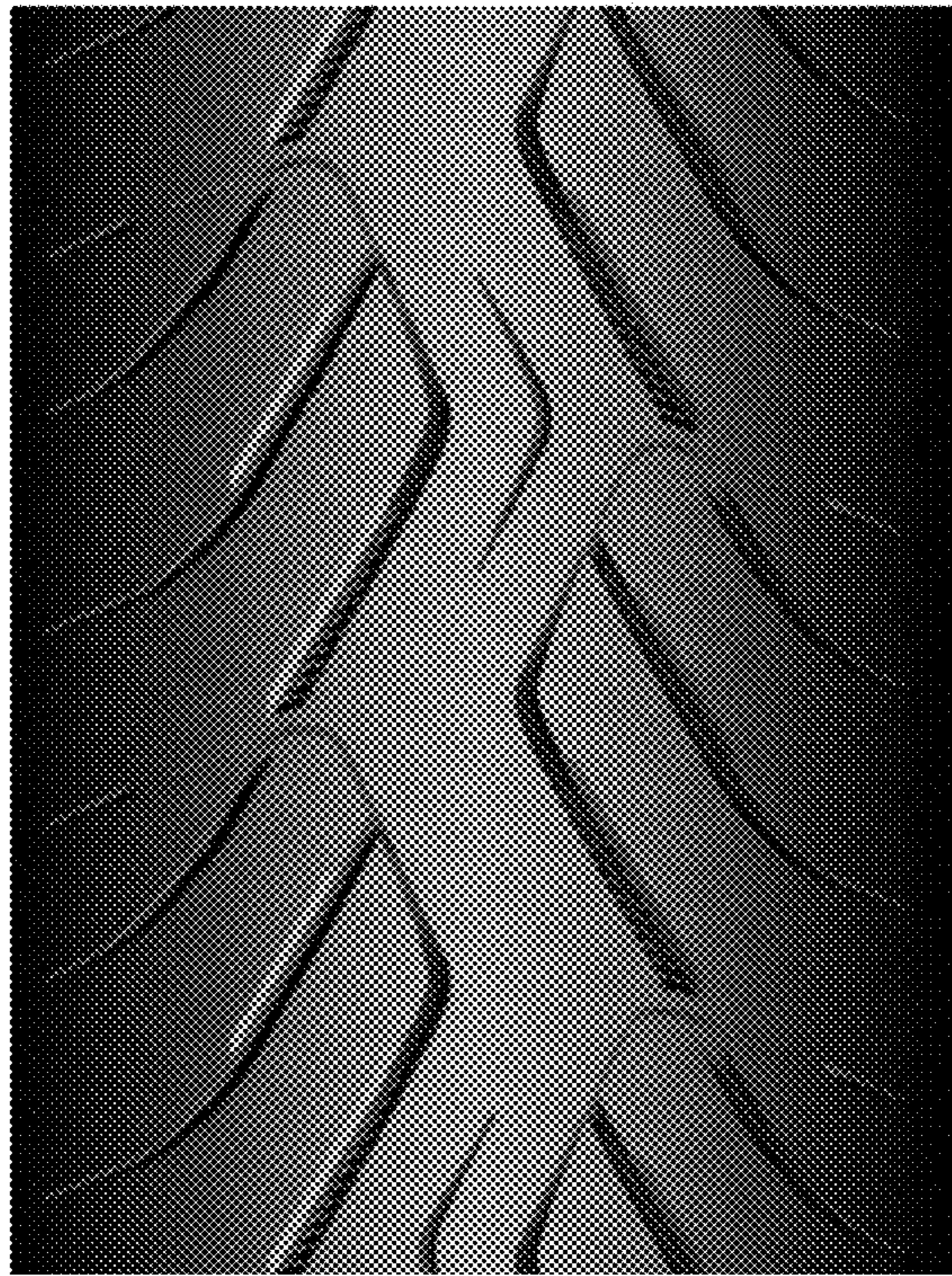

FIG - 4