



US00D750010S

(12) **United States Design Patent**
Kato

(10) **Patent No.:** **US D750,010 S**
(45) **Date of Patent:** **** Feb. 23, 2016**

(54) **TREAD PORTION OF AN AUTOMOBILE TIRE**

FOREIGN PATENT DOCUMENTS

(71) Applicant: **BRIDGESTONE CORPORATION**,
Chuo-ku, Tokyo (JP)

JP 906137 S 9/1994
JP 968412 S 11/1996

(Continued)

(72) Inventor: **Keiichi Kato**, Chuo-ku (JP)

OTHER PUBLICATIONS

(73) Assignee: **BRIDGESTONE CORPORATION**,
Tokyo (JP)

Design Gazette from the Japanese Patent Office dated Jun. 22, 2015 published for the counterpart Japanese Design Application No. 2013-9464.

(**) Term: **14 Years**

(Continued)

(21) Appl. No.: **29/470,721**

Primary Examiner — Stacia Cadmus

(22) Filed: **Oct. 24, 2013**

(74) *Attorney, Agent, or Firm* — Sughrue Mion, PLLC

(30) **Foreign Application Priority Data**

Apr. 26, 2013 (JP) 2913-009464

(51) **LOC (10) Cl.** **12-15**

(52) **U.S. Cl.**
USPC **D12/519**

(58) **Field of Classification Search**
USPC D12/500–532, 900–901
CPC B60C 11/0304; B60C 11/0302; B60C 11/0306; B60C 11/0309; B60C 11/0318; B60C 11/0311; B60C 11/042; B60C 11/13; B60C 11/00; B60C 11/11; B60C 11/12
See application file for complete search history.

(57) **CLAIM**

The ornamental design for a tread portion of an automobile tire, as shown and described.

(56) **References Cited**

U.S. PATENT DOCUMENTS

D583,750 S * 12/2008 Behr D12/523
D633,433 S * 3/2011 Sieber D12/519
D643,359 S * 8/2011 Rau D12/521
D664,497 S 7/2012 Sareen
D667,359 S * 9/2012 Ishida D12/523
D671,884 S * 12/2012 Youn D12/521
D689,428 S * 9/2013 Kiwaki D12/514
D709,819 S * 7/2014 Herbst D12/521

DESCRIPTION

FIG. 1 is a perspective view of a tread portion of an automobile tire according to my design;
FIG. 2 is a front view thereof;
FIG. 3 is a top view thereof;
FIG. 4 is a right side view thereof;
FIG. 5 is a left side view thereof;
FIG. 6 is a rear view thereof;
FIG. 7 is a fragmentary enlarged front view showing the details of the tread portion thereof;
FIG. 8 is a section view taken along line 8-8 in FIG. 7;
FIG. 9 is a section view taken along line 9-9 in FIG. 7; and,
FIG. 10 is a section view taken along line 10-10 in FIG. 7.
The broken lines are used to show portions of the tire that are not being claimed, and thus form no part of the claimed design.

(Continued)

1 Claim, 10 Drawing Sheets

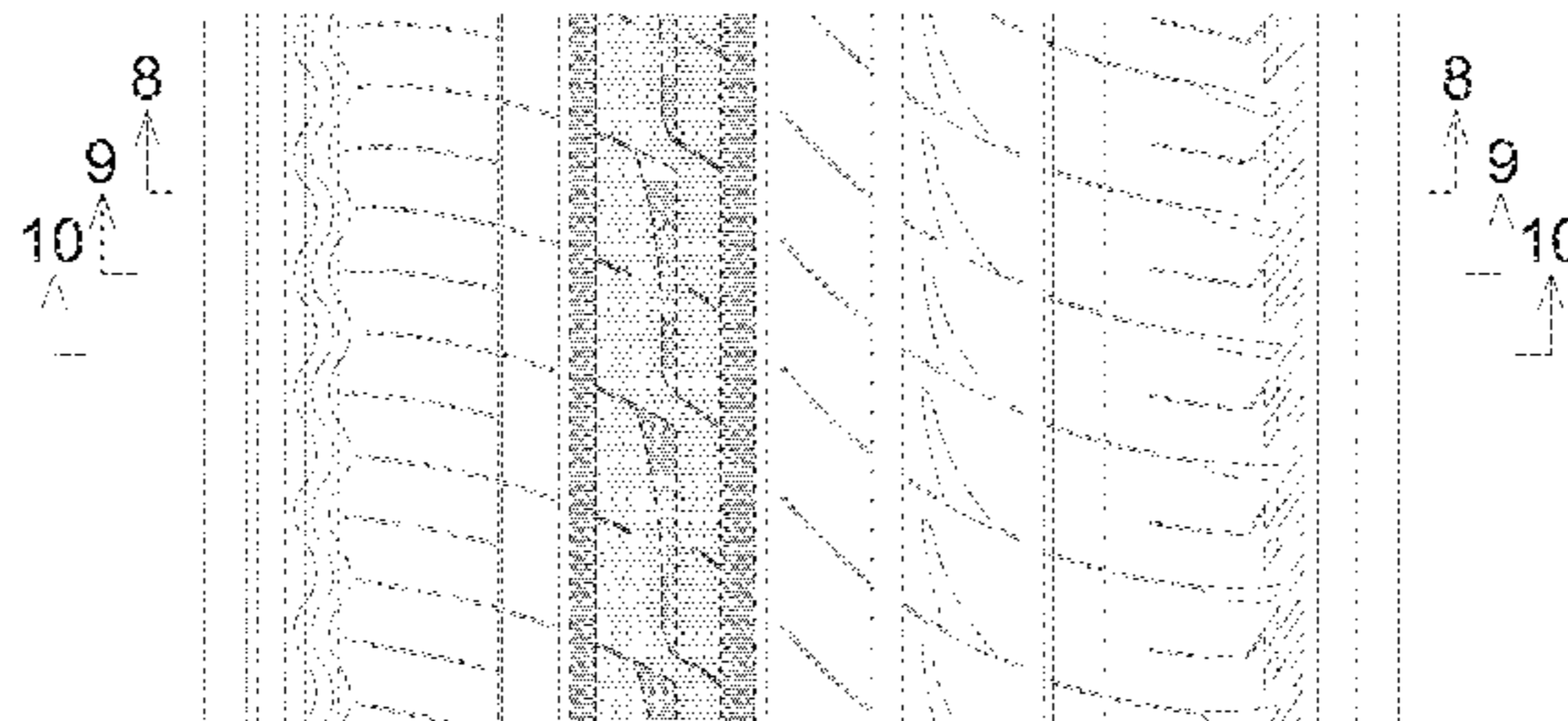
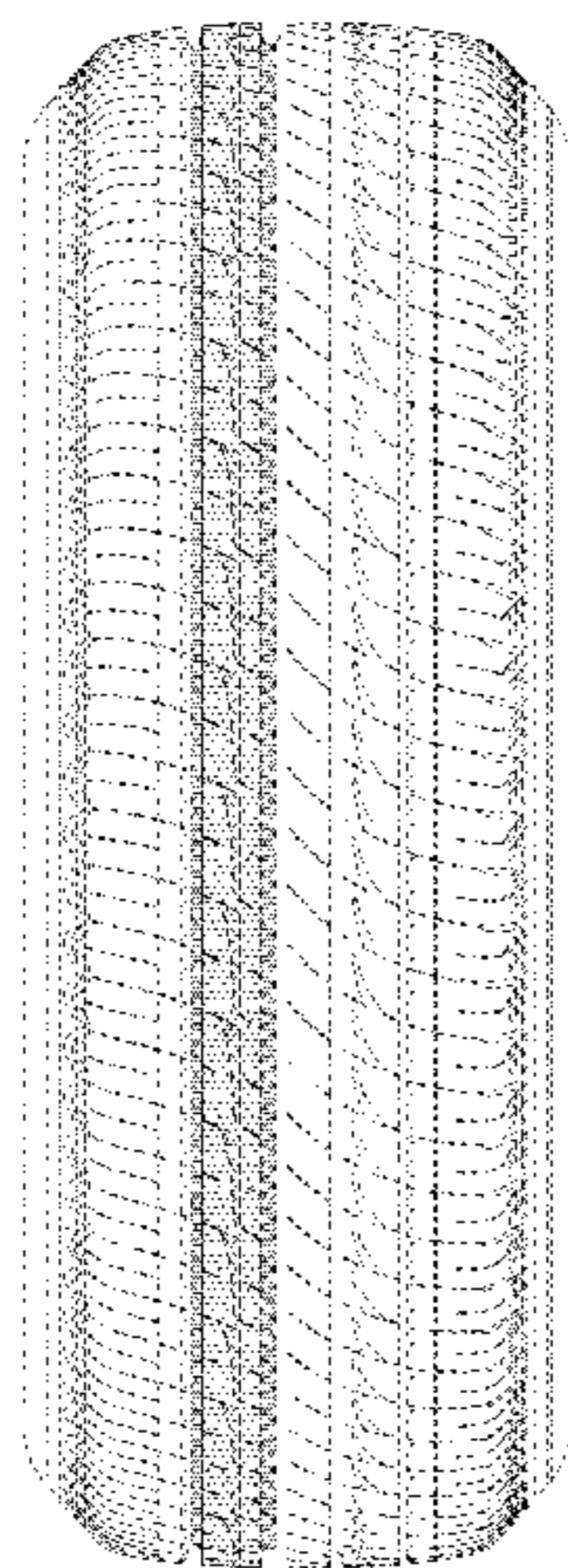

(56)

References Cited

U.S. PATENT DOCUMENTS

D711,812 S * 8/2014 Takahashi D12/521
D720,681 S * 1/2015 Bindner D12/523
D733,637 S * 7/2015 Kato D12/523
D737,200 S * 8/2015 Kato D12/584
D738,816 S * 9/2015 Kato D12/584
D738,817 S * 9/2015 Kato D12/584

FOREIGN PATENT DOCUMENTS

JP 1305870 S 7/2007
JP 1305871 S 7/2007

JP 1332540 S 6/2008
JP 2010-280265 A 12/2010
JP 1407932 S 2/2011
JP 1380025 S 4/2012
JP 1483917 S 11/2013
KR 30-0434499 12/2006
KR 30-0506321 9/2008
KR 30-0540500 9/2009

OTHER PUBLICATIONS

Publication No. 000860002-0010, Office for Harmonization in the Internal Market, Jan. 15, 2008.

* cited by examiner

FIG. 1

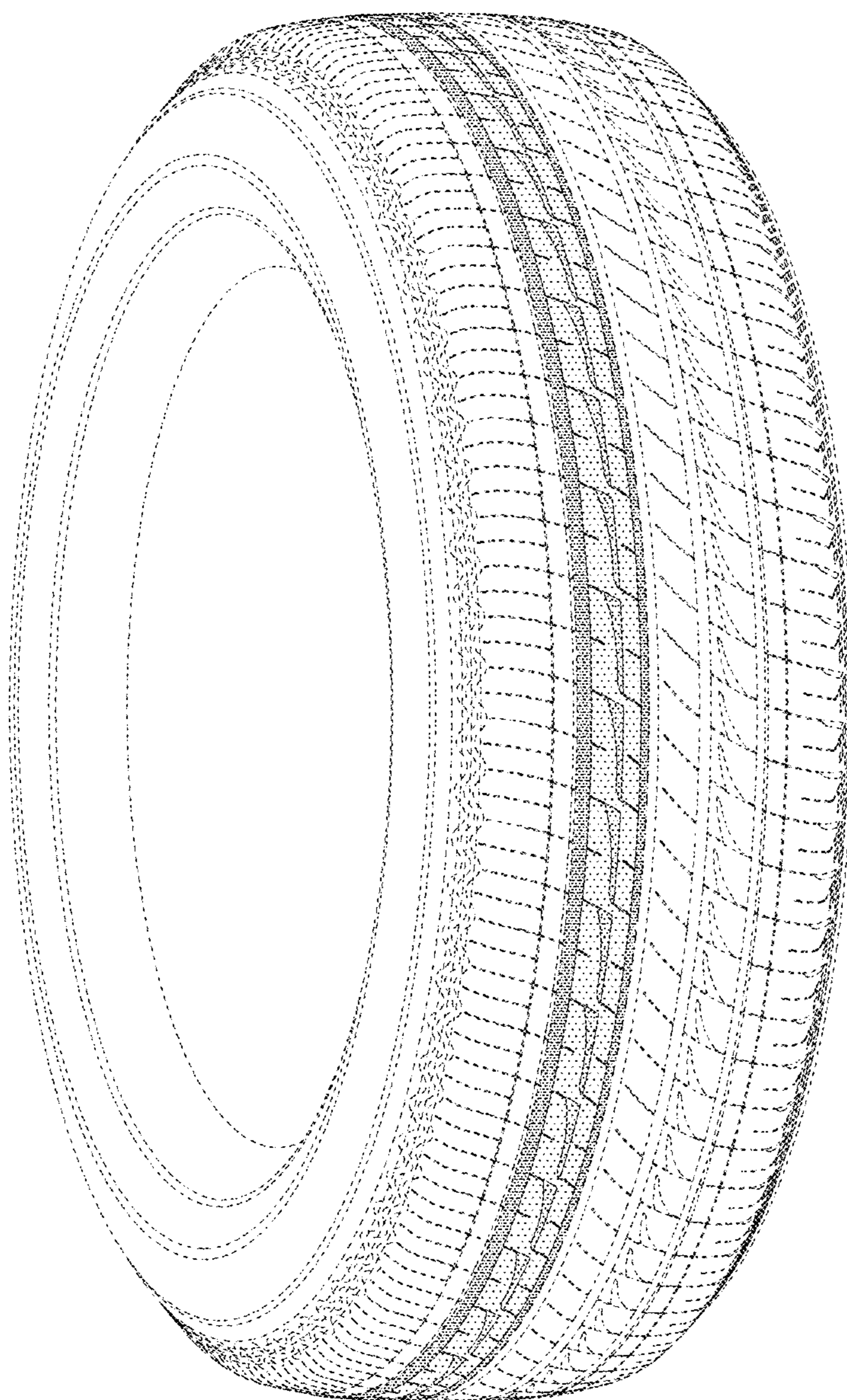

FIG. 2

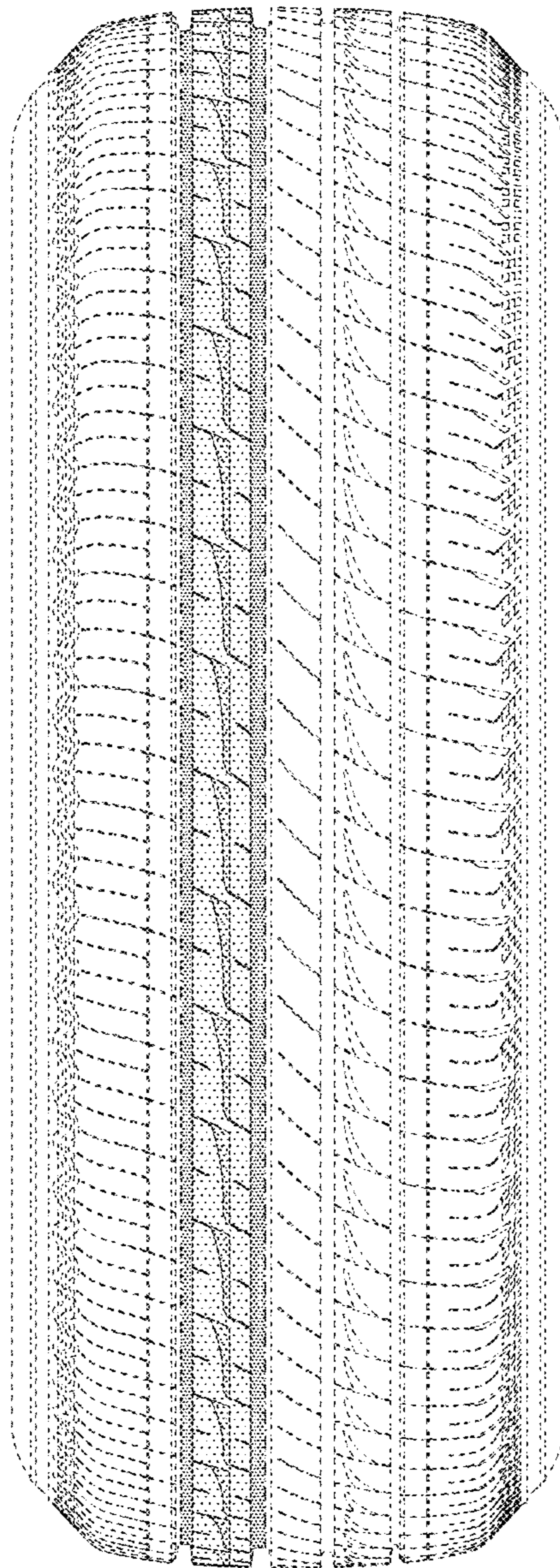

FIG. 3

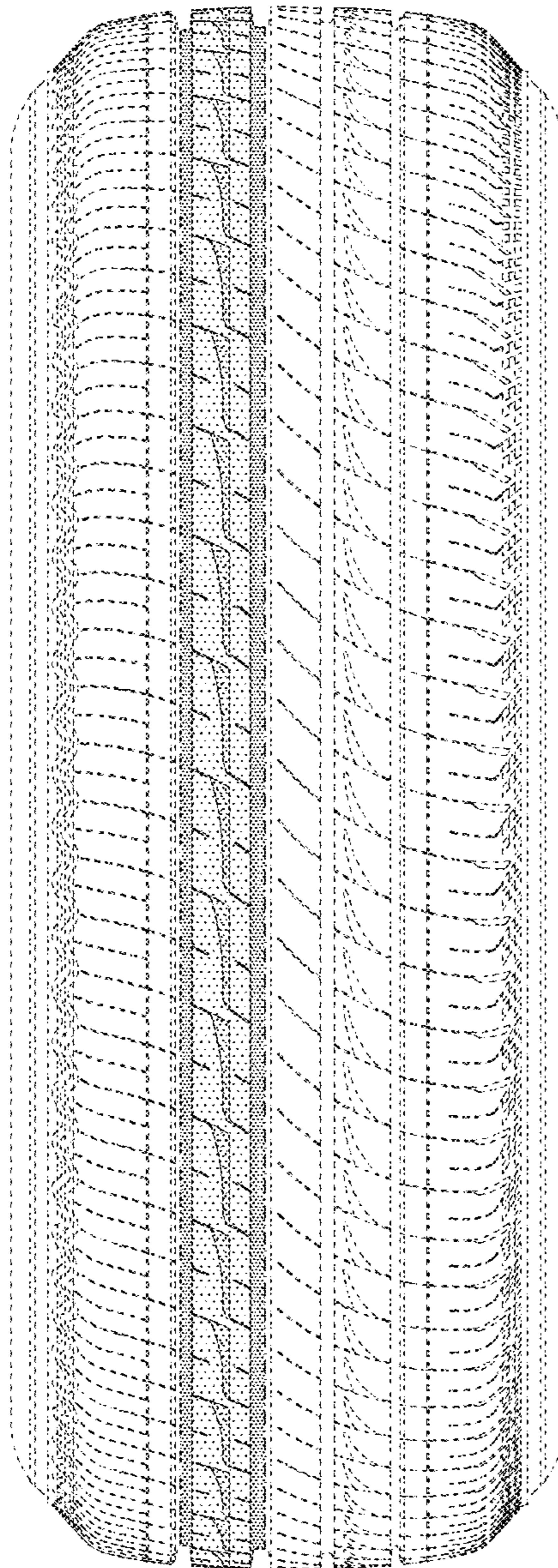

FIG. 4

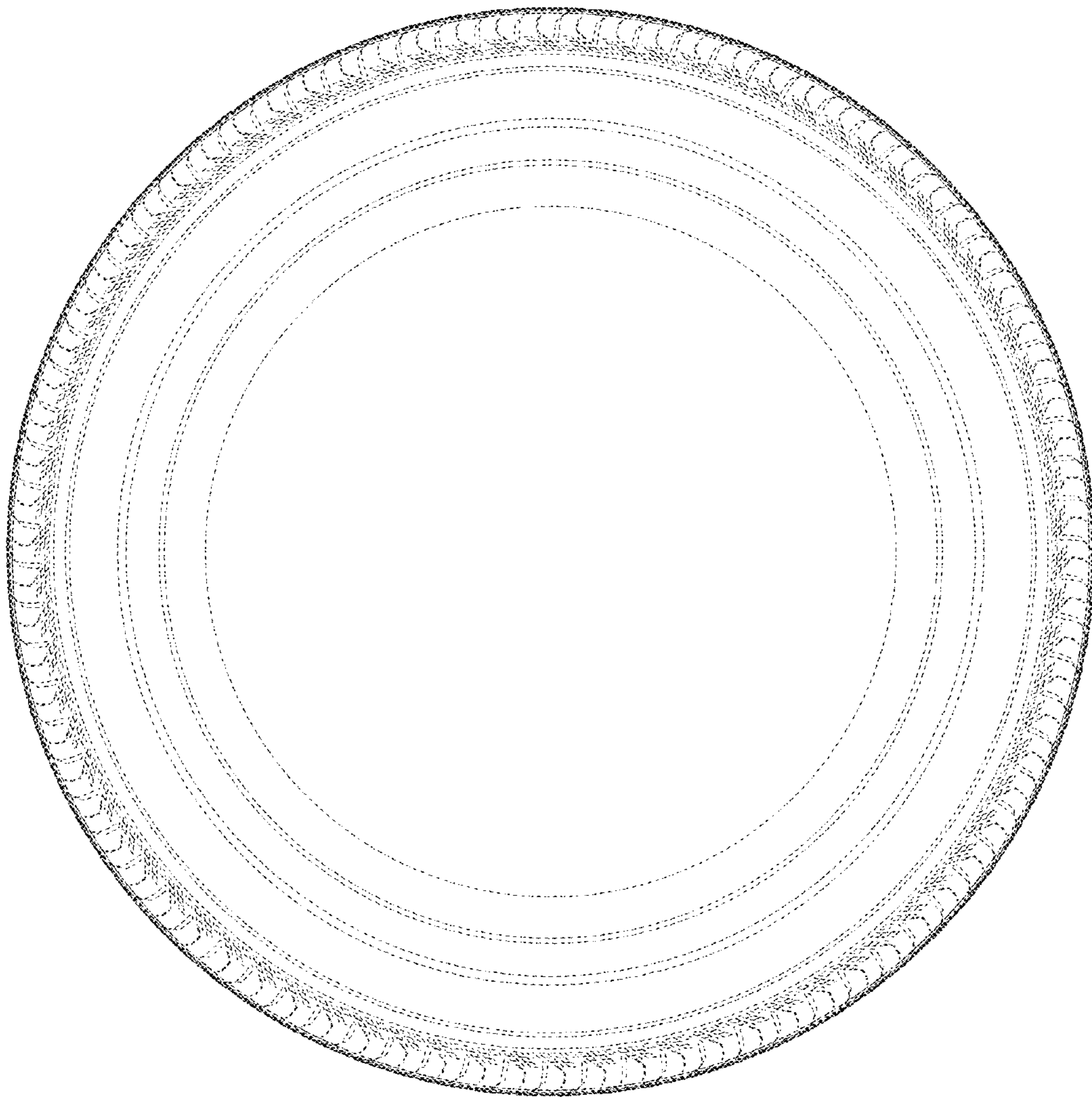

FIG. 5

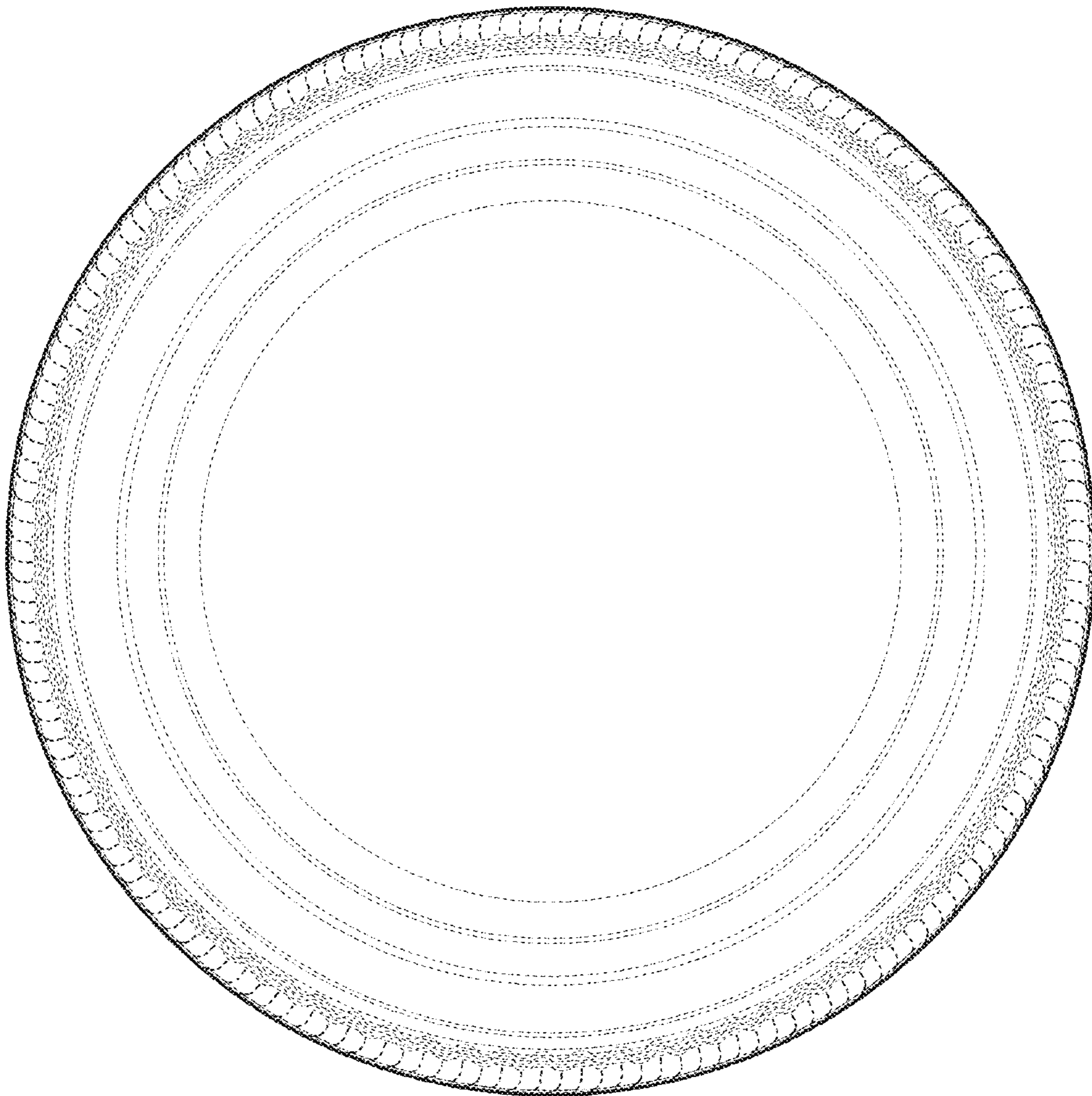

FIG. 6

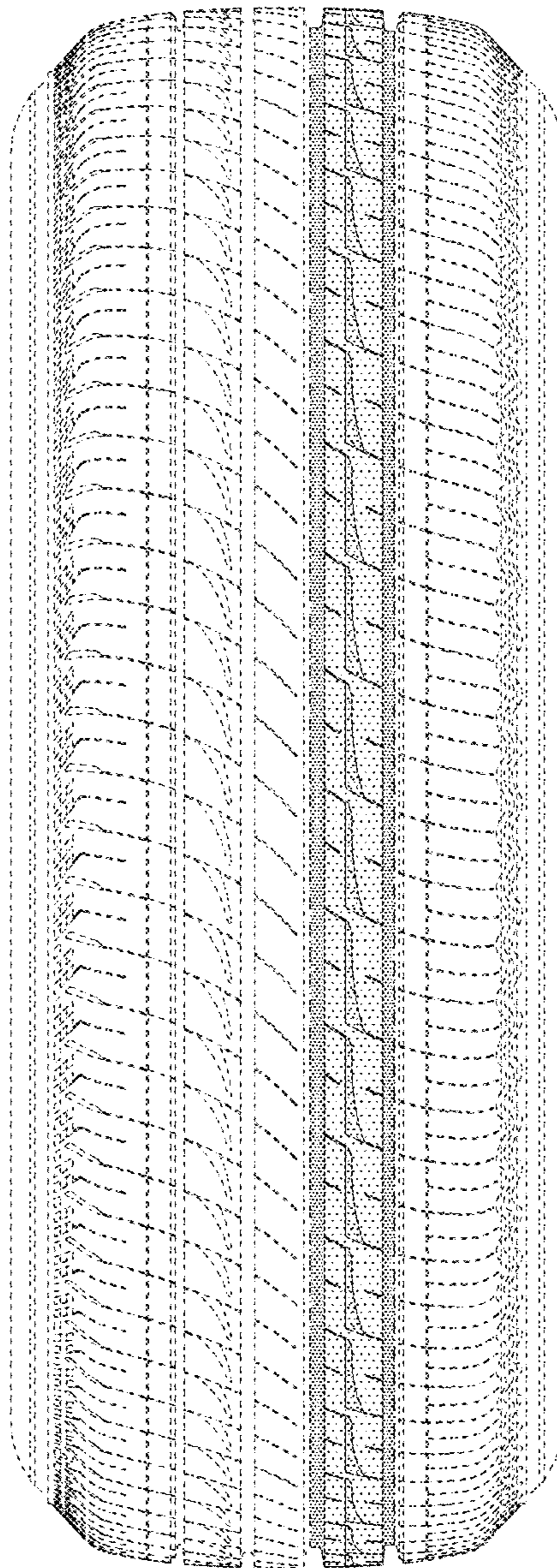

FIG. 7

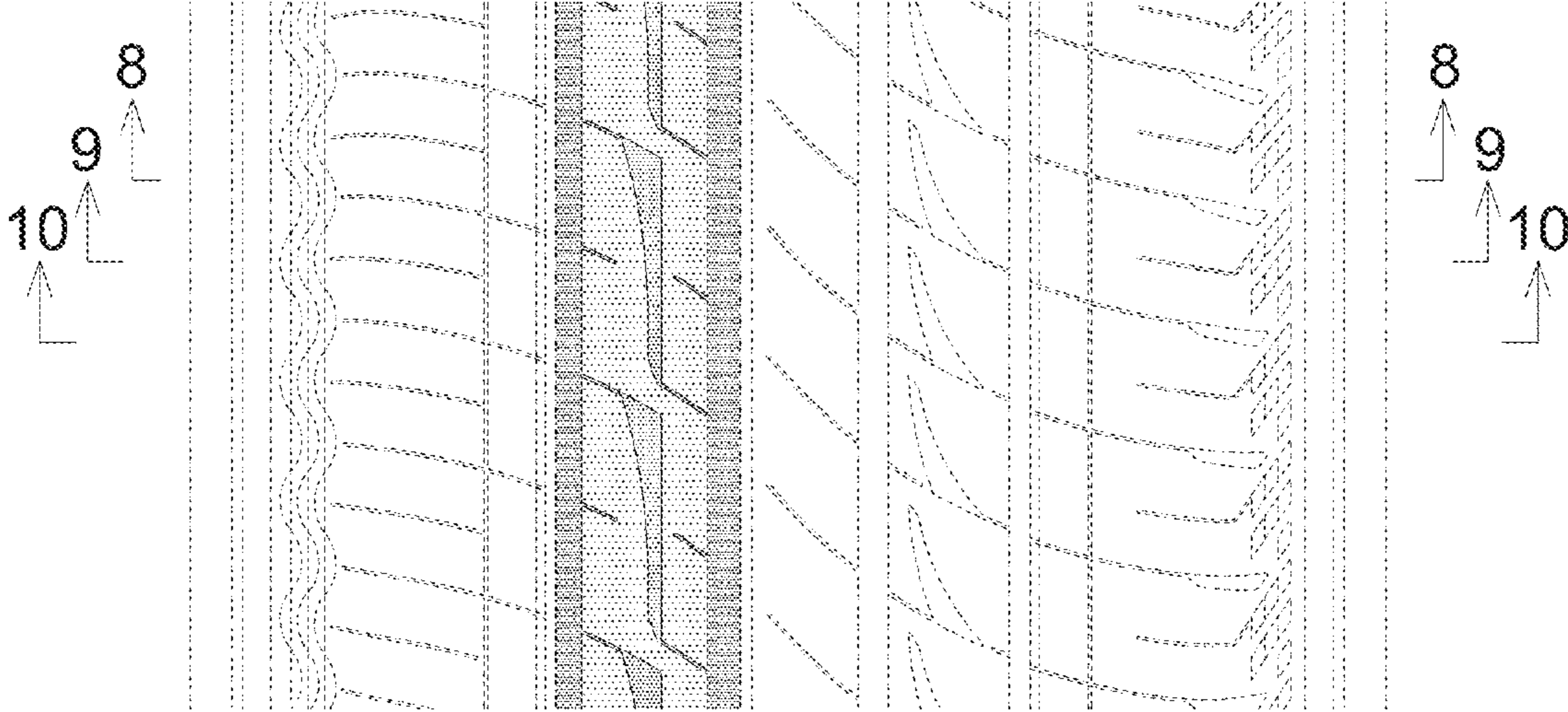

FIG. 8

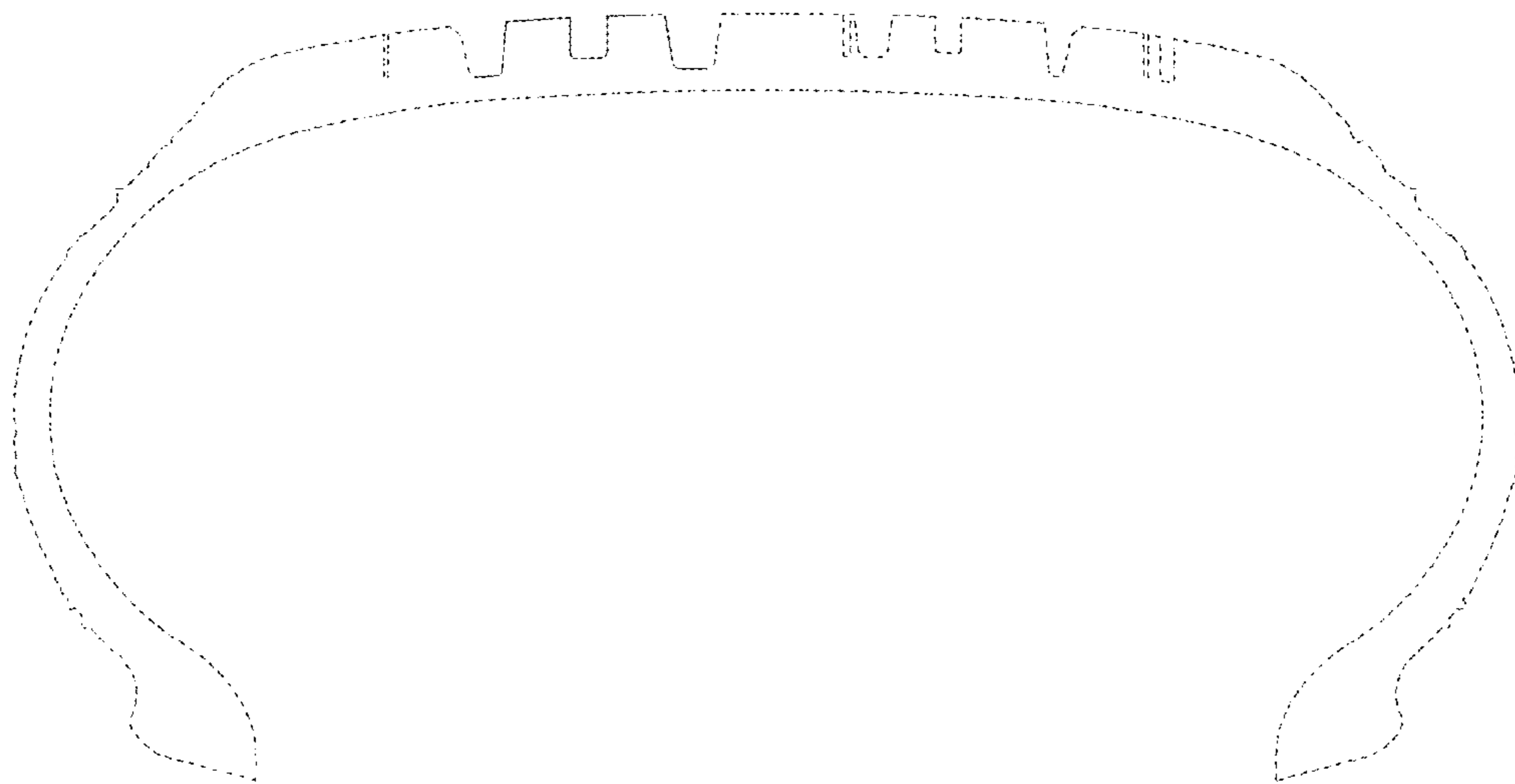

FIG. 9

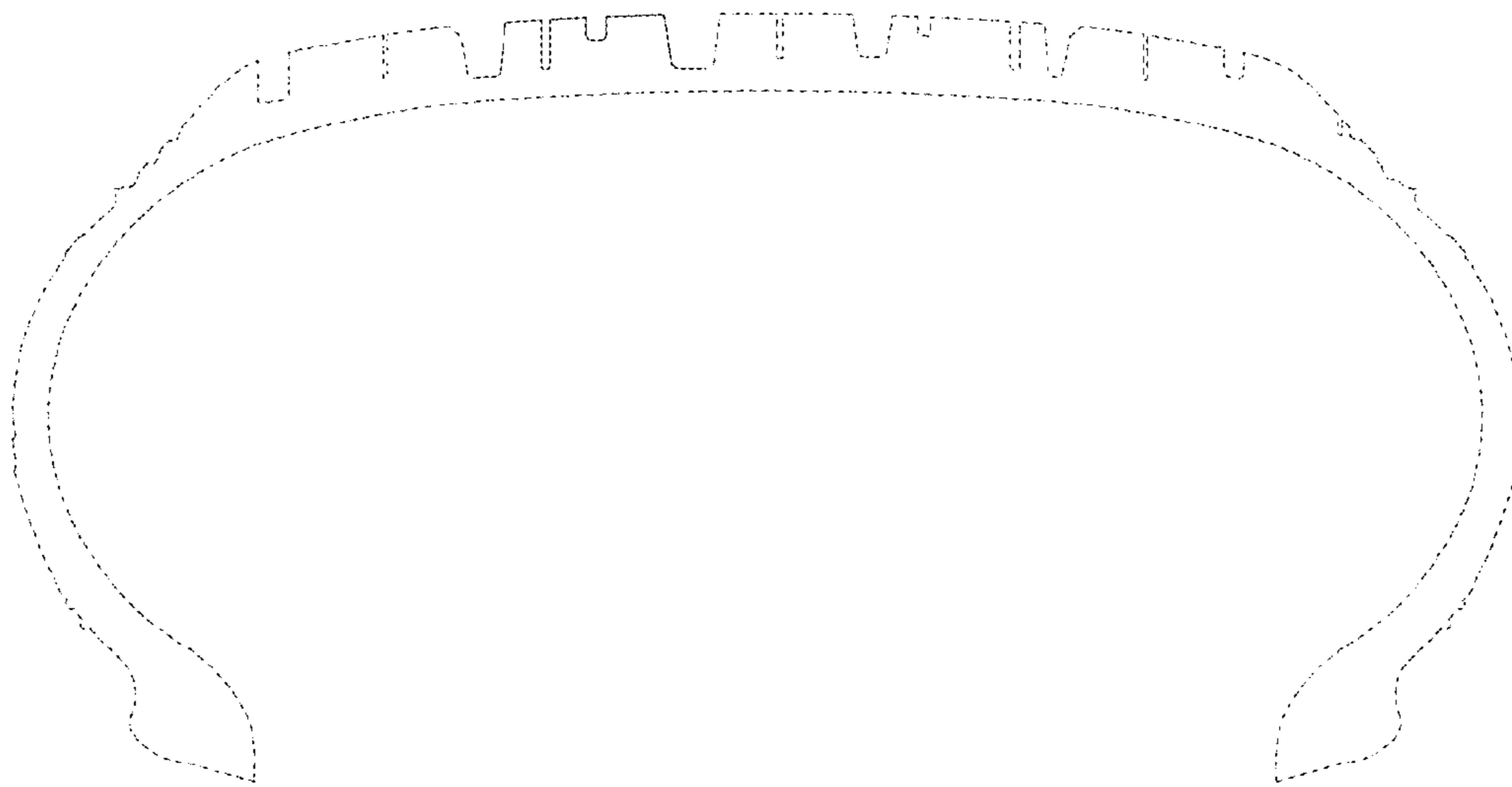

FIG. 10

