



US00D749860S

(12) **United States Design Patent**
Wolfe et al.

(10) **Patent No.:** **US D749,860 S**
(45) **Date of Patent:** **** Feb. 23, 2016**

(54) **SHEET WITH A PATTERN**

(71) Applicant: **The Procter & Gamble Company**,
Cincinnati, OH (US)
(72) Inventors: **Sarah Nicole Wolfe**, Cincinnati, OH
(US); **Ashley Marie Schwab**,
Cincinnati, OH (US); **Kimberly**
Elizabeth Hawes, Norwood, OH (US);
John Joseph Litchholt, Lawrenceburg,
IN (US); **Jason Ashley Wagner**,
Lawrenceburg, IN (US)

(73) Assignee: **The Procter & Gamble Company**,
Cincinnati, OH (US)

(**) Term: **14 Years**

(21) Appl. No.: **29/490,961**

(22) Filed: **May 15, 2014**

(51) **LOC (10) Cl.** **05-06**

(52) **U.S. Cl.**
USPC **D5/20**

(58) **Field of Classification Search**
USPC D5/1-3, 20, 24-26, 32, 39, 40, 47, 50,
D5/53-61, 63, 99; D19/5, 6;
D25/103-105, 110, 111, 114, 138, 152,
D25/153, 157, 158; 428/207; D24/124-126
CPC A41B 1/00; A41B 2400/60; A47G 11/00;
A61F 13/15203; A61F 13/21085; A61F
13/4704; A61F 13/4756; A61F 13/4758;
A61F 13/476; A61F 13/51083; A61F 13/511;
A61F 13/51104; A61F 13/51108; A61F
13/512; A61F 2013/5108; A61F 2013/51078;
B31F 1/07; B32B 3/266; B41M 3/18; B44F
1/00; B44F 11/04; B44F 3/00; D10B 2403/01;
D10B 2501/00; D10B 2503/04; D10B
2503/06; D21H 27/02

See application file for complete search history.

(56) **References Cited**

U.S. PATENT DOCUMENTS

D125,362	S	*	2/1941	Zavell	D5/59
D154,822	S	*	8/1949	Wackerman	D5/8
D233,702	S	*	11/1974	Koury	D24/126
D341,197	S	*	11/1993	Patterson	D24/126
6,616,645	B1	*	9/2003	Moravek	604/385.06
D527,818	S	*	9/2006	Mills et al.	D24/124
D610,255	S	*	2/2010	Garner	D24/126
7,914,507	B1	*	3/2011	Magee	604/385.01
D644,843	S	*	9/2011	Mason et al.	D5/63
D649,361	S	*	11/2011	Mason et al.	D5/63
D657,458	S	*	4/2012	Gehrke et al.	D24/126
D681,809	S	*	5/2013	Cutshaw et al.	D24/126
D694,413	S	*	11/2013	Fowler	D24/189
D699,838	S	*	2/2014	Dobrin et al.	D24/126
D707,813	S	*	6/2014	Dobrin et al.	D24/126
2009/0204088	A1	*	8/2009	Stearman et al.	604/385.01

* cited by examiner

Primary Examiner — Karen S Acker

Assistant Examiner — Clare Ann Gannon

(74) *Attorney, Agent, or Firm* — Christian M. Best

(57) **CLAIM**

The ornamental design for a sheet with a pattern, as shown and described.

DESCRIPTION

FIG. 1 illustrates a front view of a sheet with a pattern;
FIG. 2 illustrates a back view of the sheet with a pattern;
FIG. 3 illustrates a first end view of the sheet with a pattern;
FIG. 4 illustrates a left side view of the sheet with a pattern;
FIG. 5 illustrates a right side view of the sheet with a pattern;
and,
FIG. 6 illustrates a second end view of the sheet with a pattern.
The broken lines and the areas adjacent the solid lines of the claim depict environmental subject matter that forms no part of the claimed design.

1 Claim, 3 Drawing Sheets

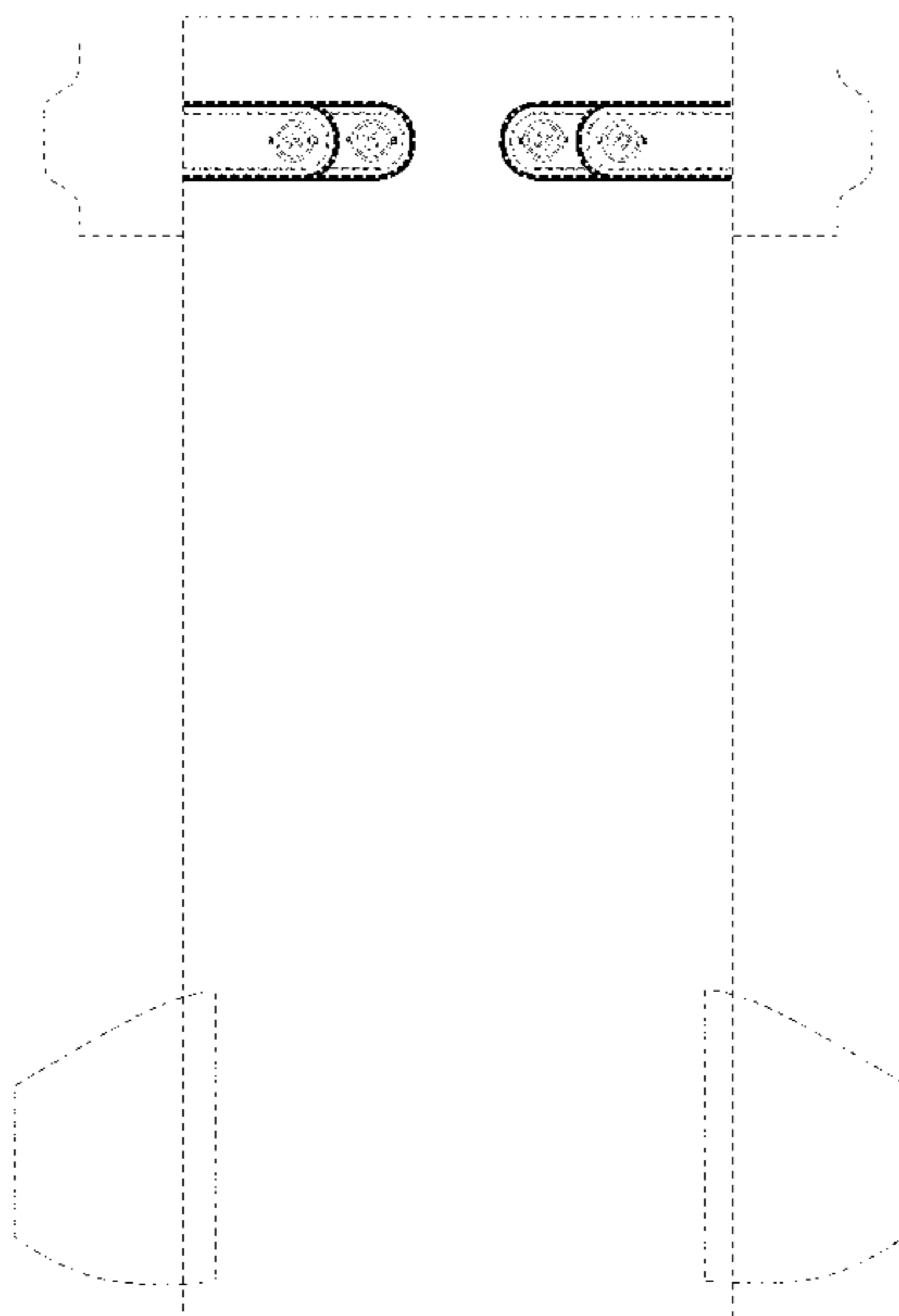

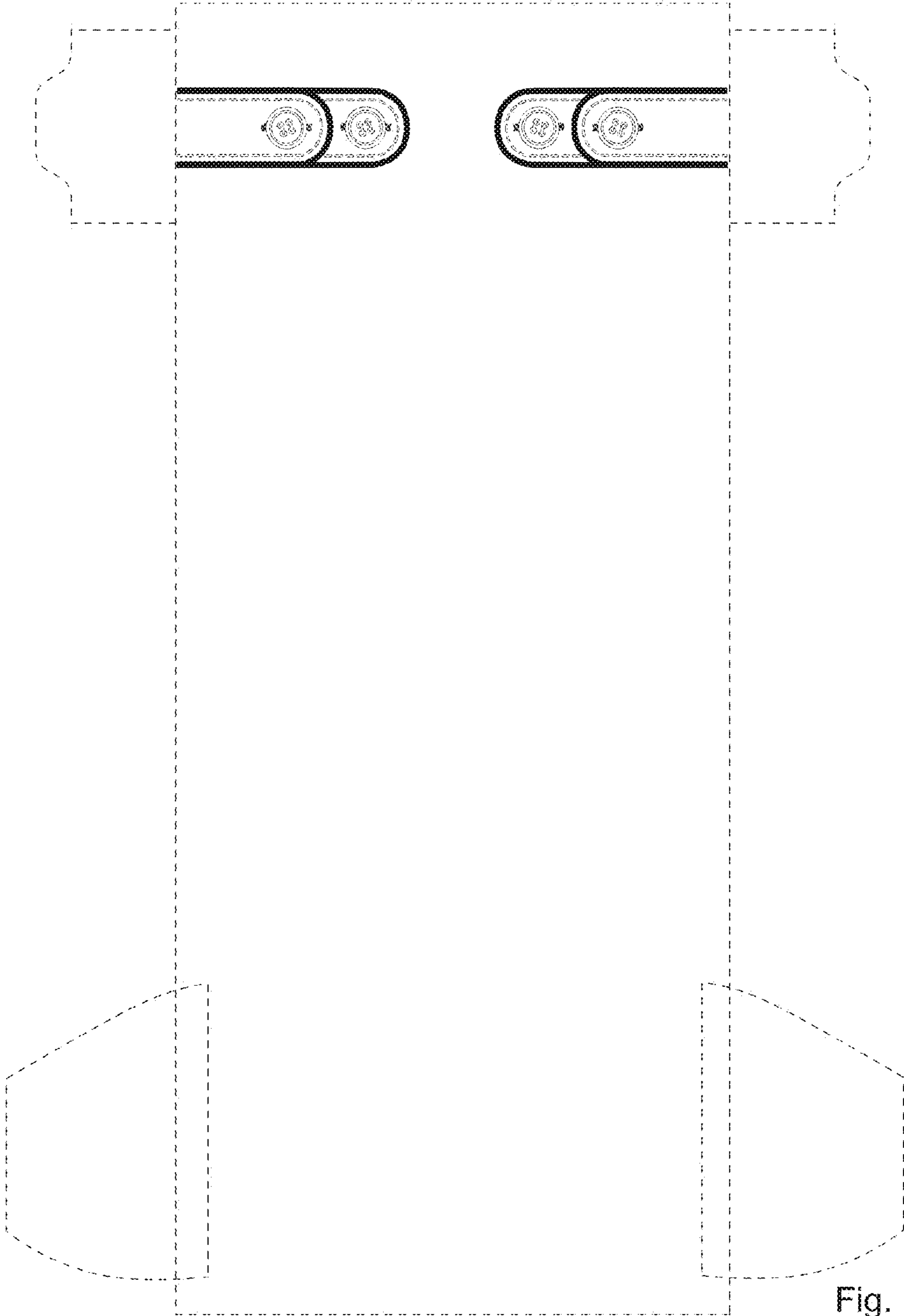

Fig. 1

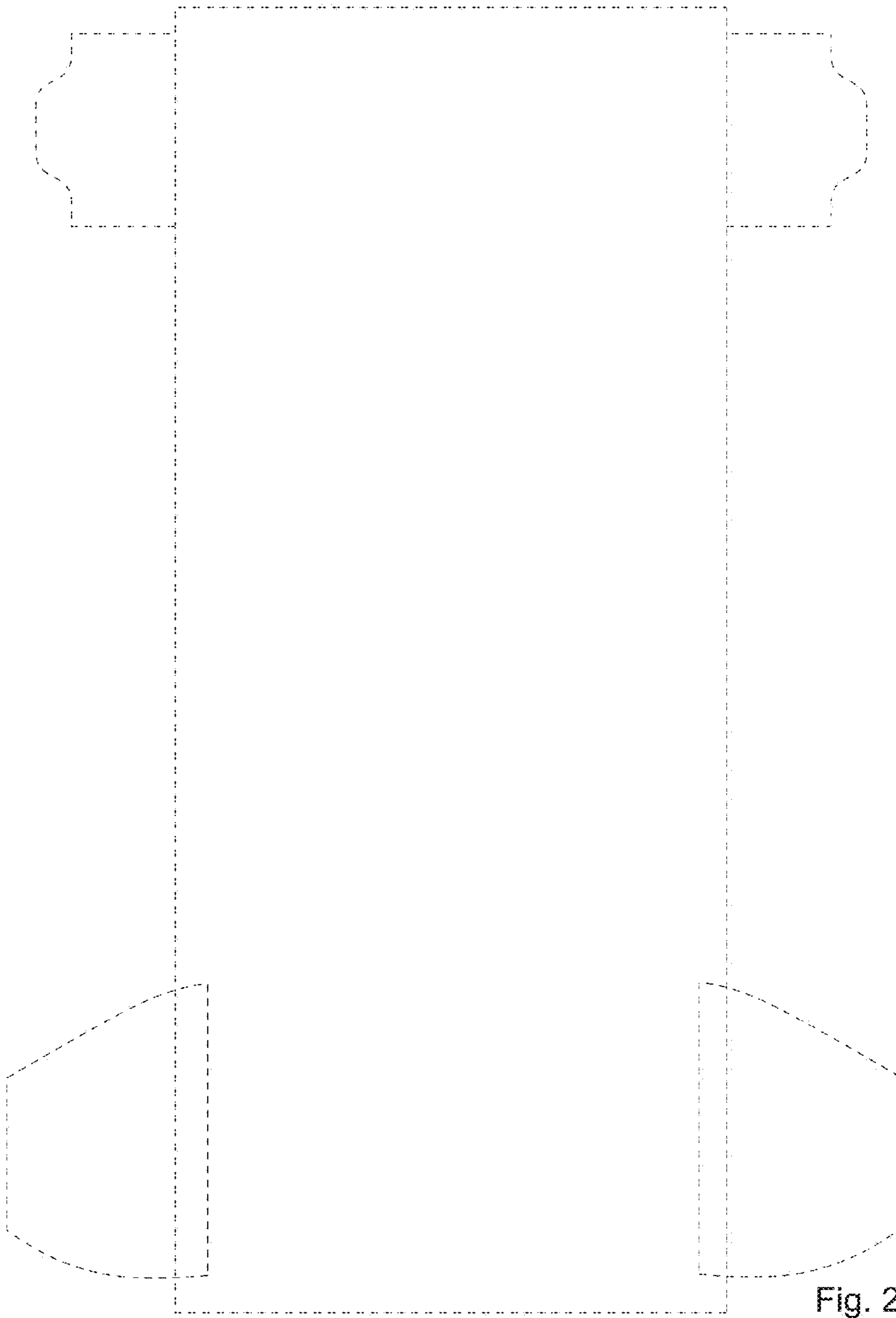

Fig. 2

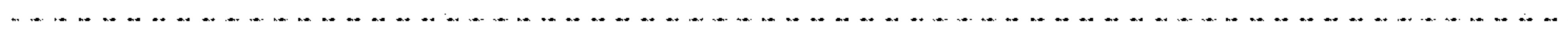

Fig. 3



Fig. 4



Fig. 5



Fig. 6