



US00D749753S

(12) **United States Design Patent**
Bissery

(10) **Patent No.:** **US D749,753 S**
(45) **Date of Patent:** **** Feb. 16, 2016**

(54) **TEXTURED ZINC BUILDING PANEL**

(71) Applicant: **Umicore Building Products France, SAS**, Bagnolet (FR)

(72) Inventor: **Christophe Bissery**, Saint Germain en Laye (FR)

(73) Assignee: **Umicore Building Products France, SAS**, Bagnolet (FR)

(**) Term: **14 Years**

(21) Appl. No.: **29/489,277**

(22) Filed: **Apr. 29, 2014**

(30) **Foreign Application Priority Data**

Oct. 29, 2013 (EM) 11388169-0001

(51) **LOC (10) Cl.** **25-01**

(52) **U.S. Cl.**
USPC **D25/163**

(58) **Field of Classification Search**
USPC D25/163
CPC E04C 2/00; E04C 2/08; E04C 2/54;
E04C 2002/005; E04C 2002/008; E04B
9/0464; E04B 2002/0269; E04B 2/90; E04B
2/94; E04B 9/04; E04B 2103/02; E04B
2103/06

See application file for complete search history.

(56) **References Cited**

U.S. PATENT DOCUMENTS

3,504,463 A * 4/1970 Akerson E04B 9/001
181/291
D476,093 S * 6/2003 Lynch D25/163

D686,350 S * 7/2013 Mussini D25/149
2006/0179777 A1 * 8/2006 Tufts E04C 1/395
52/596
2010/0218363 A1 * 9/2010 Zahner, III E04C 2/26
29/527.4
2014/0059960 A1 * 3/2014 Cole E04C 2/08
52/314

* cited by examiner

Primary Examiner — Doris Clark

(74) *Attorney, Agent, or Firm* — Kirchstein, Israel, Schiffmiller & Pieroni, P.C.

(57) **CLAIM**

The ornamental design for a textured zinc building panel, as shown and described.

DESCRIPTION

FIG. 1 is a top plan view of a textured zinc building panel according to my new design, with representative Zones 1, 2 and 3 being separately identified by broken lines therein which do not form a part of the claimed design.

FIG. 2 is an enlarged perspective view of Zone 1 of a textured building panel.

FIG. 3 is an enlarged perspective view of Zone 2 of a textured building panel; and,

FIG. 4 is an enlarged perspective view of Zone 3 of a textured building panel.

The novelty and distinctiveness of the claimed design resides in the pattern and/or ornamentation of the illustrated textured zinc building panel in the form of a sheet, slate or coil sheet, in which the color of the element has the shades of light gray and almost white, and whose textured surface has asperities of varying sizes to give a rough and heterogeneous effect.

1 Claim, 4 Drawing Sheets

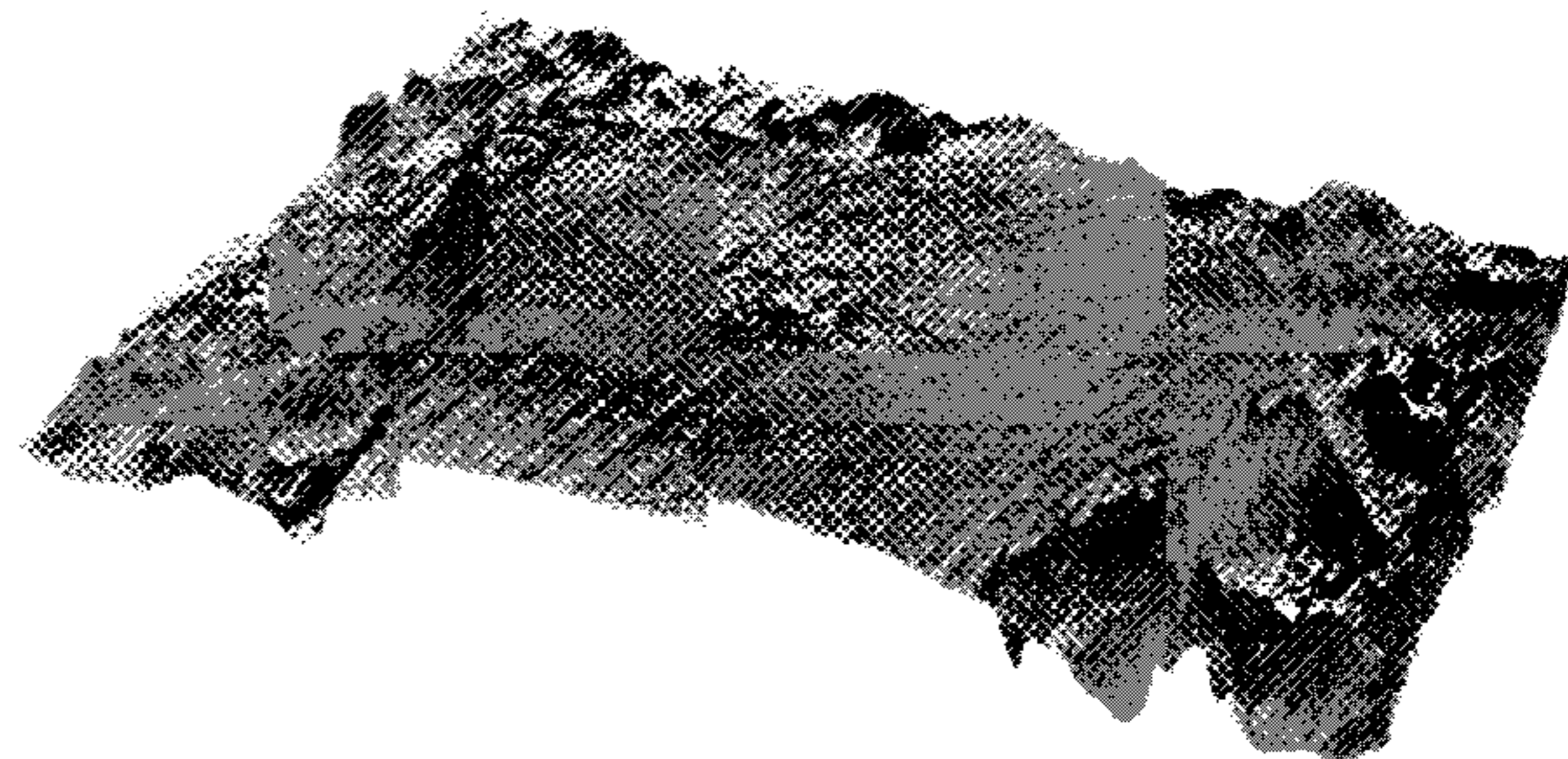
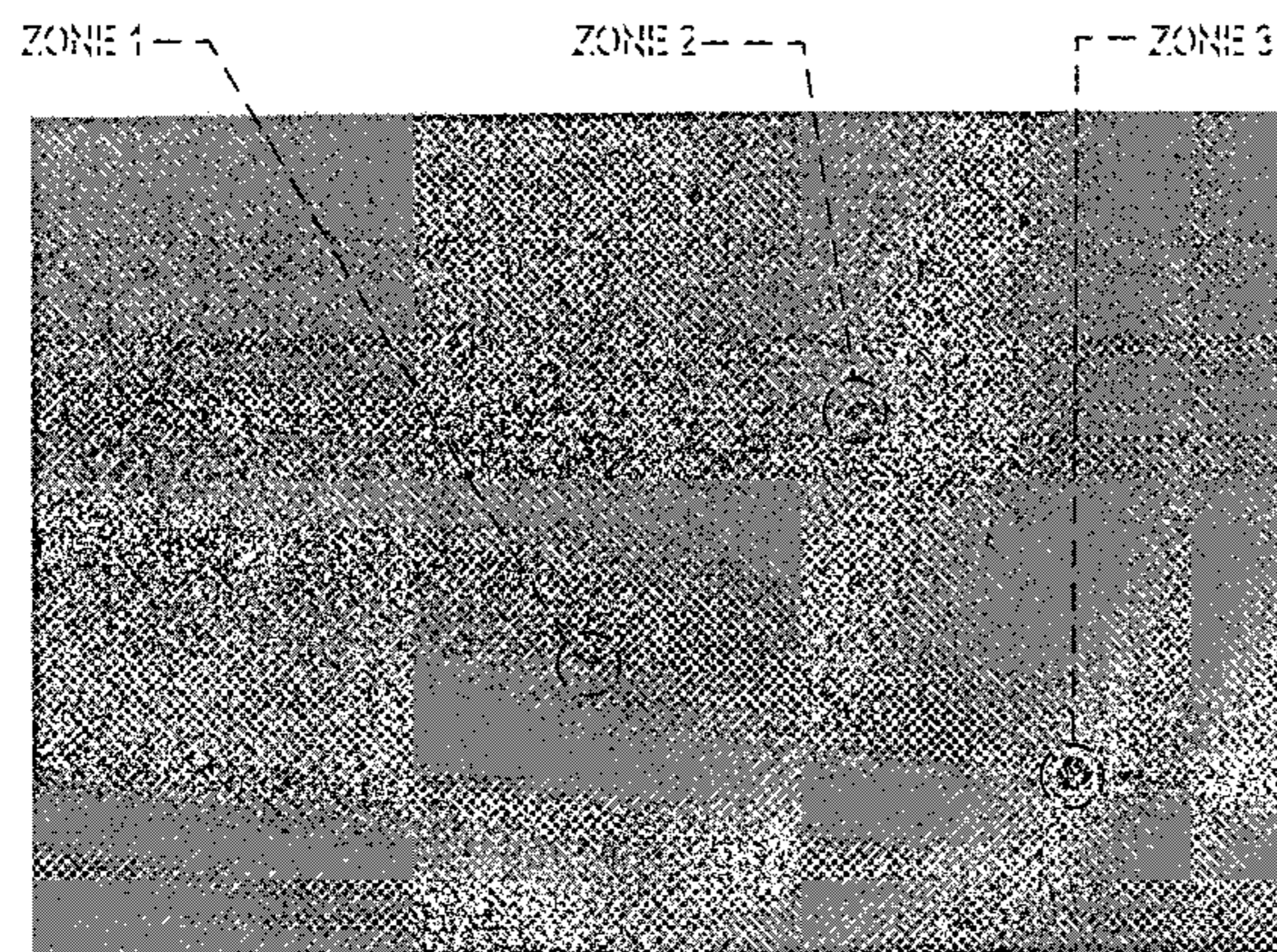

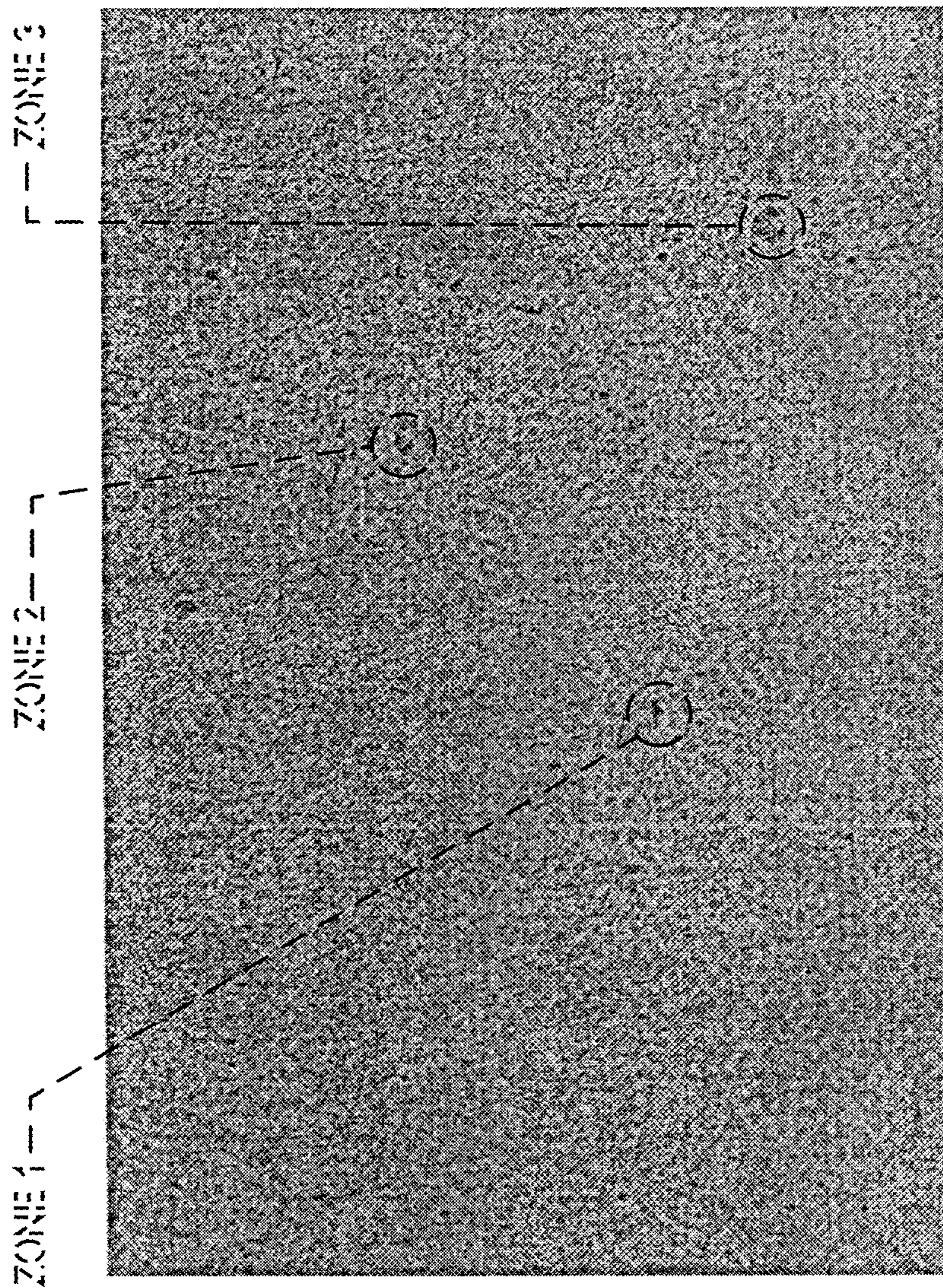

FIG. 1



FIG. 2



FIG. 3



FIG. 4