



US00D749707S

(12) **United States Design Patent**
Kuang

(10) **Patent No.:** **US D749,707 S**

(45) **Date of Patent:** **** Feb. 16, 2016**

(54) **FLOOR DRAIN**

(71) Applicant: **KAIPING XINMINGGUANG
HARDWARE PRODUCTS CO., LTD.,**
Jiangmen, Guangdong (CN)

(72) Inventor: **Woguang Kuang, Jiangmen (CN)**

(73) Assignee: **Kaiping Xinmingguang Hardware
Products Co., Ltd., Jiangmen,**
Guangdong (CN)

(**) Term: **14 Years**

(21) Appl. No.: **29/454,198**

(22) Filed: **May 7, 2013**

(30) **Foreign Application Priority Data**

Feb. 7, 2013 (CN) 2013 3 0039032

(51) **LOC (10) Cl.** **23-01**

(52) **U.S. Cl.**
USPC **D23/263**

(58) **Field of Classification Search**
USPC D23/205, 209, 260, 261, 263, 266, 268;
D24/129

CPC F16L 41/08; F16L 41/12; F16L 45/00;
F16L 57/00; F16L 57/06; E03F 5/04; E03F
5/06; B65D 88/26; B65D 88/54

See application file for complete search history.

(56) **References Cited**

U.S. PATENT DOCUMENTS

1,813,687 A * 7/1931 Stockholder 210/180
D163,487 S * 5/1951 Schustack et al. D23/263
D254,564 S * 3/1980 Johnson D23/263

D297,678 S * 9/1988 Sisk D34/28
4,889,318 A * 12/1989 Sisk 251/356
D323,709 S * 2/1992 Wyatt et al. D24/129
D358,202 S * 5/1995 Sisk D23/263
D376,416 S * 12/1996 Sisk D23/263
D623,302 S * 9/2010 Barrett et al. D24/169
D630,536 S * 1/2011 Pettit D10/96
D644,305 S * 8/2011 White D23/266
D654,999 S * 2/2012 Barrett et al. D24/129
D673,657 S * 1/2013 Sisk D23/262
2002/0187013 A1 * 12/2002 Campbell 406/127
2009/0211655 A1 * 8/2009 Sisk 137/614.06
2009/0212555 A1 * 8/2009 Sisk 285/133.11
2010/0176041 A1 * 7/2010 Schlueter 210/163
2012/0192963 A1 * 8/2012 Minich et al. 137/317
2012/0193909 A1 * 8/2012 Minich et al. 285/197
2012/0266982 A1 * 10/2012 Worth et al. 137/544
2012/0273057 A1 * 11/2012 Eriksson 137/15.01

* cited by examiner

Primary Examiner — Eric Goodman

Assistant Examiner — Daniel J Domino

(74) *Attorney, Agent, or Firm* — David W. Carstens; Jeffrey
G. Degenfelder; Carstens & Cahoon, LLP

(57) **CLAIM**

The ornamental design for a floor drain, as shown and
described.

DESCRIPTION

FIG. 1 is a perspective view of a floor drain;
FIG. 2 is a top perspective view thereof;
FIG. 3 is a front view thereof;
FIG. 4 is a rear view thereof;
FIG. 5 is a left view thereof;
FIG. 6 is a right view thereof;
FIG. 7 is a top view thereof; and,
FIG. 8 is a bottom view thereof.

1 Claim, 8 Drawing Sheets

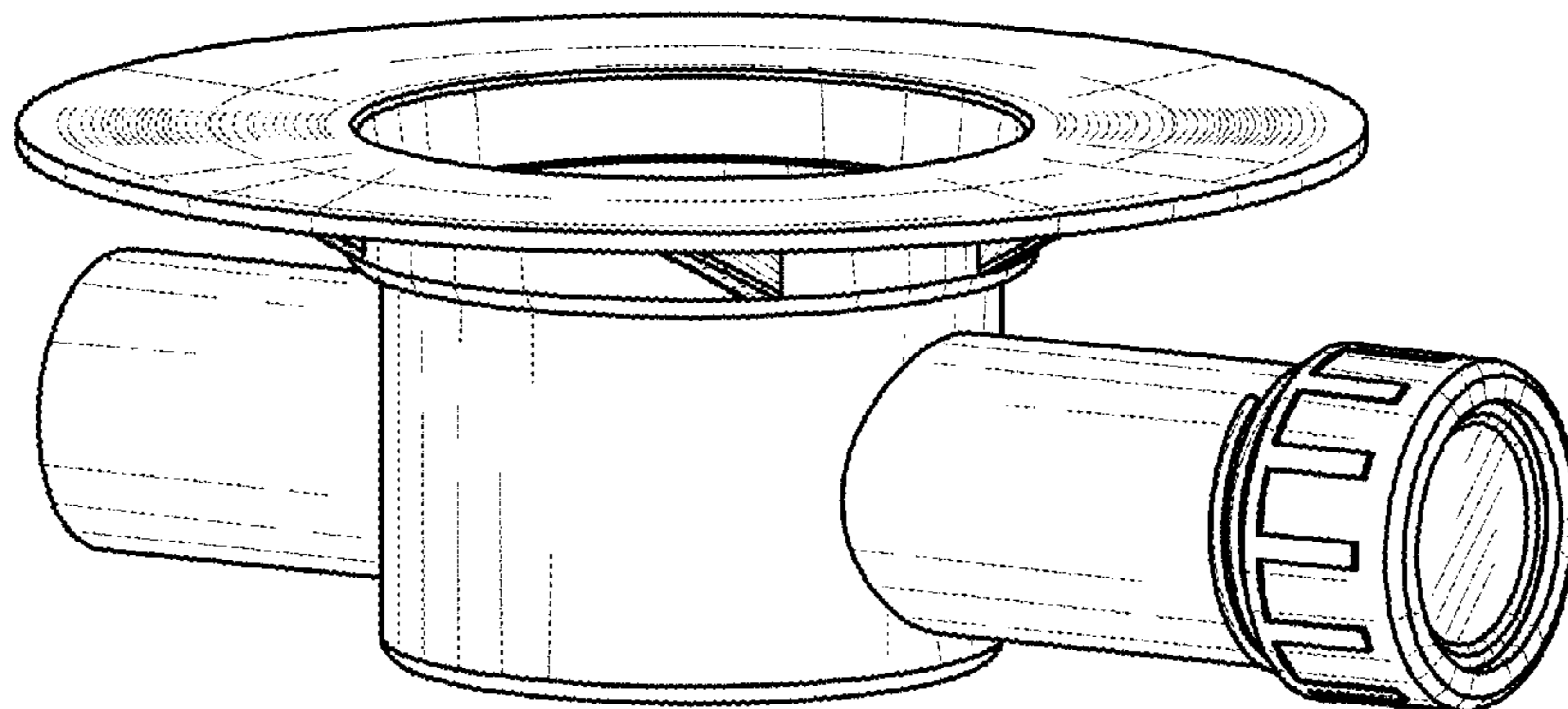

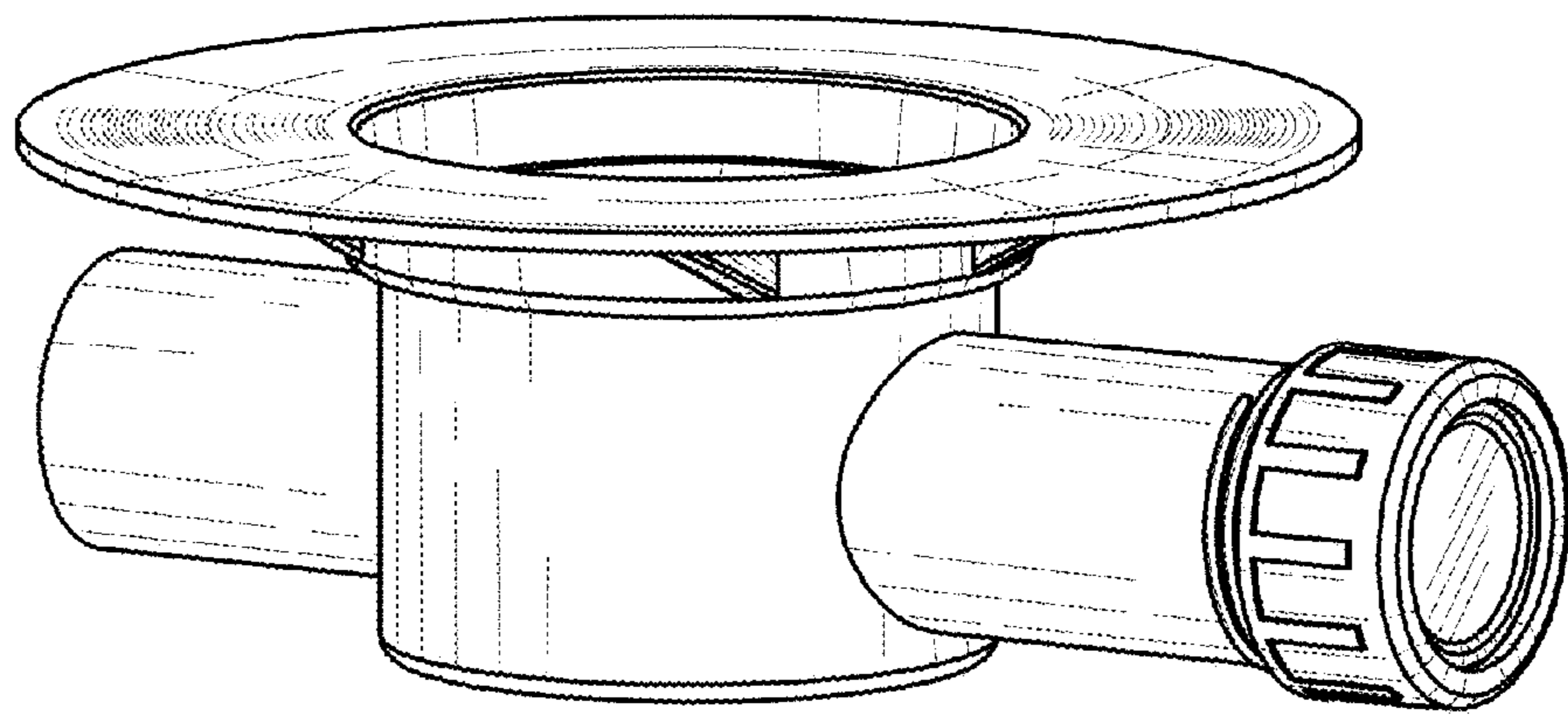

Fig. 1

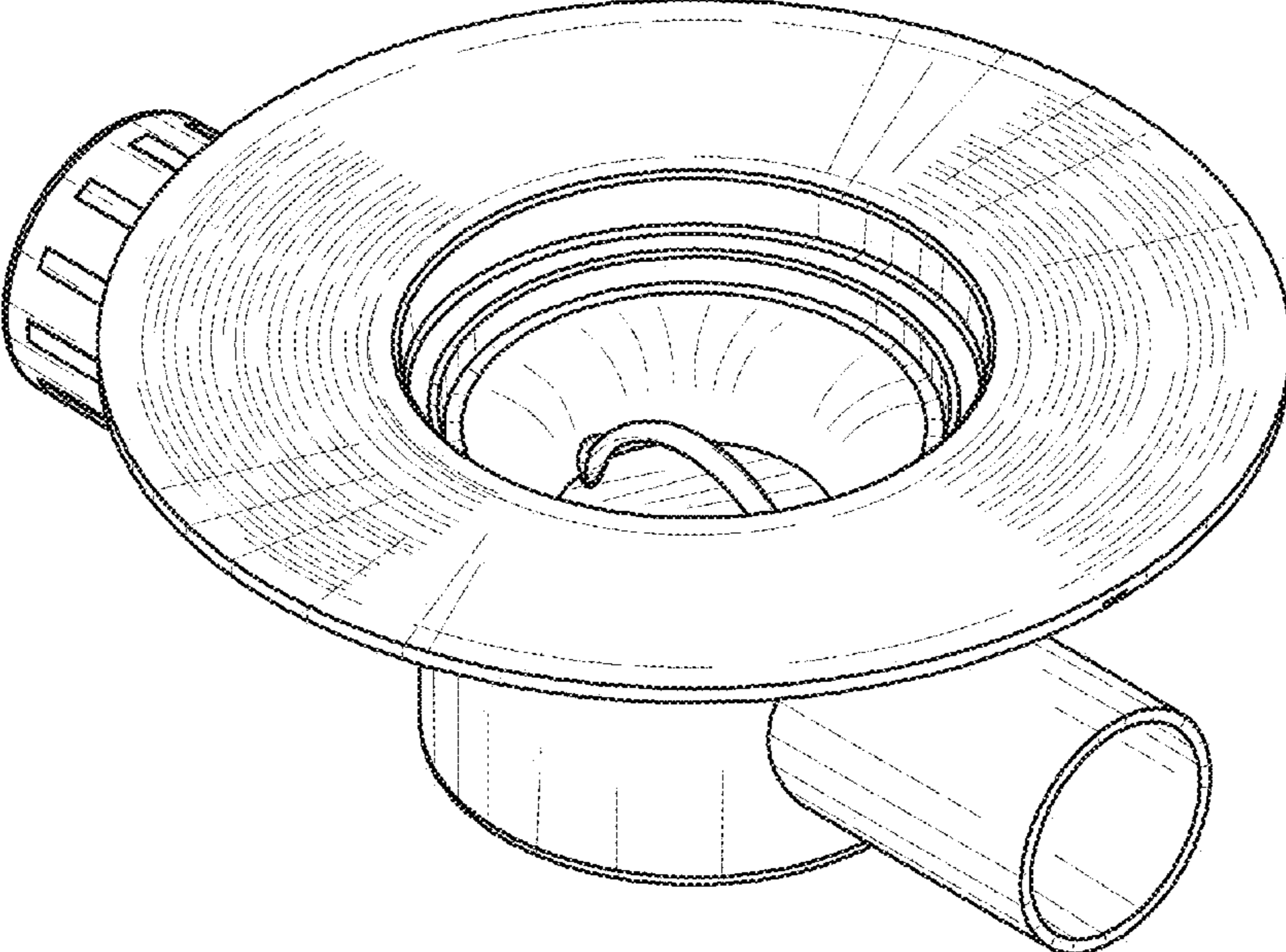

Fig.2

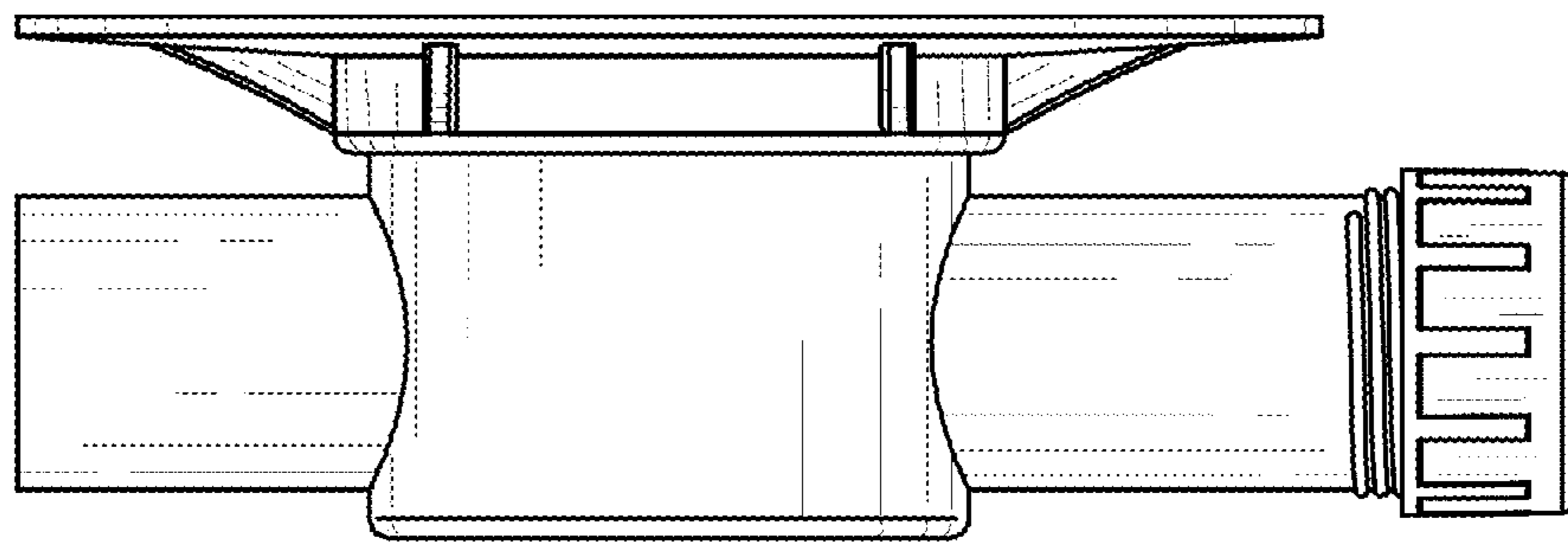

Fig.3

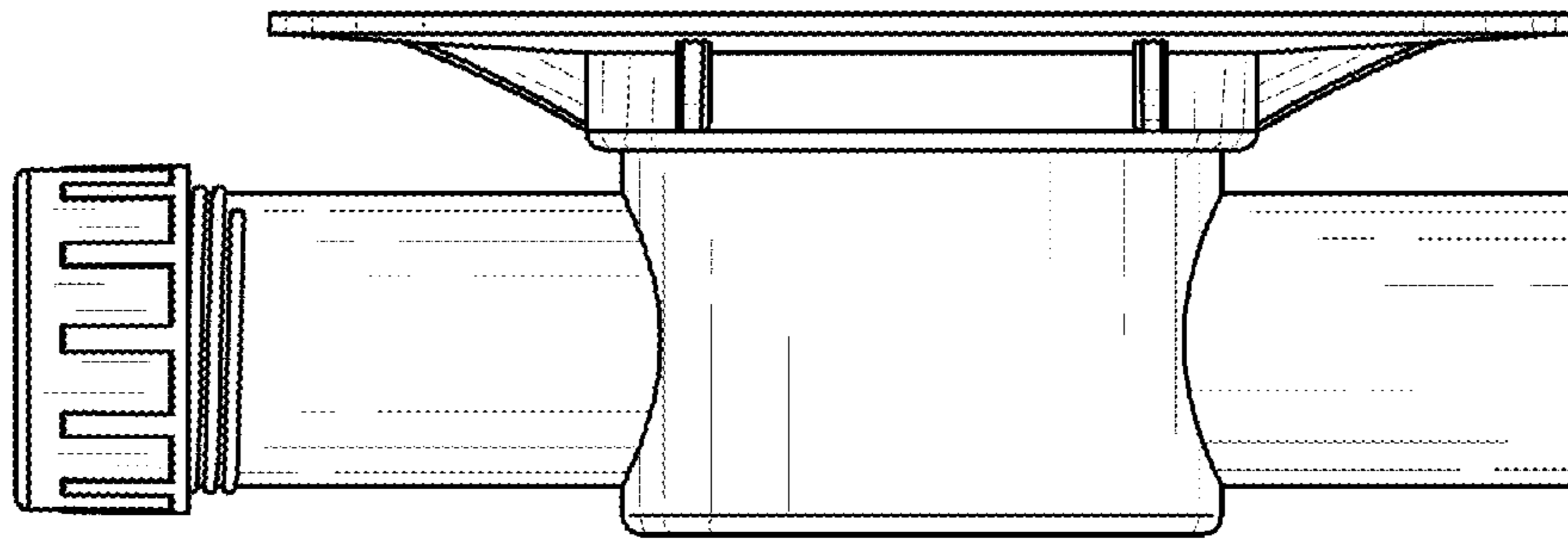

Fig.4

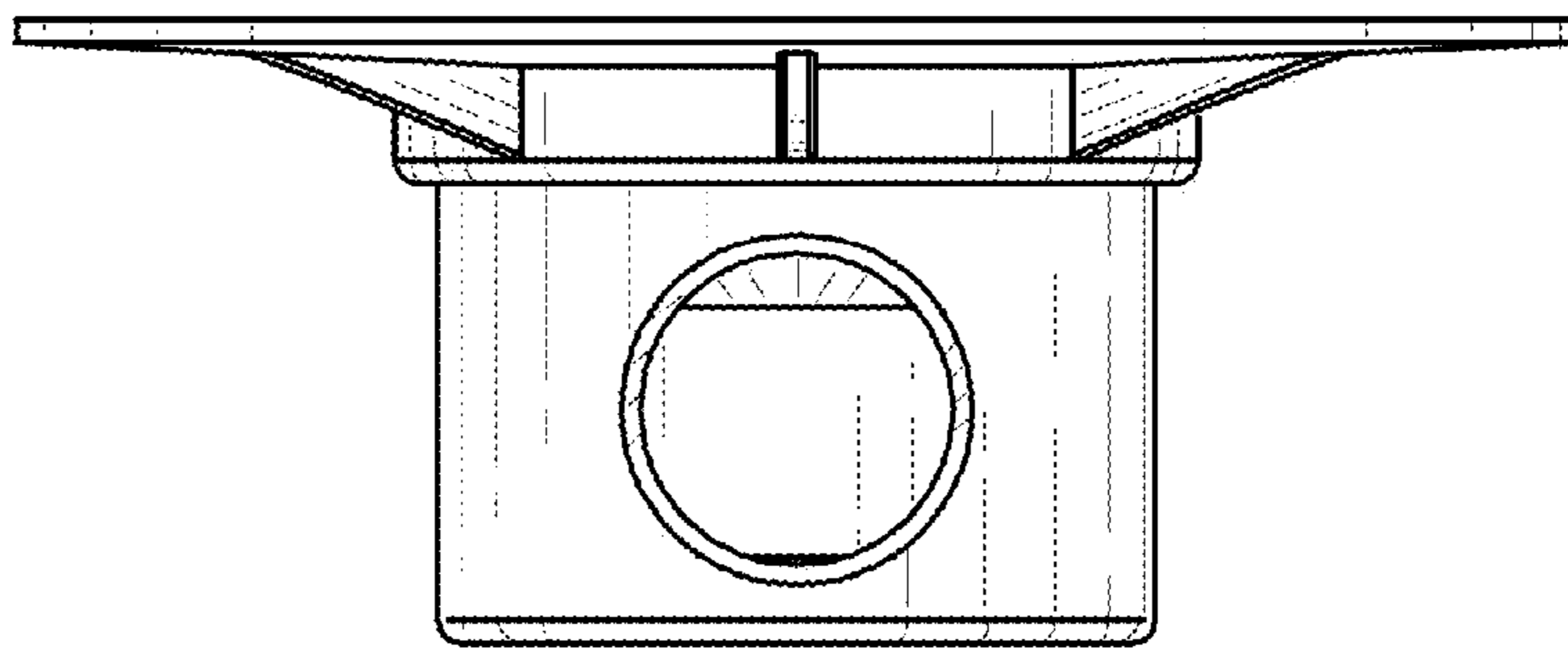

Fig.5

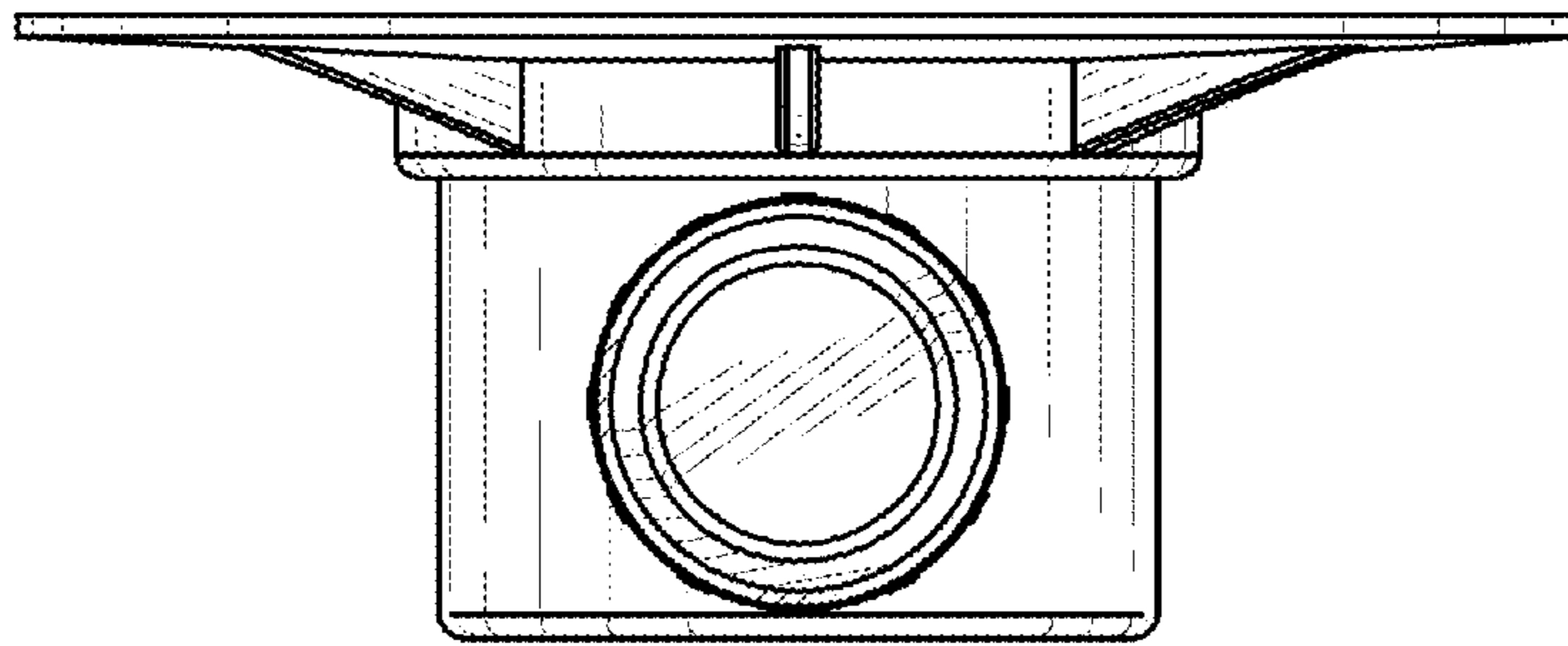

Fig.6

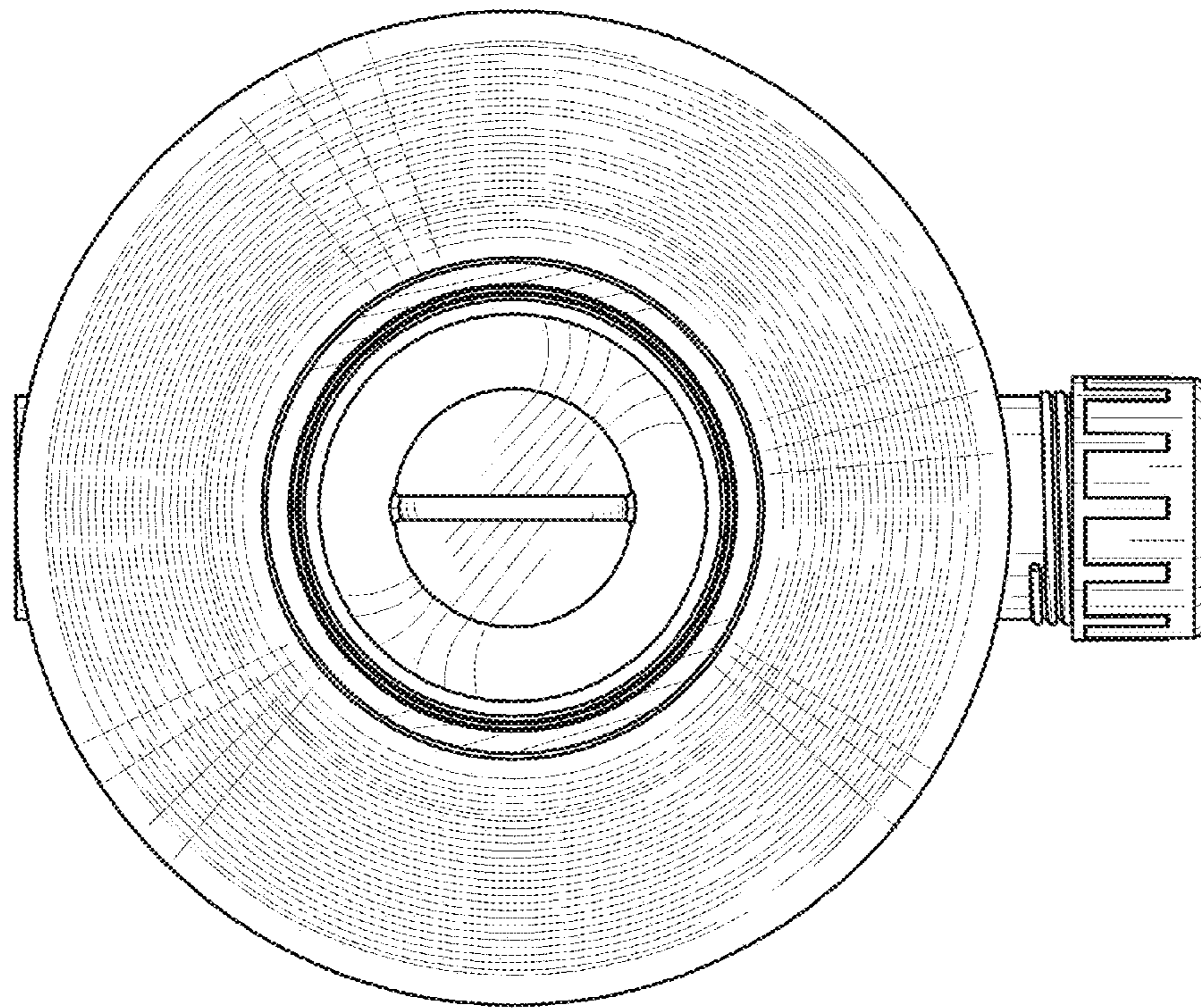

Fig. 7

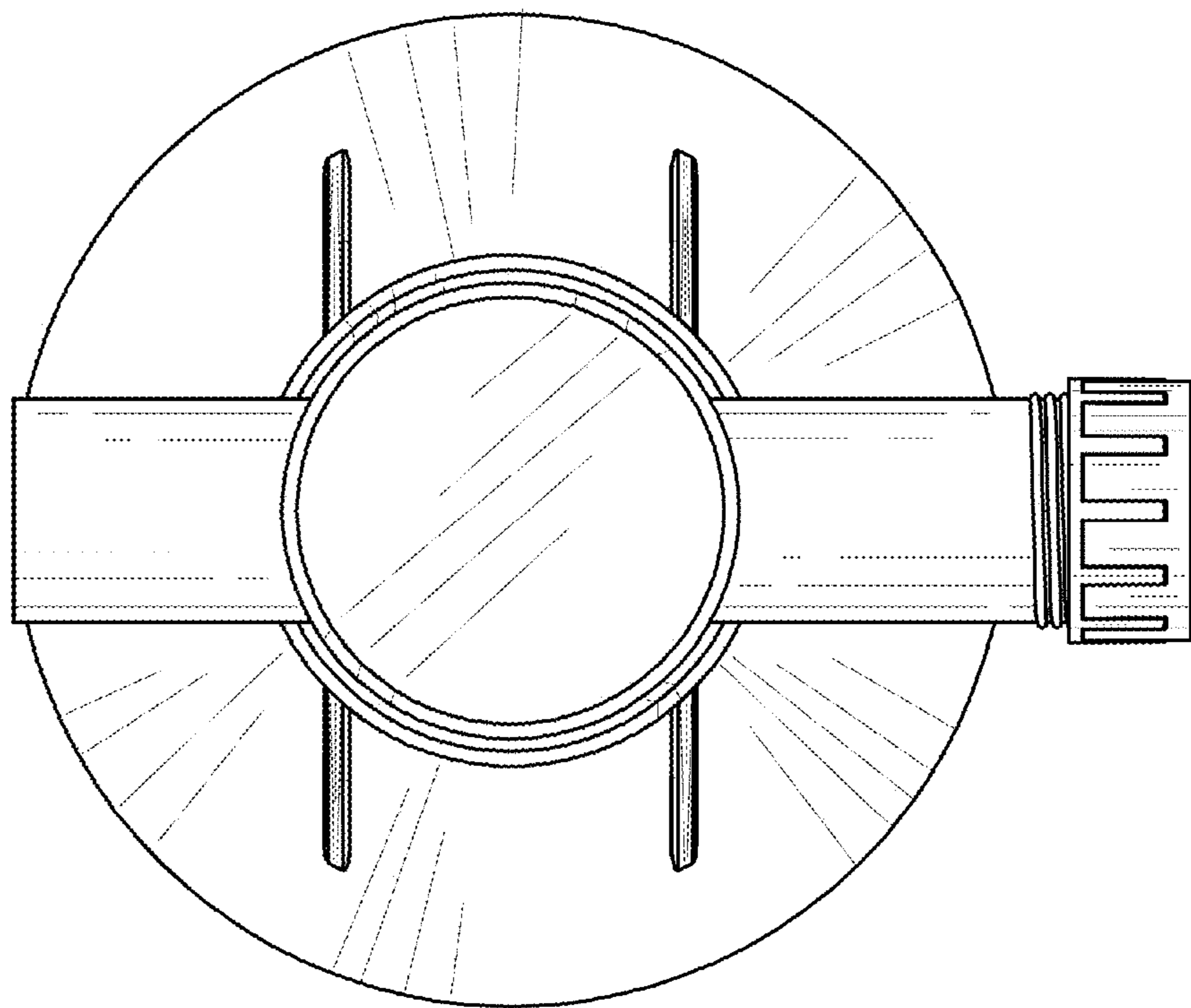

Fig.8