

US00D749496S

(12) **United States Design Patent**
Wang

(10) **Patent No.:** **US D749,496 S**

(45) **Date of Patent:** **** Feb. 16, 2016**

(54) **TIRE**

(71) Applicant: **ZHAOQING JUNHONG CO., LTD.**,
Zhaoqing (CN)

(72) Inventor: **Jinying Wang**, Zhaoqing (CN)

(73) Assignee: **ZHAOQING JUNHONG CO., LTD.**,
Zhaoqing (CN)

(**) Term: **14 Years**

(21) Appl. No.: **29/490,704**

(22) Filed: **May 13, 2014**

(51) **LOC (10) Cl.** **12-15**

(52) **U.S. Cl.**
USPC **D12/553**

(58) **Field of Classification Search**
USPC D12/533-567
CPC B60C 1/00; B60C 11/00; B60C 11/03
See application file for complete search history.

(56) **References Cited**

U.S. PATENT DOCUMENTS

D535,248 S * 1/2007 Ashton D12/553
D579,861 S * 11/2008 Haas D12/553

D622,657 S * 8/2010 Leocadio D12/553
D662,453 S * 6/2012 Takei D12/552
D669,021 S * 10/2012 Cano D12/553
D694,172 S * 11/2013 Takei D12/552

* cited by examiner

Primary Examiner — George D Kirschbaum

Assistant Examiner — Natasha Vujcic

(74) *Attorney, Agent, or Firm* — Schmeiser, Olsen & Watts,
LLP

(57) **CLAIM**

I claim, the ornamental design for a tire, as shown and described.

DESCRIPTION

FIG. 1 is a perspective view of a tire, with the back view, top view, and bottom view all being the same images as the front view; and,

FIG. 2 is a front view thereof.

In the drawings, the broken lines defining the sidewall, inner bead and the peripheral boundary between the claimed tire tread and the unclaimed sidewall depict environmental subject matter that forms no part of the claimed design.

1 Claim, 2 Drawing Sheets

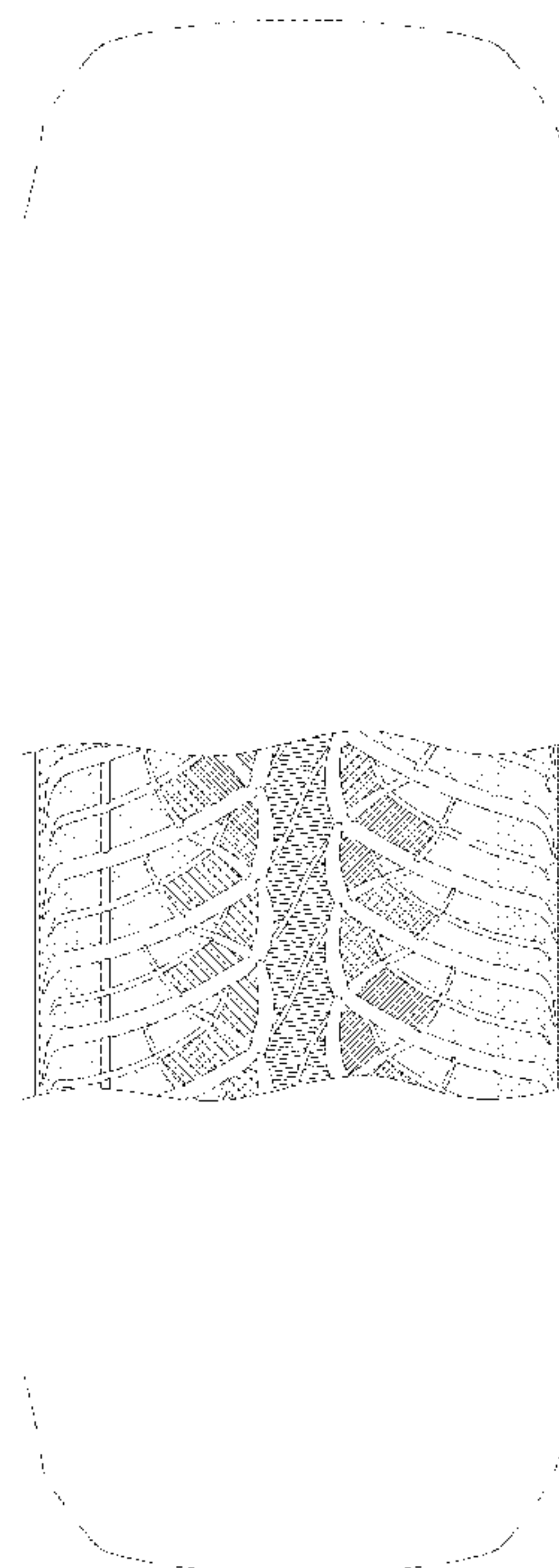
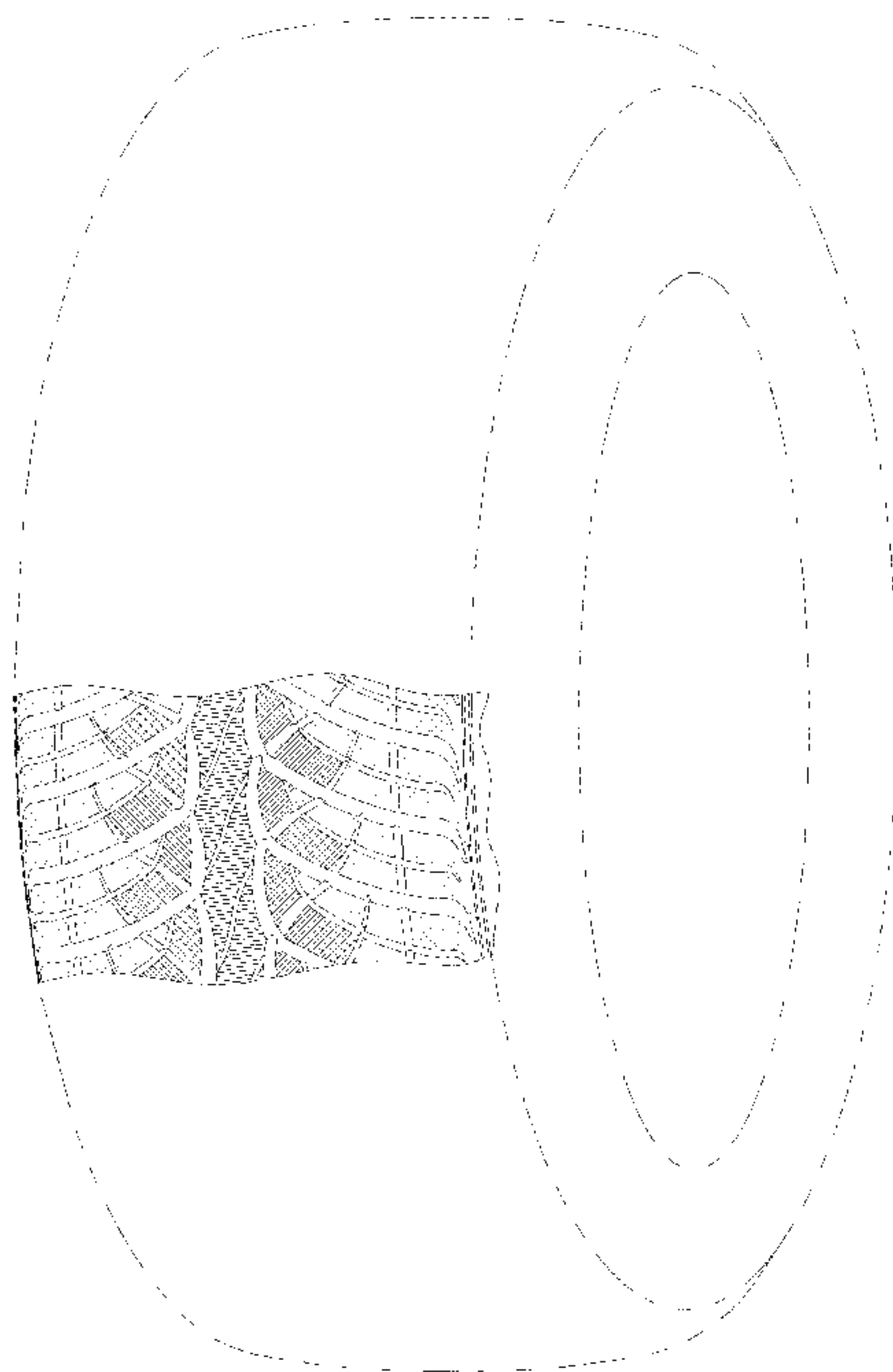

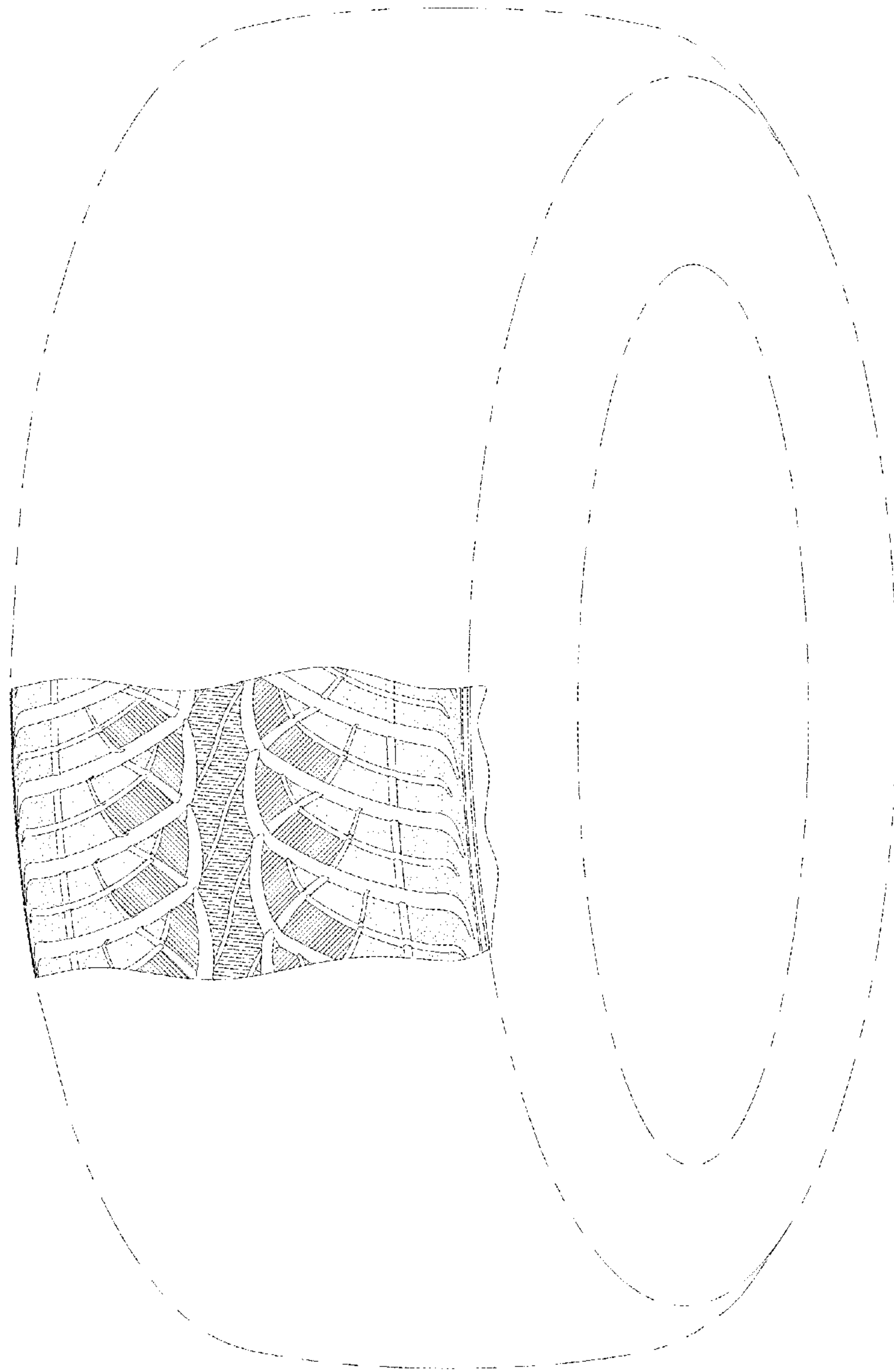

FIG. 1

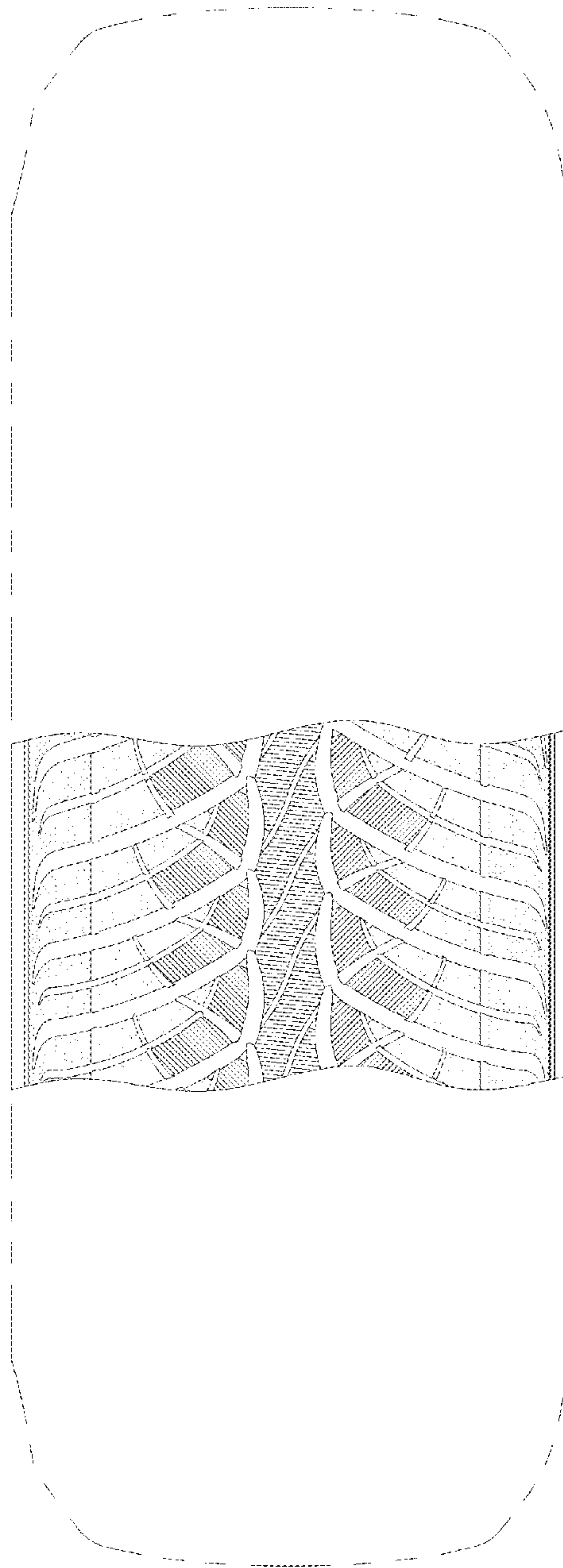

FIG. 2