



US00D749495S

(12) **United States Design Patent**  
**Wang**

(10) **Patent No.:** **US D749,495 S**

(45) **Date of Patent:** **\*\* Feb. 16, 2016**

(54) **TIRE**

(71) Applicant: **ZHAOQING JUNHONG CO., LTD.**,  
Zhaoqing (CN)

(72) Inventor: **Jinying Wang**, Zhaoqing (CN)

(73) Assignee: **ZHAOQING JUNHONG CO., LTD.**,  
Guangdong (CN)

(\*\*) Term: **14 Years**

(21) Appl. No.: **29/490,718**

(22) Filed: **May 13, 2014**

(51) **LOC (10) Cl.** ..... **12-15**

(52) **U.S. Cl.**  
USPC ..... **D12/552**

(58) **Field of Classification Search**  
USPC ..... D12/533–567  
CPC ..... B60C 1/00; B60C 11/00; B60C 11/03  
See application file for complete search history.

(56) **References Cited**

**U.S. PATENT DOCUMENTS**

D362,420 S \* 9/1995 Heinen ..... D12/564  
D485,230 S \* 1/2004 Williams ..... D12/564

D551,613 S \* 9/2007 Lo ..... D12/564  
D588,526 S \* 3/2009 Tanaka ..... D12/551  
D610,963 S \* 3/2010 Ochi ..... D12/552  
D615,479 S \* 5/2010 Lee ..... D12/552  
D702,625 S \* 4/2014 Leconte ..... D12/564

\* cited by examiner

*Primary Examiner* — George D Kirschbaum

*Assistant Examiner* — Natasha Vujcic

(74) *Attorney, Agent, or Firm* — Schmeiser, Olsen & Watts,  
LLP

(57) **CLAIM**

I claim, the ornamental design for a tire, as shown and described.

**DESCRIPTION**

FIG. 1 is a perspective view of a tire, with the back view, top view, and bottom view all being the same images as the front view; and,

FIG. 2 is a front view thereof.

In the drawings, the broken lines defining the sidewall, inner bead and the peripheral boundary between the claimed tire tread and the unclaimed sidewall depict environmental subject matter that forms no part of the claimed design.

**1 Claim, 2 Drawing Sheets**

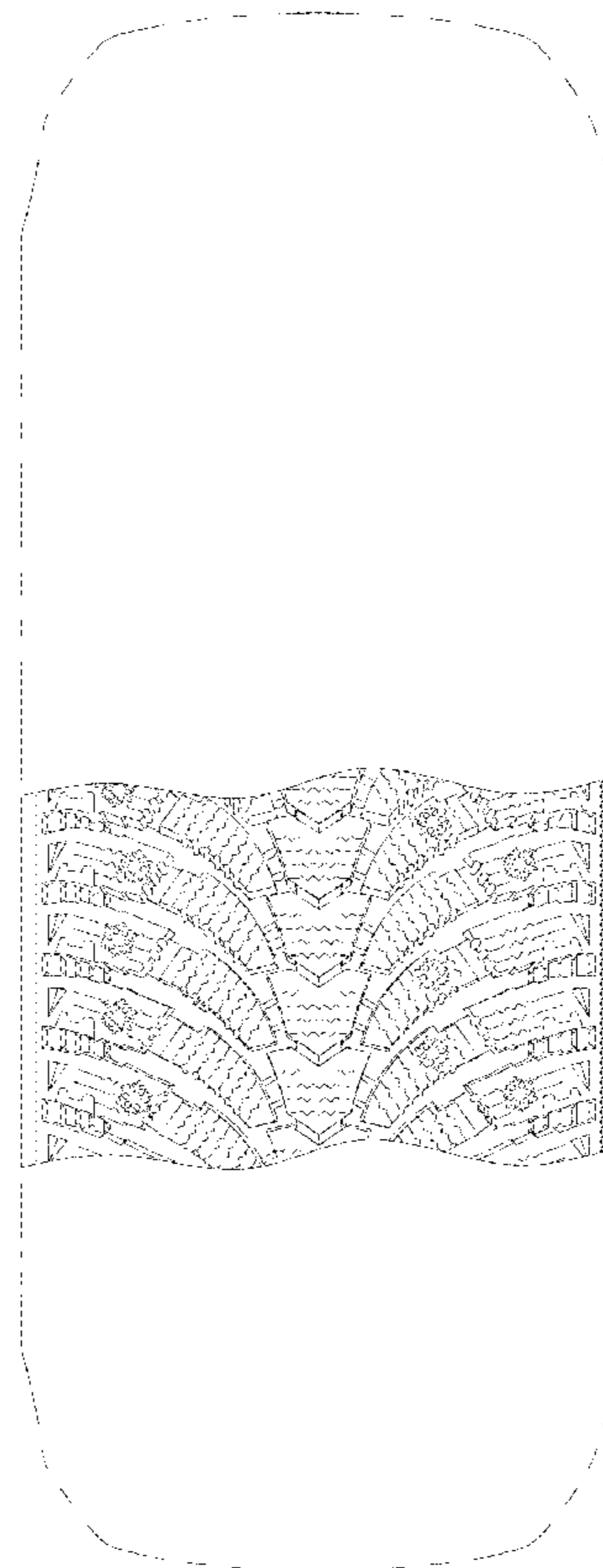
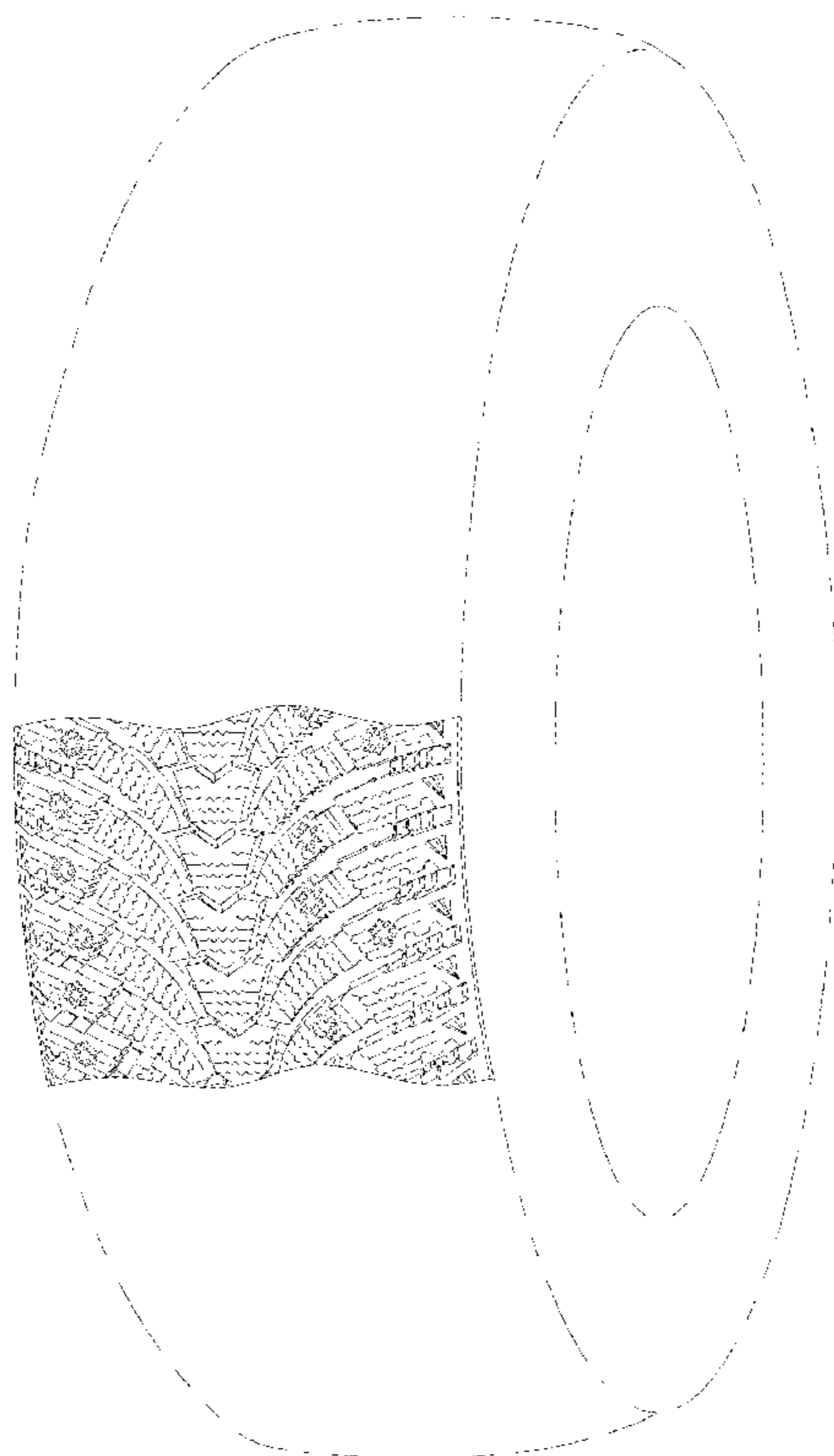

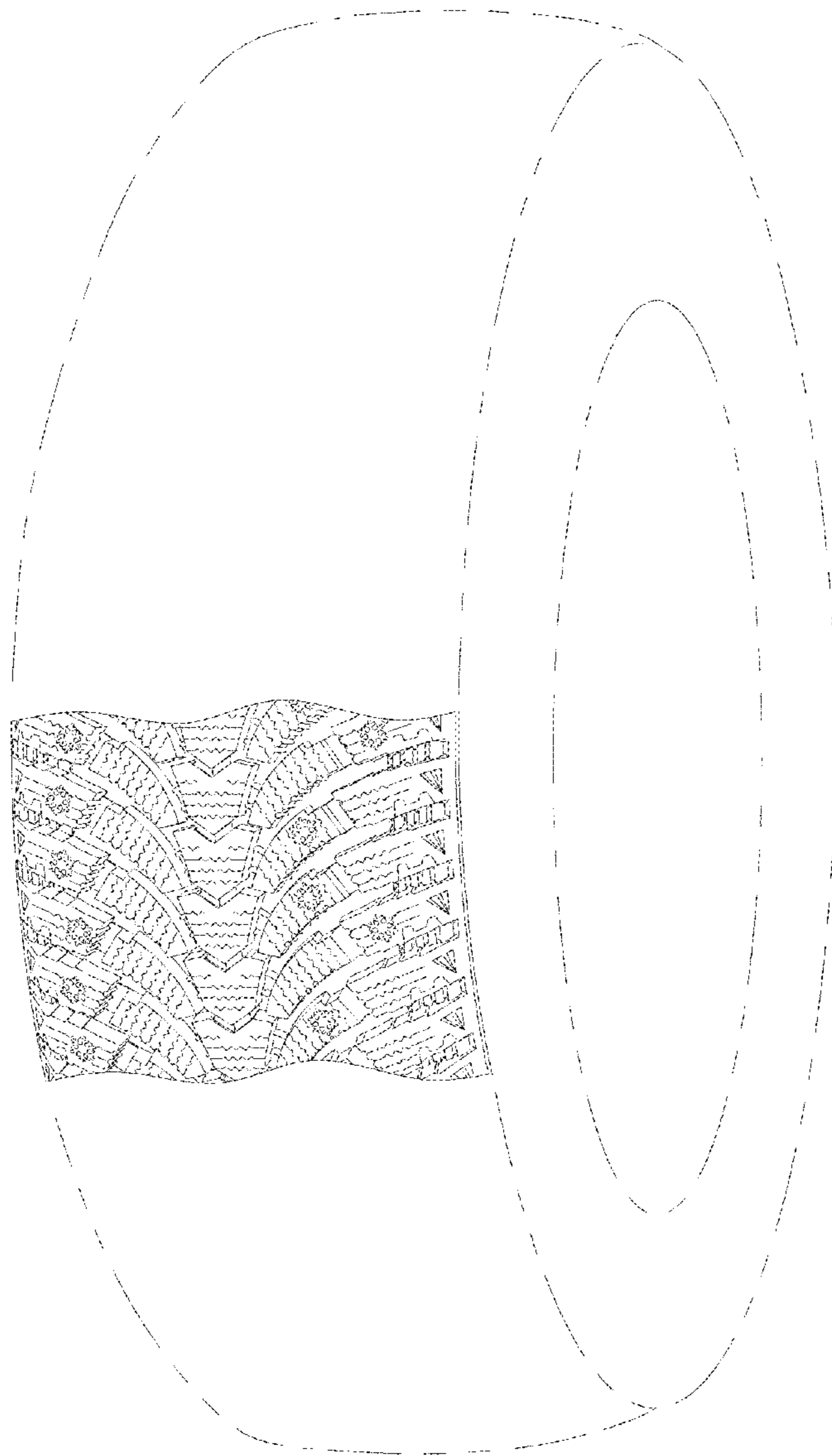

FIG.1

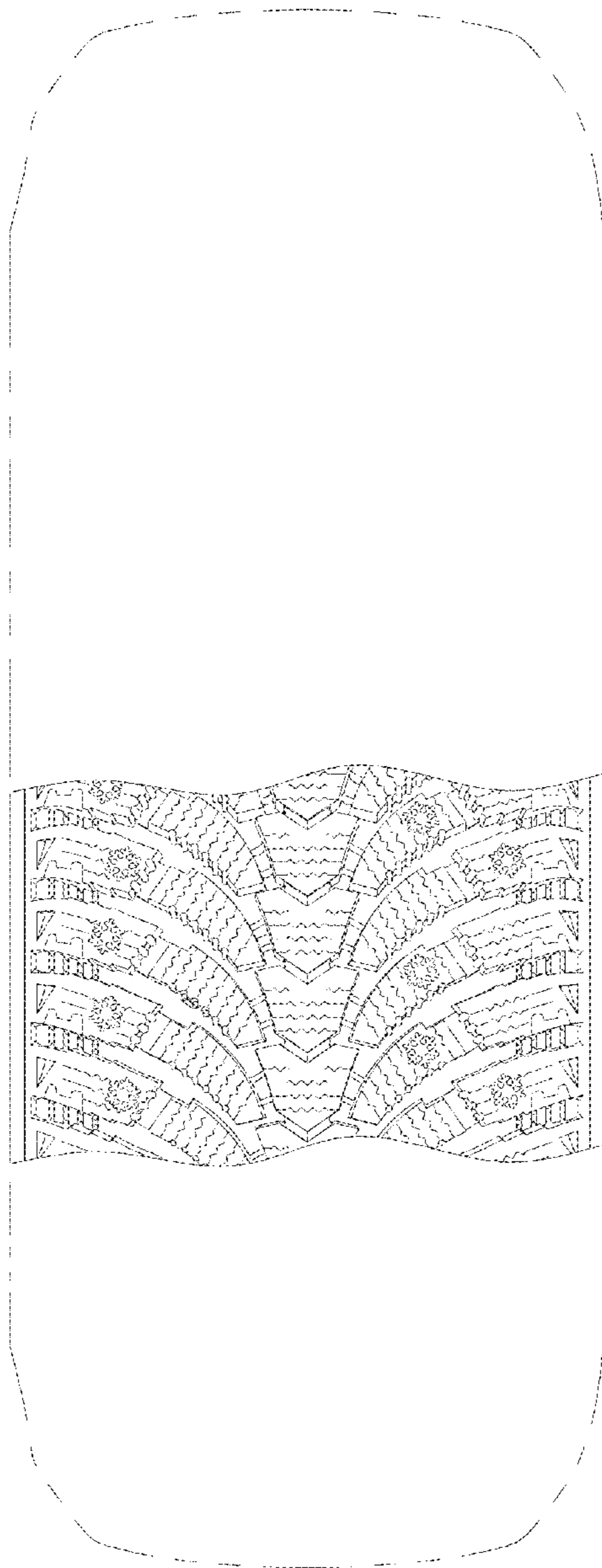

FIG 2