



US00D749454S

(12) **United States Design Patent**
Rivière

(10) **Patent No.:** **US D749,454 S**
(45) **Date of Patent:** **** Feb. 16, 2016**

(54) **NECKLACE**

D168,408 S * 12/1952 Katz D11/8
D176,955 S * 2/1956 Katz D11/9
D177,391 S * 4/1956 Katz D11/9

(71) Applicant: **HARRY WINSTON SA,**
Plan-les-Ouates (CH)

OTHER PUBLICATIONS

(72) Inventor: **Dominique Rivière,** New York, NY (US)

[online] http://www.jewelry4millionaires.com/00341-00365/00348%20NK%20NK391%2060.21ct%20Diamond%20Necklace/IMG_6174.jpg. Retrieved Nov. 11, 2015.*

(73) Assignee: **HARRY WINSTON SA,**
Plan-les-Ouates (CH)

[online] <http://www.christies.com/lotfinderimages/d20514/d2051449r.jpg>. Retrieved Nov. 11, 2015.*

(**) Term: **14 Years**

[online] <http://www.christies.com/lotfinderimages/d53144/d5314436l.jpg>. Retrieved Nov. 11, 2015.*

(21) Appl. No.: **29/508,512**

* cited by examiner

(22) Filed: **Nov. 7, 2014**

Primary Examiner — Garth Rademaker

(30) **Foreign Application Priority Data**

Assistant Examiner — Melanie Pellegrini

May 7, 2014 (WO) DM/083 567

(74) *Attorney, Agent, or Firm* — Donald J. Ranft; Kristen A. Mogavero; Collen IP

(51) **LOC (10) Cl.** **11-01**

(52) **U.S. Cl.**
USPC **D11/16**

(57) **CLAIM**
The ornamental design for a necklace, as shown.

(58) **Field of Classification Search**
USPC D11/1-25, 43, 44, 79-84, 91, 92
CPC A44C 5/00; A44C 1/00; A44C 7/002;
A44C 11/00; A44C 11/007; A44C 23/00;
A44C 25/00; A44C 25/001; A44C 25/007;
A44C 17/02; A44C 17/0241; A44C 17/0266;
A44C 17/0275

DESCRIPTION

See application file for complete search history.

FIG. 1 is a front perspective view of a necklace showing my new design;
FIG. 2 is a front view thereof;
FIG. 3 is a rear view thereof;
FIG. 4 is a left side view thereof;
FIG. 5 is a right side view thereof;
FIG. 6 is a top view thereof;
FIG. 7 is a bottom view thereof; and,
FIG. 8 is a rear perspective view thereof.

(56) **References Cited**

U.S. PATENT DOCUMENTS

1 Claim, 6 Drawing Sheets

D81,563 S * 7/1930 Weiner D11/9
D150,301 S * 7/1948 Katz D11/8
D151,958 S * 12/1948 Bogoff D11/8

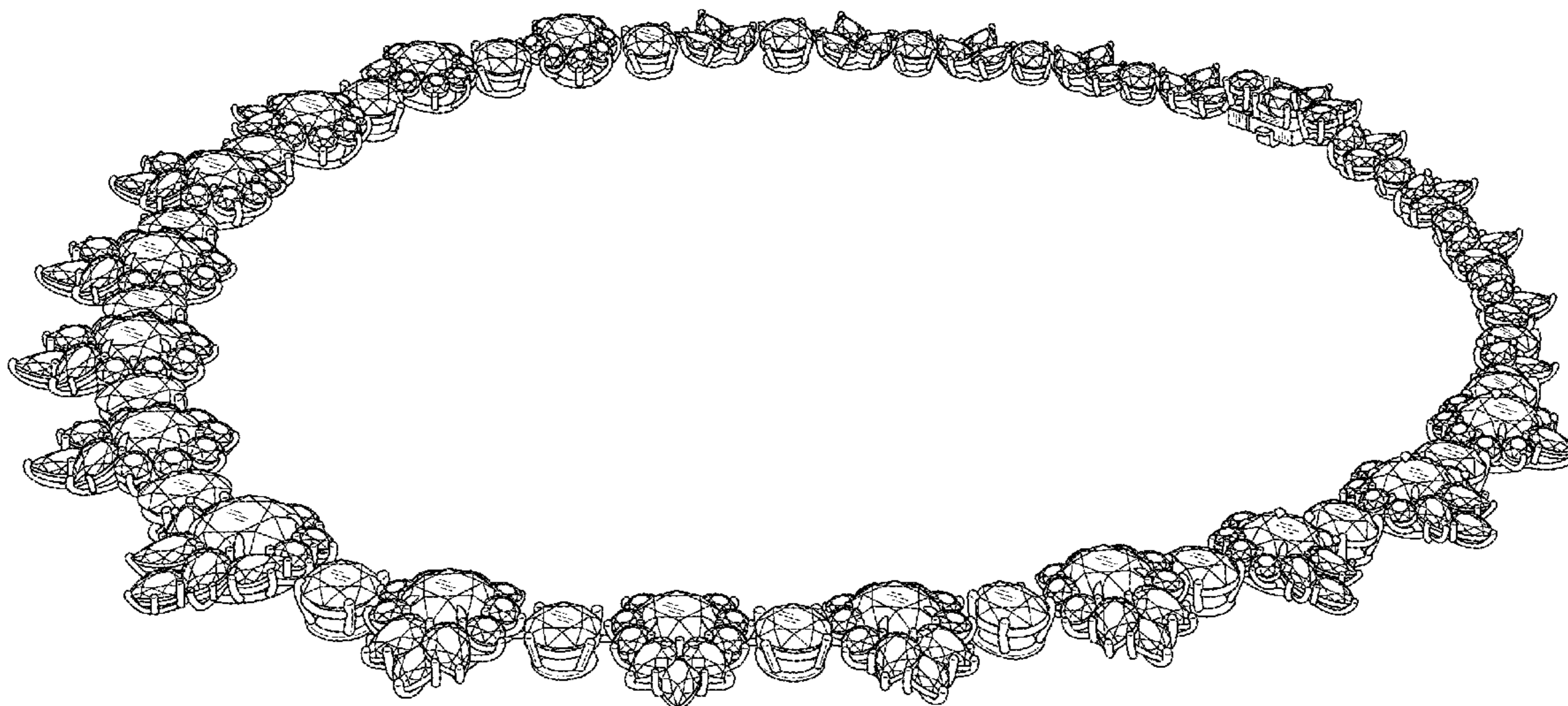

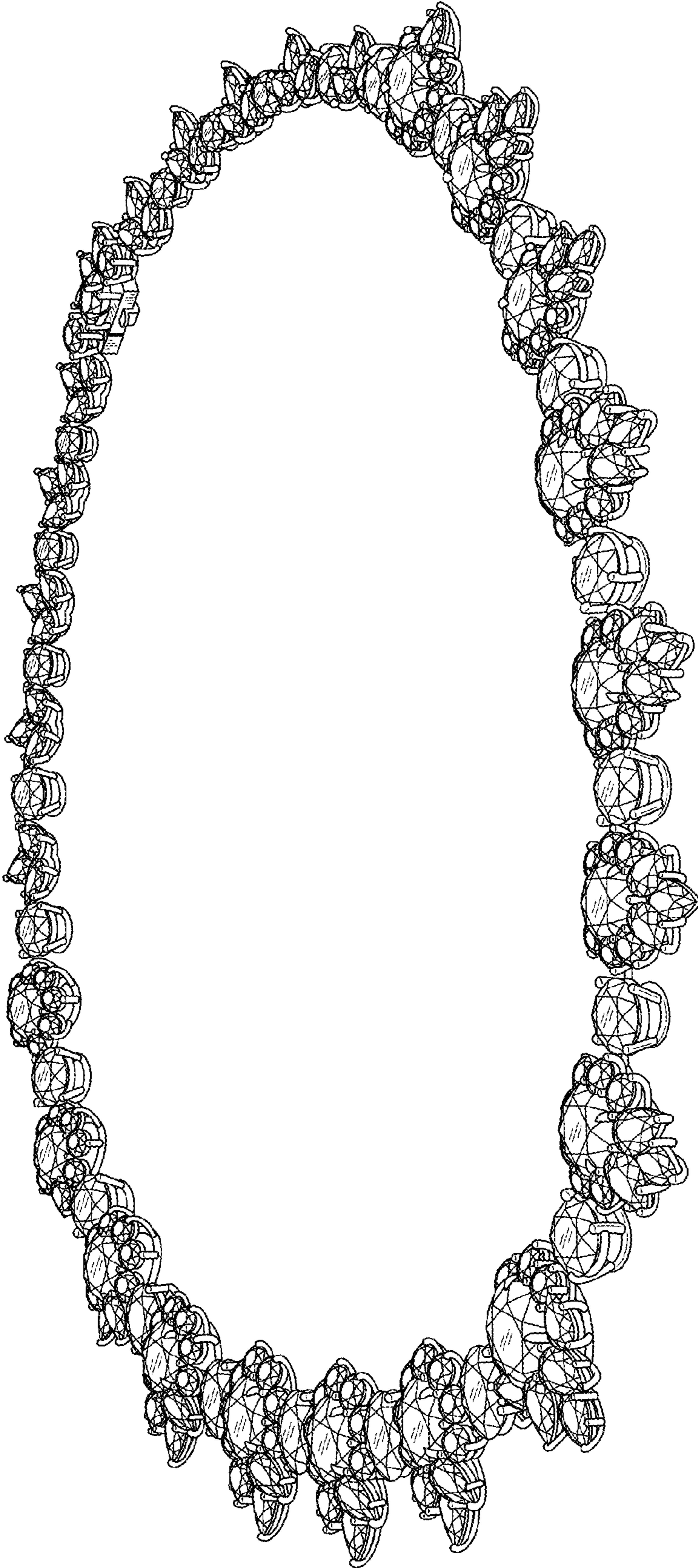

FIG. 1

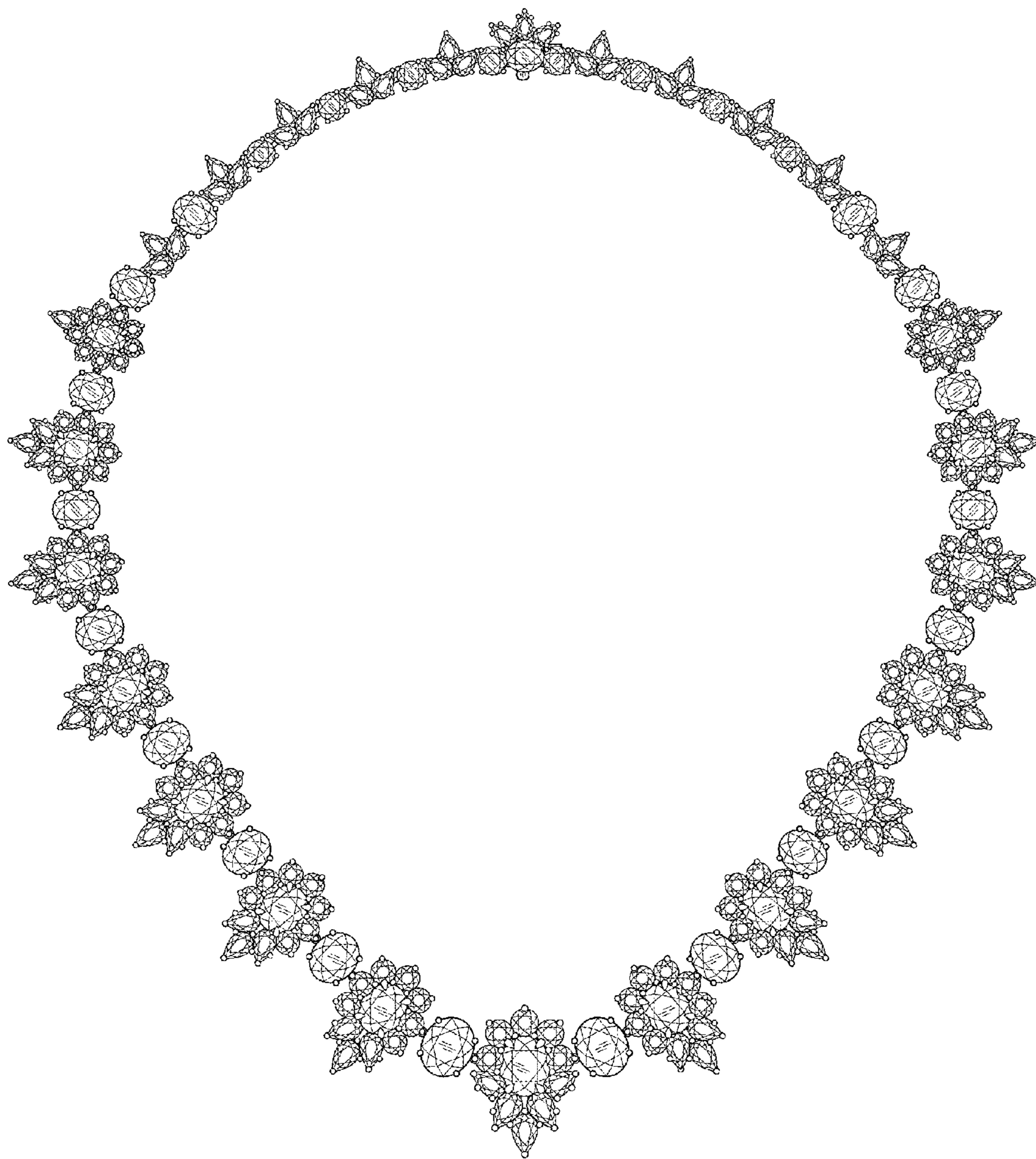

FIG. 2

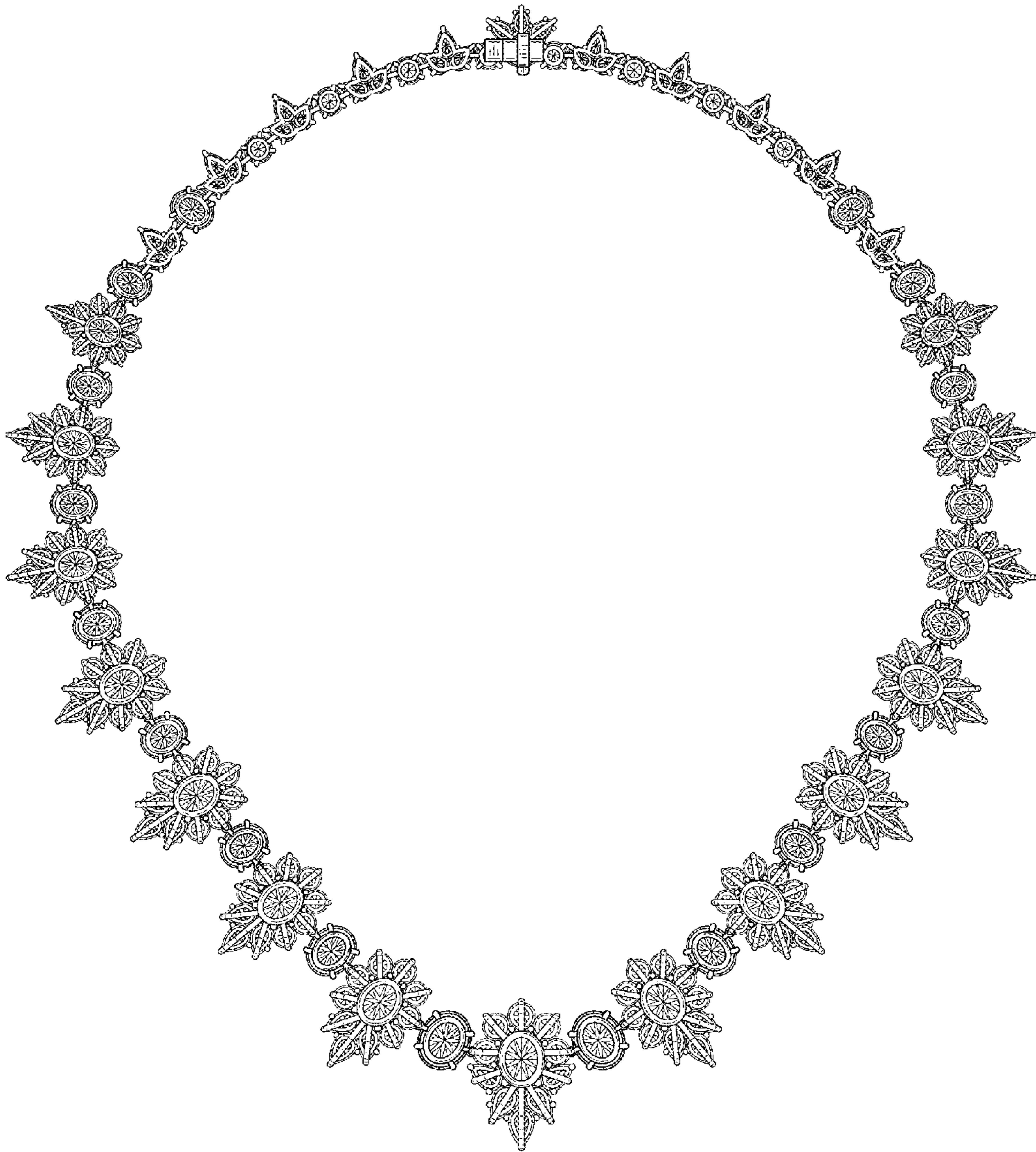

FIG. 3

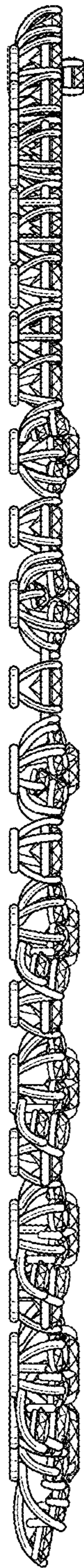

FIG. 4



FIG. 5



FIG. 6



FIG. 7

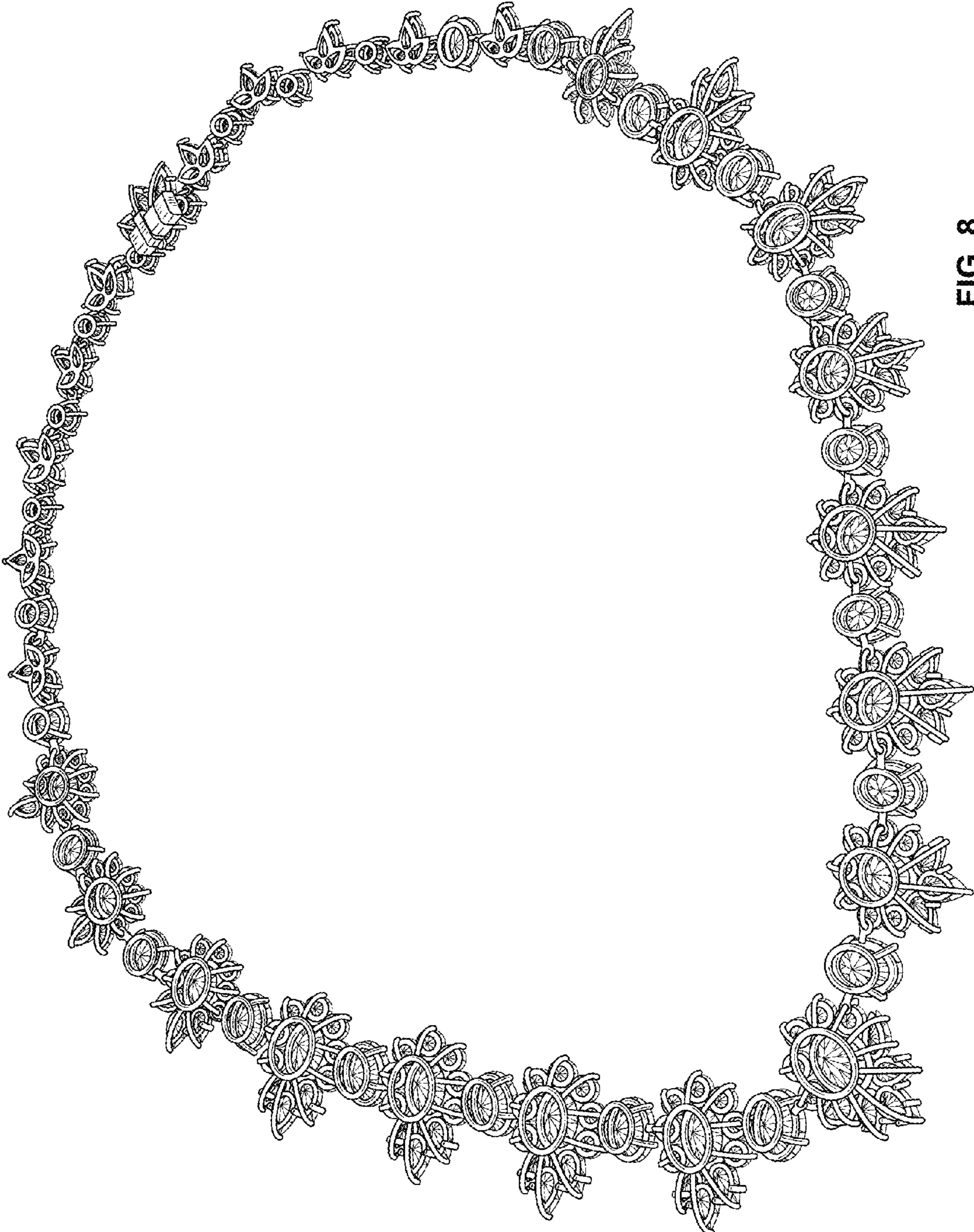

FIG. 8