



US00D749372S

(12) **United States Design Patent**
Hunkele

(10) **Patent No.:** **US D749,372 S**

(45) **Date of Patent:** **** Feb. 16, 2016**

(54) **BREAD SAW**

(71) Applicant: **Peter Gerard Hunkele**, Ashland, OR
(US)

(72) Inventor: **Peter Gerard Hunkele**, Ashland, OR
(US)

(73) Assignee: **LEFTE, LLC**, Ashland, OR (US)

(**) Term: **14 Years**

(21) Appl. No.: **29/501,108**

(22) Filed: **Sep. 1, 2014**

(51) **LOC (10) Cl.** **07-03**

(52) **U.S. Cl.**
USPC **D7/650**; D7/649

(58) **Field of Classification Search**
USPC D7/393-395, 401.2, 642-652, 693,
D7/695-696; D8/93, 95-102, 107, 300,
D8/321; D22/117-118
CPC A01B 1/20; A01B 1/22; A22C 25/006;
A47G 21/06; A47G 21/065; A61B 17/3211;
A61B 17/3213; B21D 53/64; B25G 3/36;
B26B 1/00; B26B 1/08; B26B 1/10; B26B
3/00; B26B 3/02; B26B 3/03; B26B 3/04;
B26B 3/06; B26B 5/00; B26B 5/001; B26B
5/007; B26B 7/00; B26B 7/005; B26B 9/00;
B26B 9/02; B26B 11/00; B26B 11/006;
B26B 17/00; B26B 17/006; B26B 29/02
See application file for complete search history.

(56) **References Cited**

U.S. PATENT DOCUMENTS

2,338,007 A 12/1943 Morris
D207,386 S 4/1967 Laughlin

D254,243 S *	2/1980	Florian	30/294
D266,644 S *	10/1982	Shimizu	D8/95
5,297,345 A	3/1994	Jaakola		
D405,677 S	2/1999	Mosley		
D439,806 S	4/2001	Juhlin et al.		
D472,786 S *	4/2003	Cech	D8/107
D477,519 S *	7/2003	Seloron	D8/96
D483,639 S	12/2003	Jiminez		
D523,722 S	6/2006	Welsh		
D525,088 S	7/2006	Fort et al.		
D545,637 S	7/2007	Curtin		
D554,965 S *	11/2007	Moore	D8/102
D573,850 S	7/2008	Curtin		
D665,631 S *	8/2012	Gonda	D7/649
D684,031 S	6/2013	Block et al.		
D708,501 S *	7/2014	Stefnitz	D8/107
9,126,324 B2 *	9/2015	Hunkele	B26B 3/03
2015/0151426 A1 *	6/2015	Hunkele	B26B 3/03 30/314

* cited by examiner

Primary Examiner — Ricky Pham

(74) *Attorney, Agent, or Firm* — Jerry Haynes Law

(57) **CLAIM**

The ornamental design for a bread saw, as shown and described.

DESCRIPTION

FIG. 1 is a front perspective view of a bread saw, showing the new design;
FIG. 2 is a rear view thereof;
FIG. 3 is a front view thereof;
FIG. 4 is a right side view thereof;
FIG. 5 is a left side view thereof;
FIG. 6 is a top view thereof; and,
FIG. 7 is a bottom view thereof.

The broken lines shown in the drawings are for illustrative purposes only and form no part of the claimed design.

1 Claim, 2 Drawing Sheets

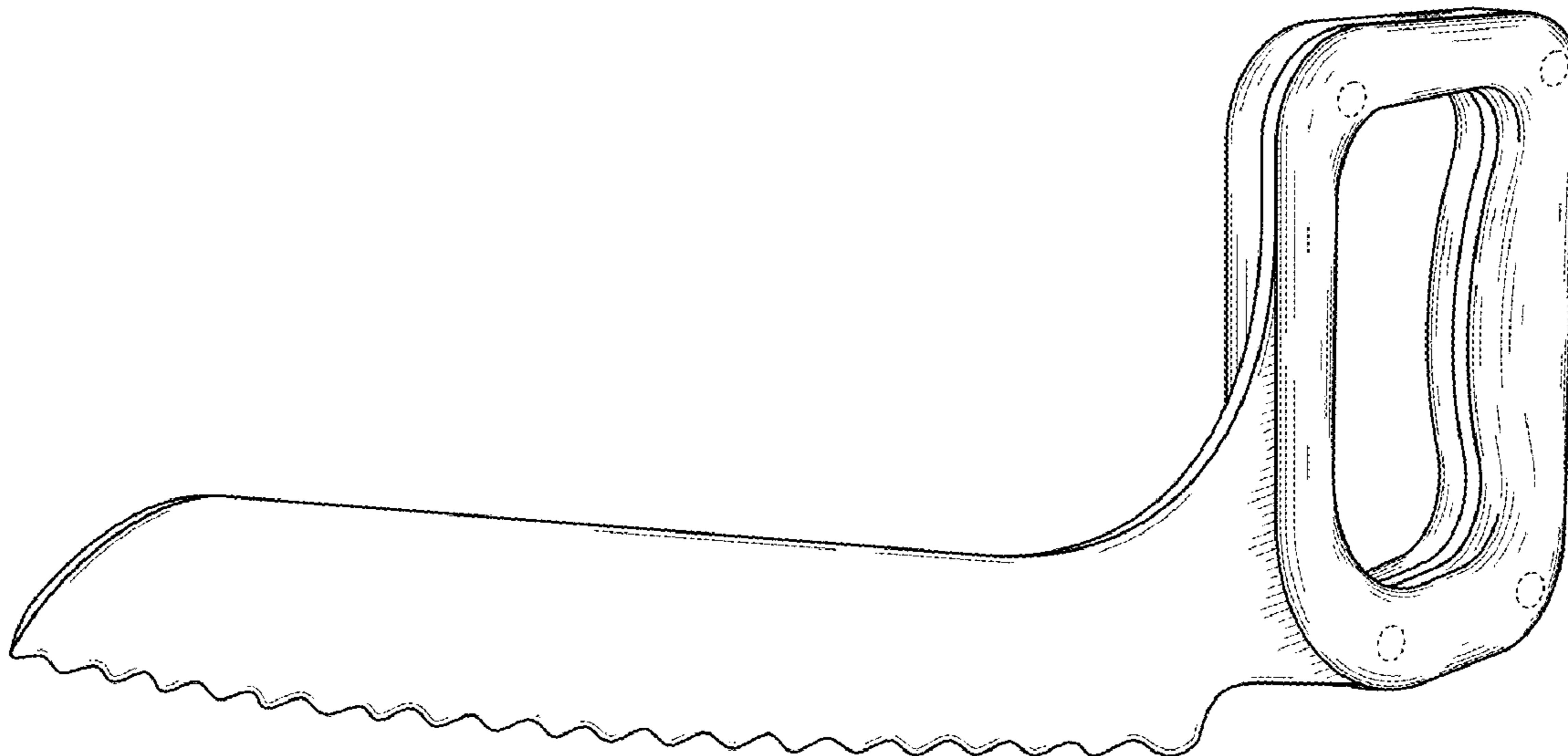

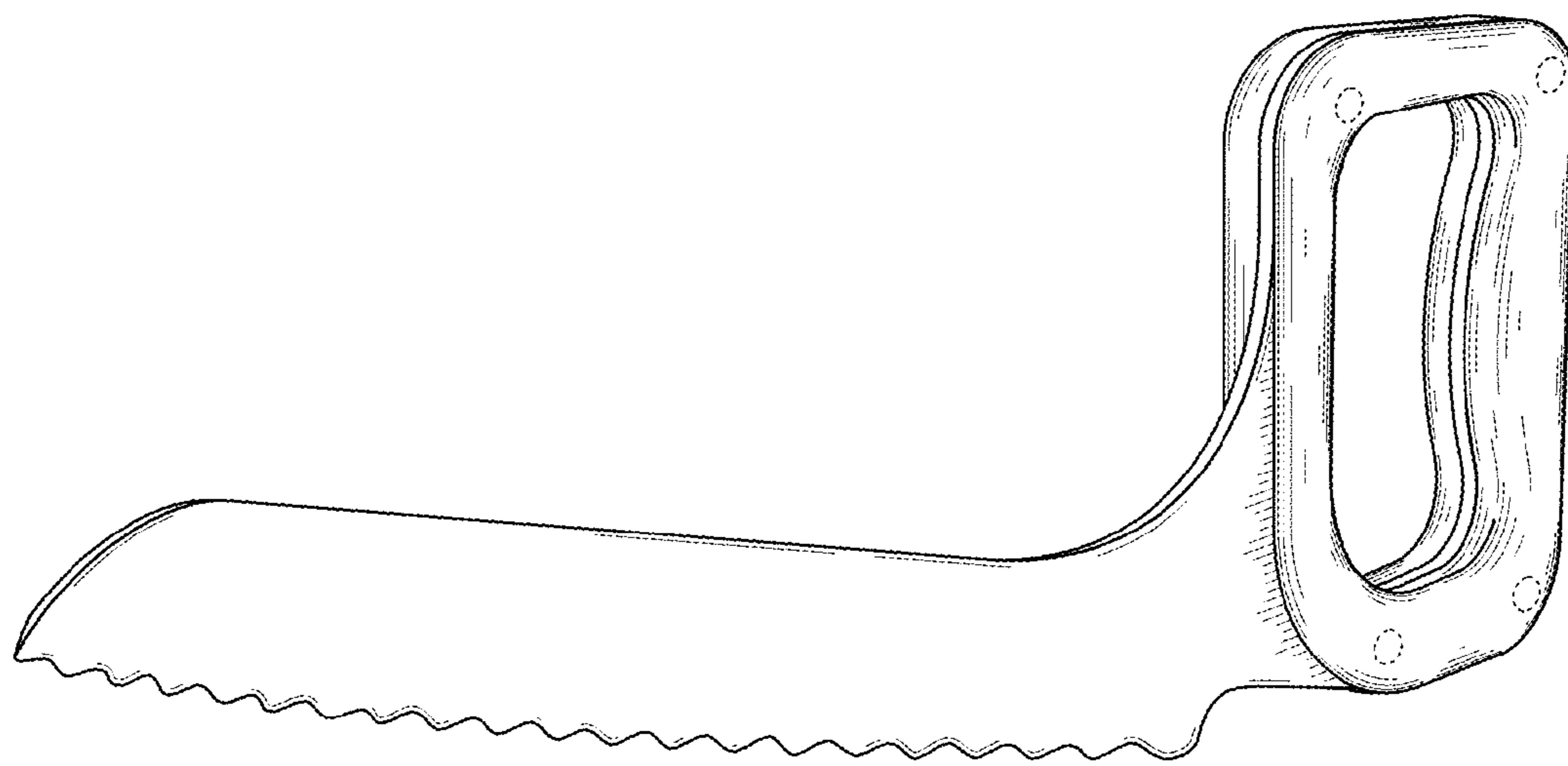

FIG. 1

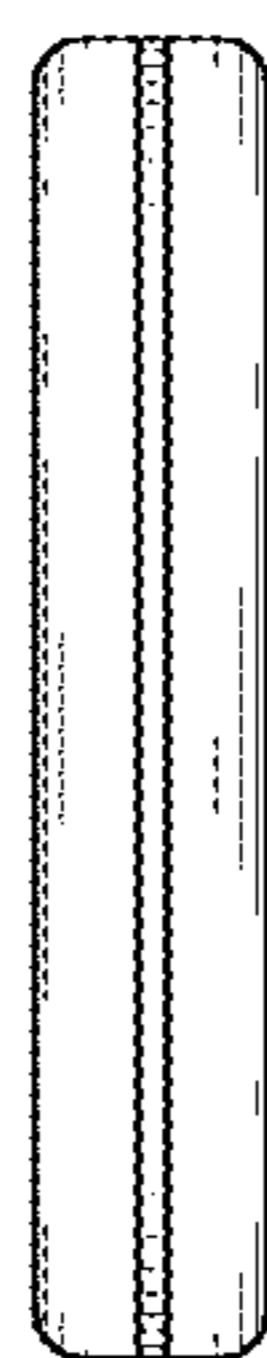

FIG. 2



FIG. 3

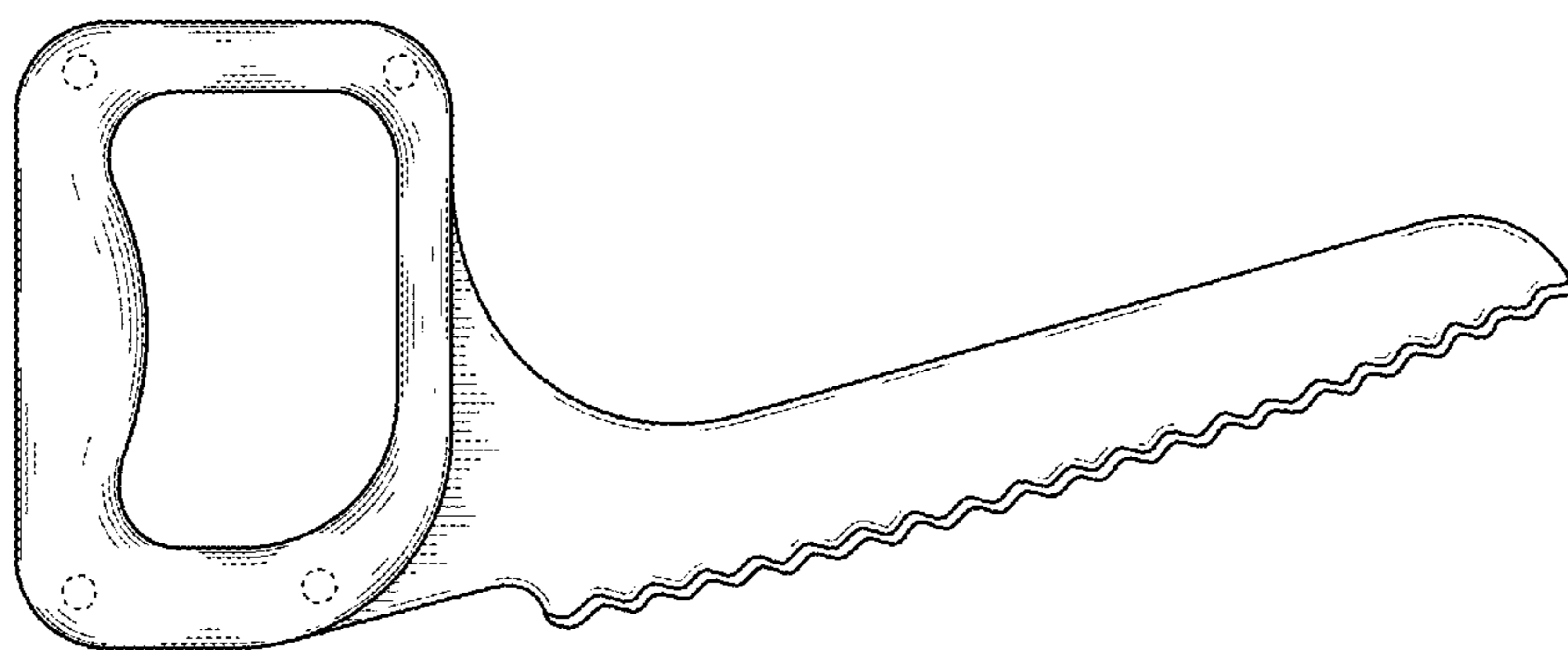

FIG. 4

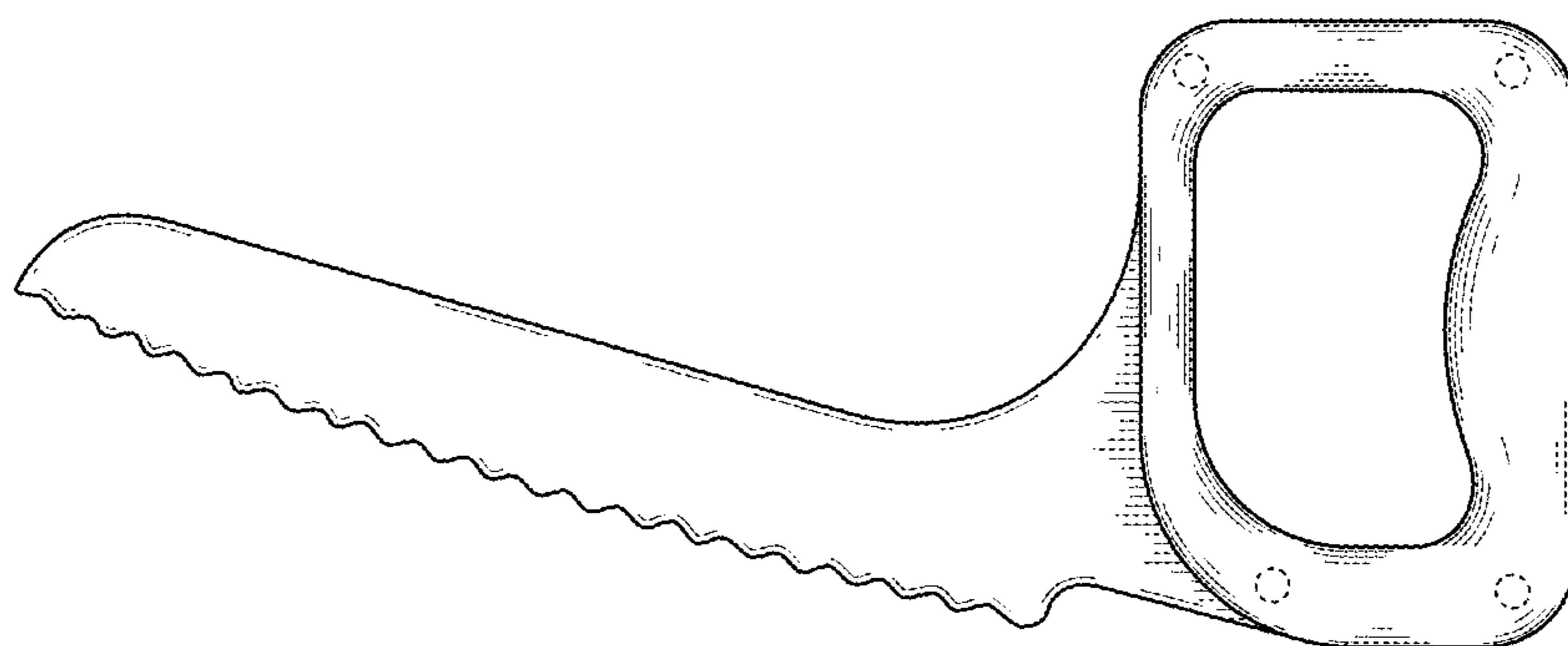

FIG. 5

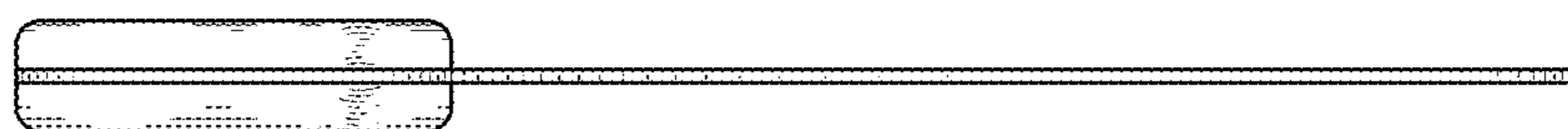

FIG. 6



FIG. 7