



US00D749308S

(12) **United States Design Patent**
Coates

(10) **Patent No.:** **US D749,308 S**
(45) **Date of Patent:** **** Feb. 16, 2016**

(54) **FOOTWEAR FOR TEMPORARY USE**
(71) Applicant: **Carol Coates**, Wyandanch, NY (US)
(72) Inventor: **Carol Coates**, Wyandanch, NY (US)
(**) Term: **14 Years**
(21) Appl. No.: **29/508,113**
(22) Filed: **Nov. 3, 2014**
(51) **LOC (10) Cl.** **02-04**
(52) **U.S. Cl.**
USPC **D2/944**
(58) **Field of Classification Search**
USPC D2/896, 902, 903, 905, 906, 907, 909,
D2/910-912, 919, 943, 944, 947, 969;
36/83, 113, 114, 126-131, 8.3, 25 R,
36/30 R, 45
CPC A43B 1/0009; A43B 1/0072; A43B 1/10;
A43B 3/101; A43B 3/10; A43B 3/106;
A43B 3/107; A43B 3/24; A43B 3/242;
A43B 3/244; A43B 3/246; A43B 3/248;
A43B 5/00; A43B 5/001; A43B 5/002;
A43B 5/003; A43B 5/007; A43B 5/008;
A43B 5/06; A43B 5/08; A43B 5/12; A43B
5/14
See application file for complete search history.

(56) **References Cited**
U.S. PATENT DOCUMENTS
369,928 A * 9/1887 Eisenberg A43B 23/28
36/10
D155,956 S * 11/1949 Wood D2/969

5,280,680 A * 1/1994 Burke A43B 13/14
36/114
D348,351 S * 7/1994 Orzeck D2/909
D352,383 S * 11/1994 Verin D2/919
D384,491 S * 10/1997 Baker D2/909
D402,795 S * 12/1998 Moll D2/896
D412,776 S * 8/1999 Biedermann D2/903
D428,238 S * 7/2000 Price D2/903
D450,180 S * 11/2001 Matis D2/903
D558,433 S * 1/2008 Cagner D2/919
D640,861 S * 7/2011 Wilkenfeld D2/896
8,671,588 B2 * 3/2014 Hampton A43B 3/0078
36/7.1 R
D738,073 S * 9/2015 Chenciner D2/903

* cited by examiner

Primary Examiner — Elizabeth J Oswecki
(74) *Attorney, Agent, or Firm* — Robert J. Bird

(57) **CLAIM**
The ornamental design for a footwear for temporary use, as shown and described.

DESCRIPTION

FIG. 1 is a perspective view of a footwear for temporary use showing my new design;
FIG. 2 is a right side elevation view thereof;
FIG. 3 is a left side elevation view thereof;
FIG. 4 is a front view thereof;
FIG. 5 is a rear view thereof;
FIG. 6 is a top view thereof; and,
FIG. 7 is a bottom view thereof.
The broken lines shown in the drawings represent portions of the footwear for temporary use that form no part of the claimed design.

1 Claim, 6 Drawing Sheets

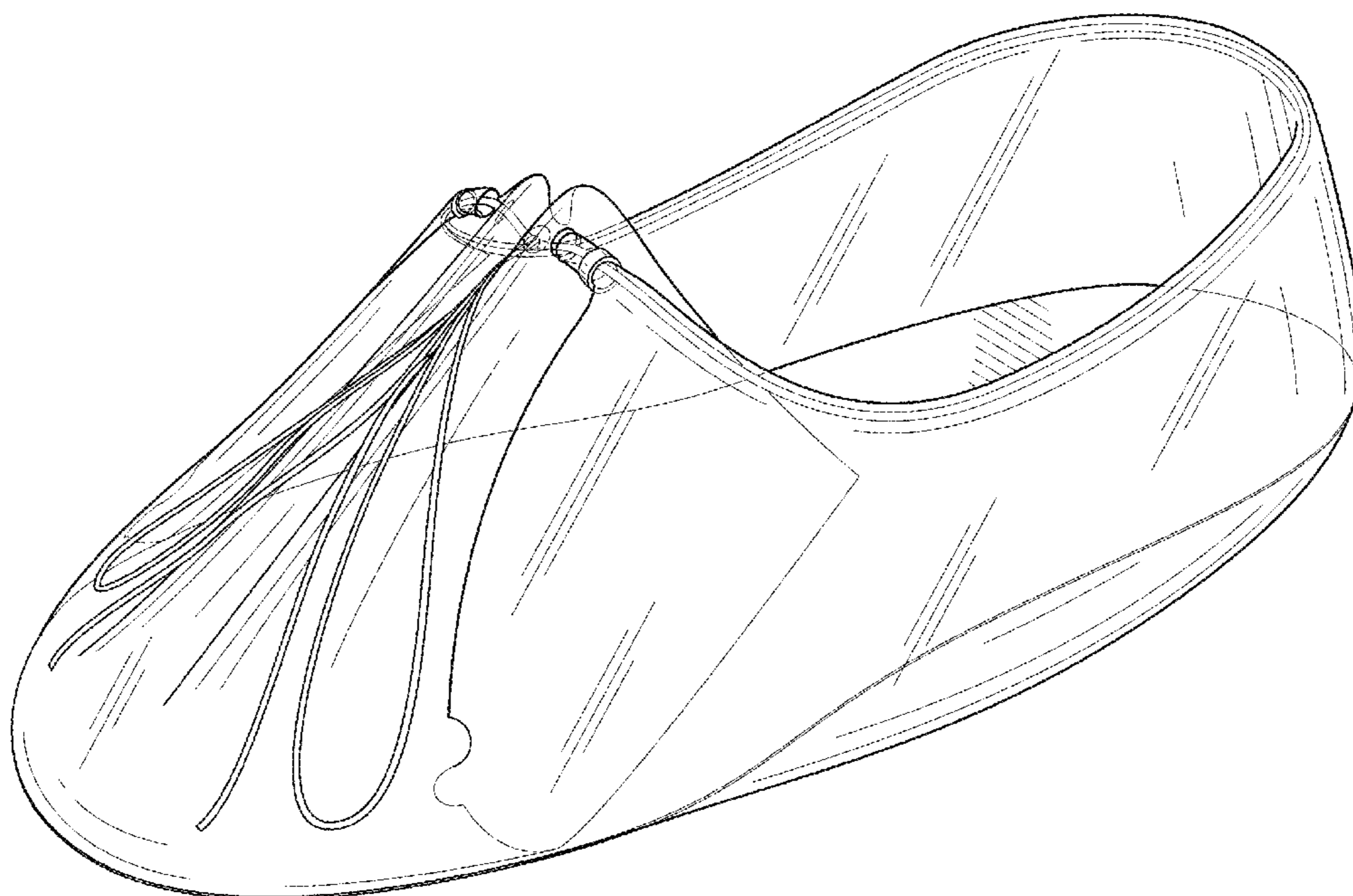

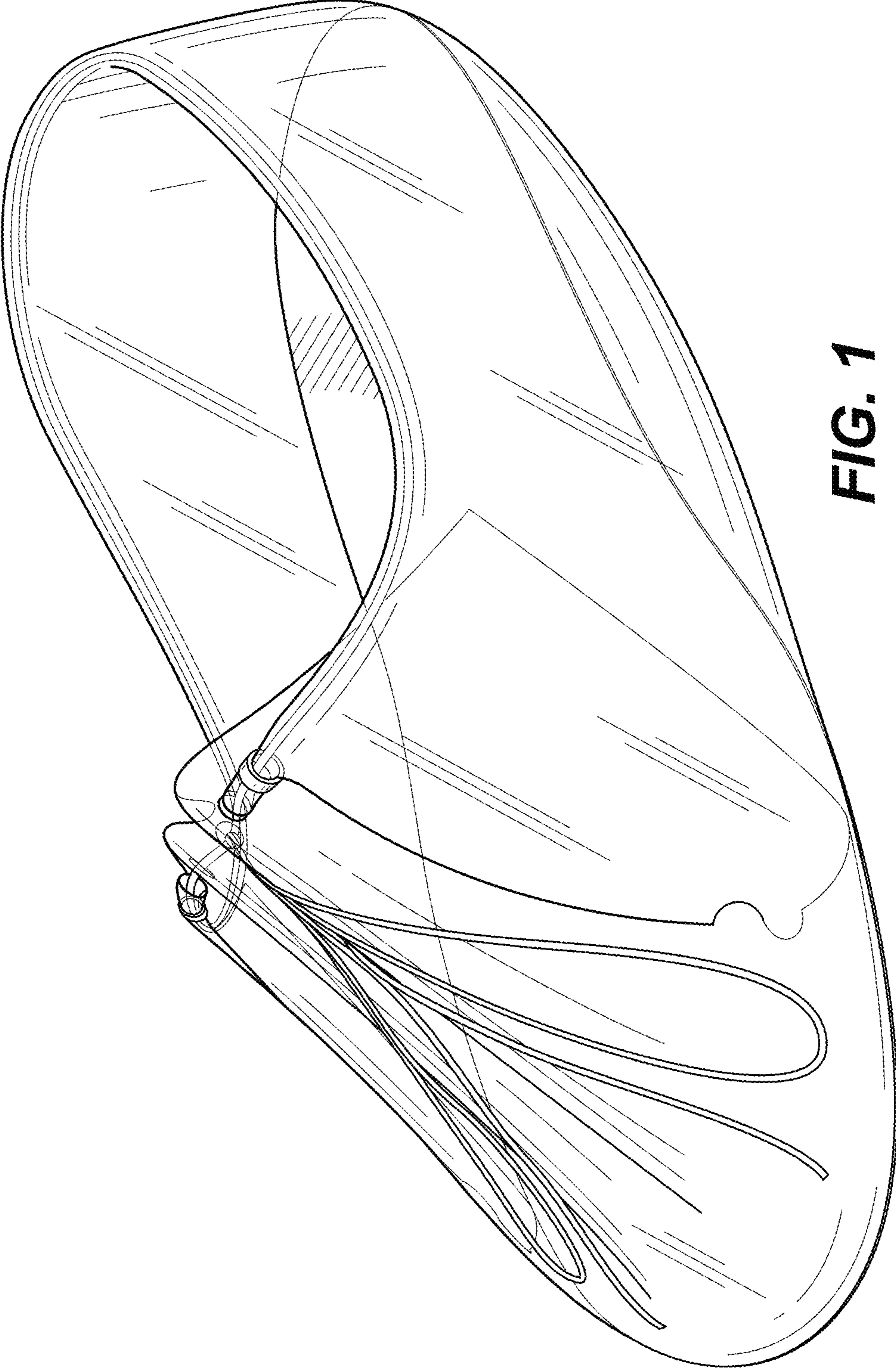

FIG. 1

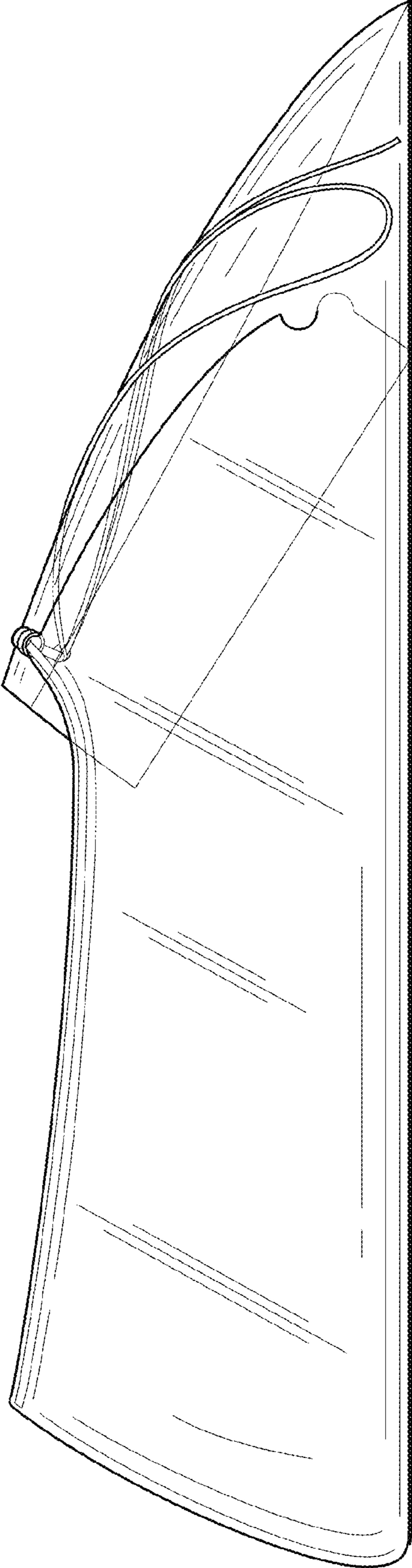

FIG. 2

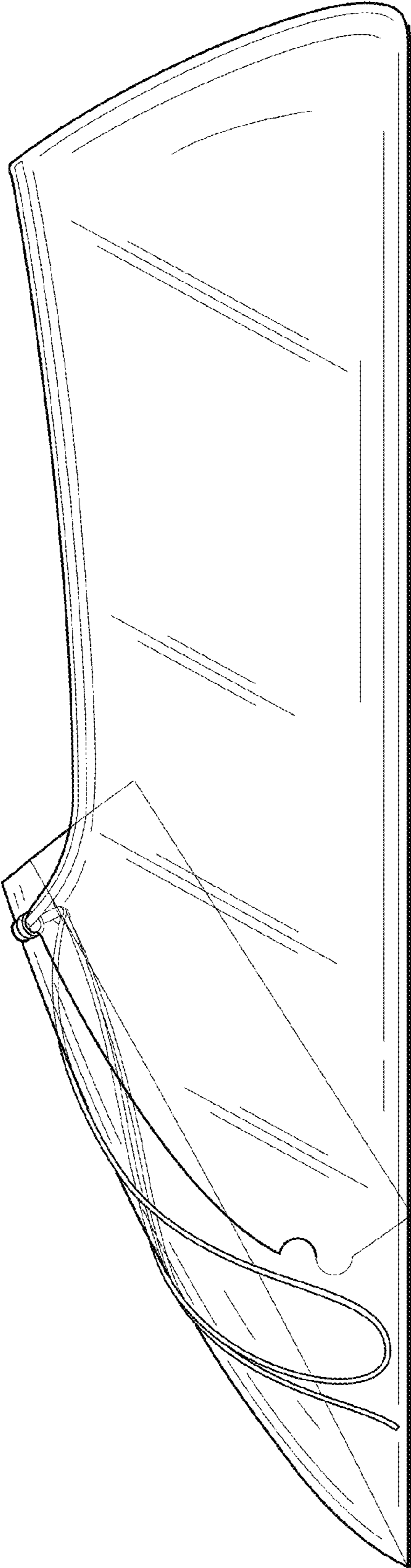

FIG. 3

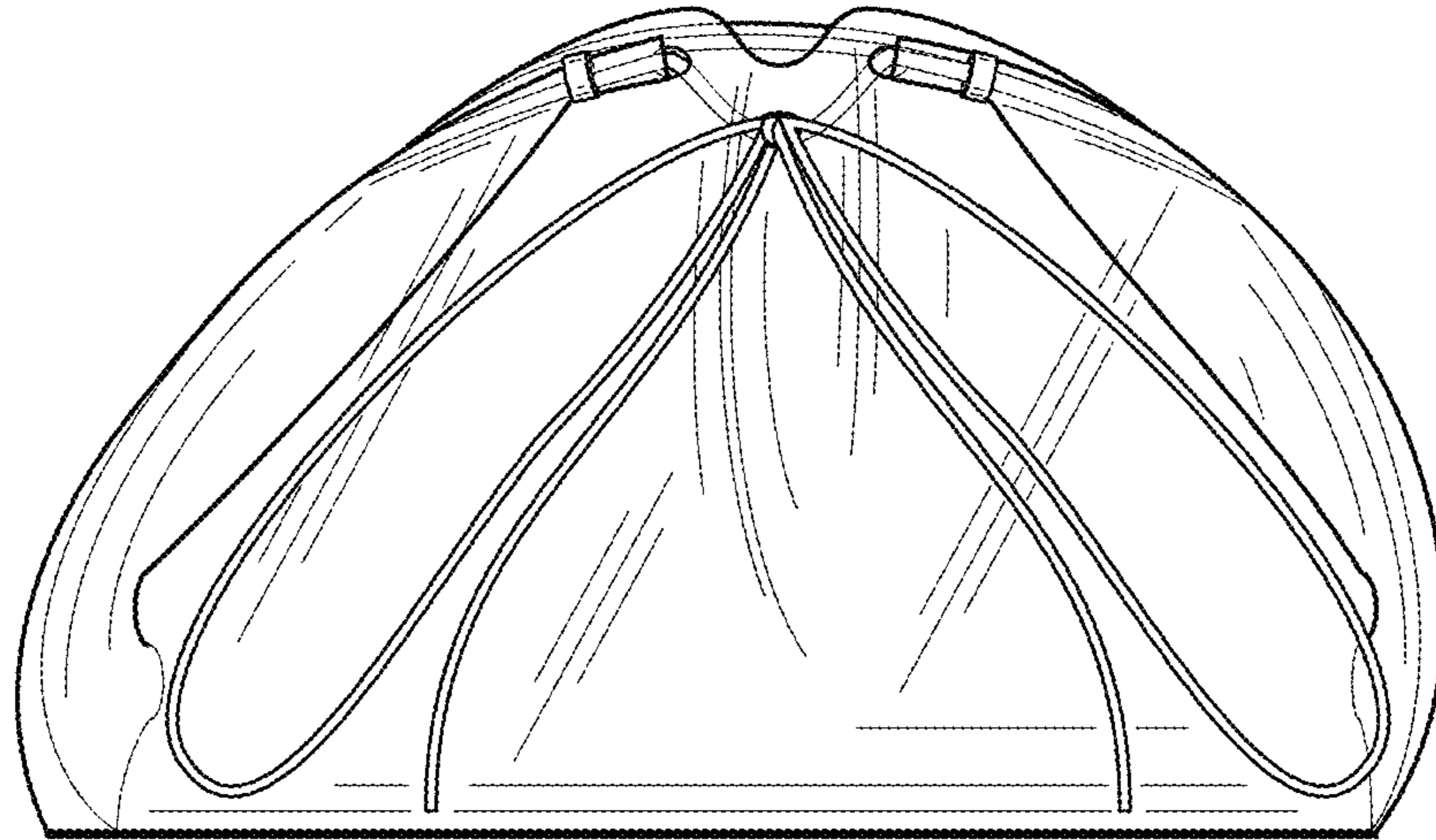

FIG. 4

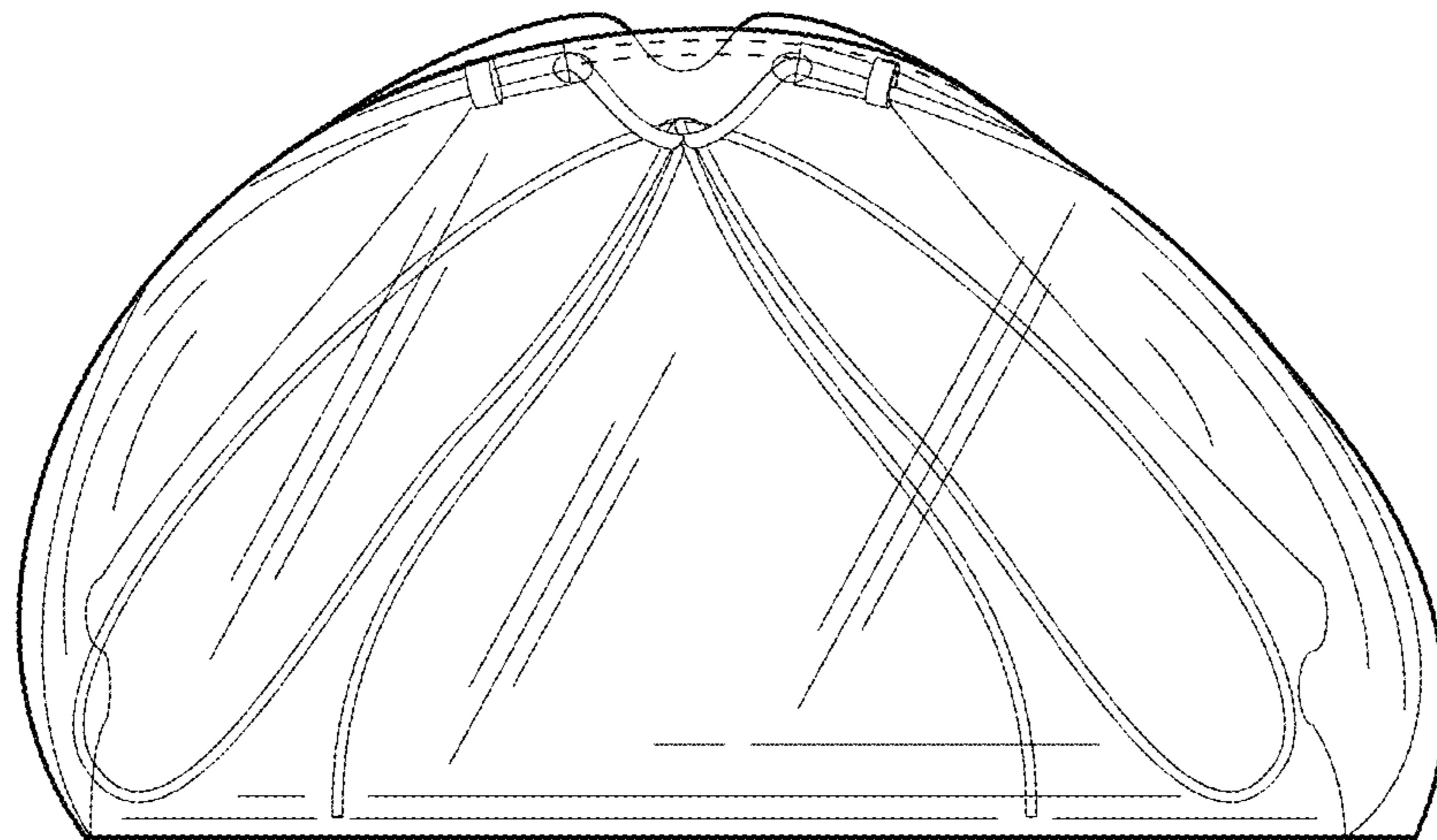

FIG. 5

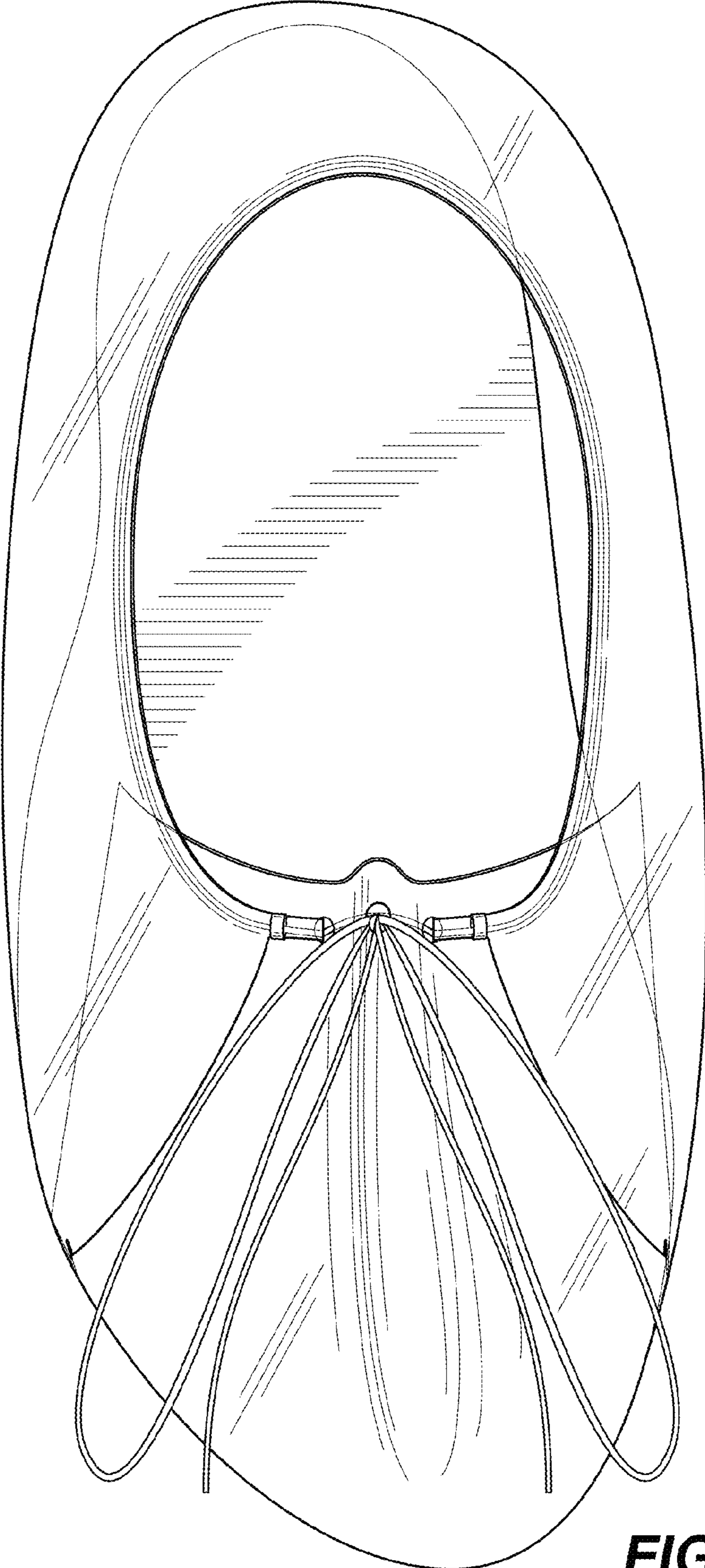

FIG. 6

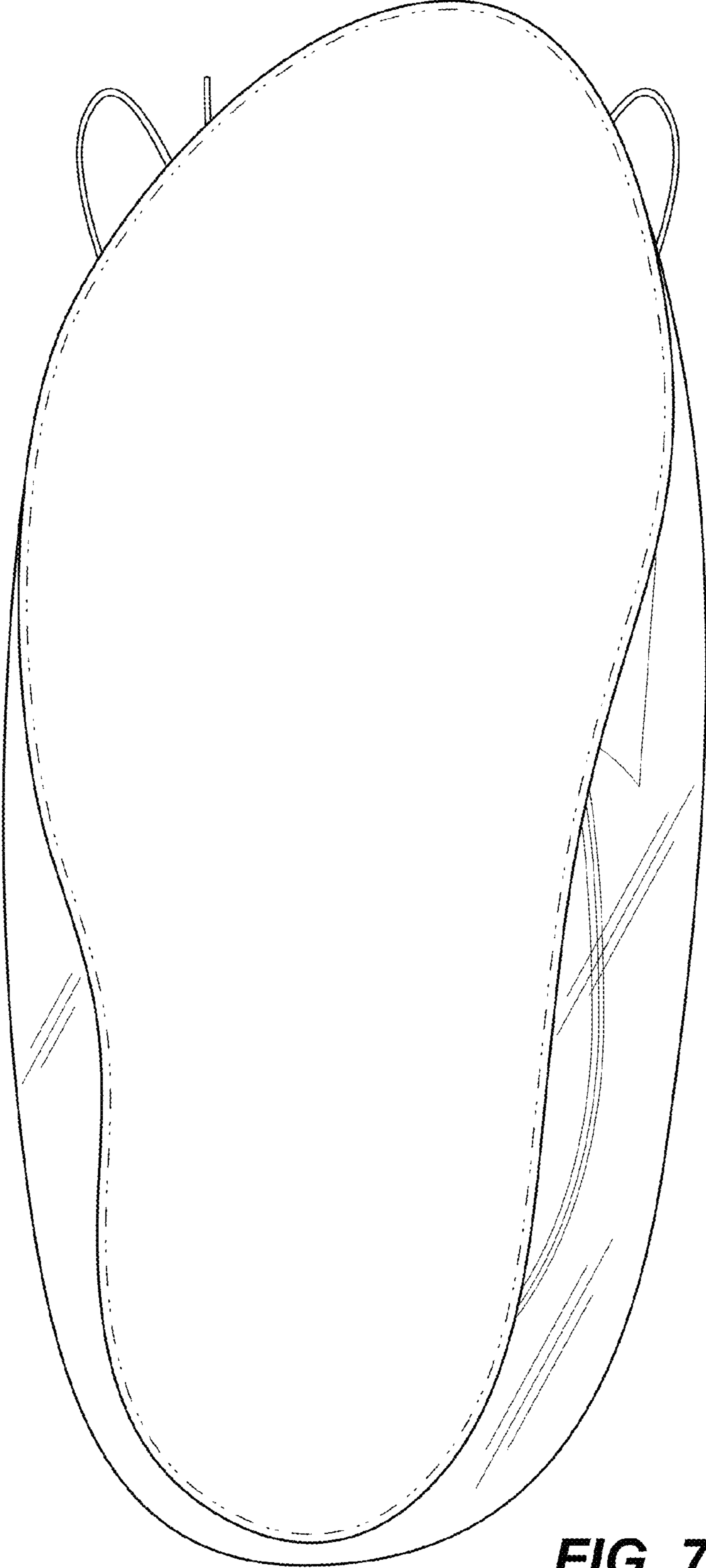

FIG. 7