



US00D749298S

(12) **United States Design Patent**  
**Mertes**

(10) **Patent No.:** **US D749,298 S**  
(45) **Date of Patent:** **\*\* Feb. 16, 2016**

- (54) **JACKET**
- (71) Applicant: **Eddie Bauer LLC**, Bellevue, WA (US)
- (72) Inventor: **David Michael Mertes**, Seattle, WA (US)
- (73) Assignee: **Eddie Bauer LLC**, Bellevue, WA (US)
- (\*\*) Term: **14 Years**
- (21) Appl. No.: **29/486,126**
- (22) Filed: **Mar. 26, 2014**

5,465,423 A	11/1995	Taylor-Varney	
6,983,490 B1	1/2006	Lewis et al.	
D527,868 S	9/2006	Wager	
D633,690 S	3/2011	Tronvold	
D639,023 S	6/2011	Iamartino et al.	
D648,924 S	11/2011	Propst	
D650,154 S	12/2011	Saavedra	
D653,430 S	2/2012	Pouches	
D675,400 S	2/2013	Mertes	
D685,158 S	7/2013	Lambertz	
D693,095 S *	11/2013	Grant	D2/834
D698,528 S *	2/2014	Roberts et al.	D2/839
D702,419 S	4/2014	Mertes	
2008/0184454 A1	8/2008	Collier	

**OTHER PUBLICATIONS**

Mountain Hardwear Nitrous Jacket available at <http://www.klmountainshop.com/mountain-hardwear-nitrous-jacket.html?CAWELAID=1001121896>, Fall 2010, 2 pages.

\* cited by examiner

*Primary Examiner* — Caron D Veynar  
*Assistant Examiner* — Abraham Bahta  
(74) *Attorney, Agent, or Firm* — Sheridan Ross P.C.

**Related U.S. Application Data**

- (62) Division of application No. 29/389,477, filed on Apr. 12, 2011, now Pat. No. Des. 702,419.
- (51) **LOC (10) Cl.** ..... **02-02**
- (52) **U.S. Cl.**  
USPC ..... **D2/828**
- (58) **Field of Classification Search**  
USPC ..... D2/828, 830, 839, 750, 840, 842, 858,  
D2/847; 2/90, 93, 96, 98, 107, 108, 116,  
2/125, 86, 100, 69, 77  
See application file for complete search history.

(57) **CLAIM**  
The ornamental design for a jacket, as shown and described.

**DESCRIPTION**

FIG. 1 is a front perspective view of a jacket;  
FIG. 2 is a front elevation view thereof;  
FIG. 3 is a rear elevation view thereof;  
FIG. 4 is a right elevation view thereof;  
FIG. 5 is a left elevation view thereof; and,  
FIG. 6 is a top plan view thereof.

**1 Claim, 5 Drawing Sheets**

- (56) **References Cited**  
U.S. PATENT DOCUMENTS
- |             |         |           |
|-------------|---------|-----------|
| D194,967 S  | 4/1963  | Bauer     |
| 3,398,406 A | 8/1968  | Waterbury |
| D238,403 S  | 1/1976  | Kracke    |
| 3,988,780 A | 11/1976 | Armellino |
| 4,084,264 A | 4/1978  | Marion    |
| D298,474 S  | 11/1988 | Twede     |

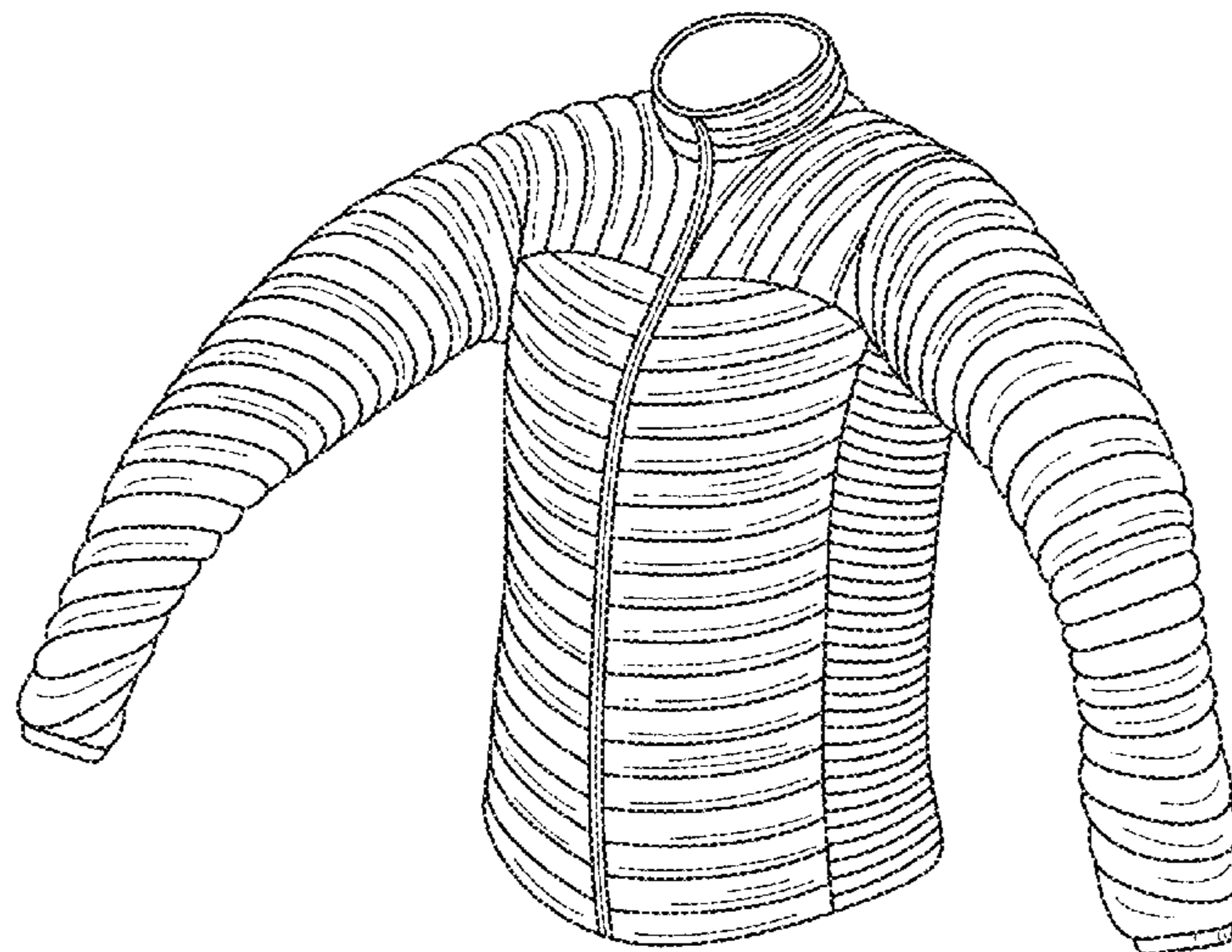

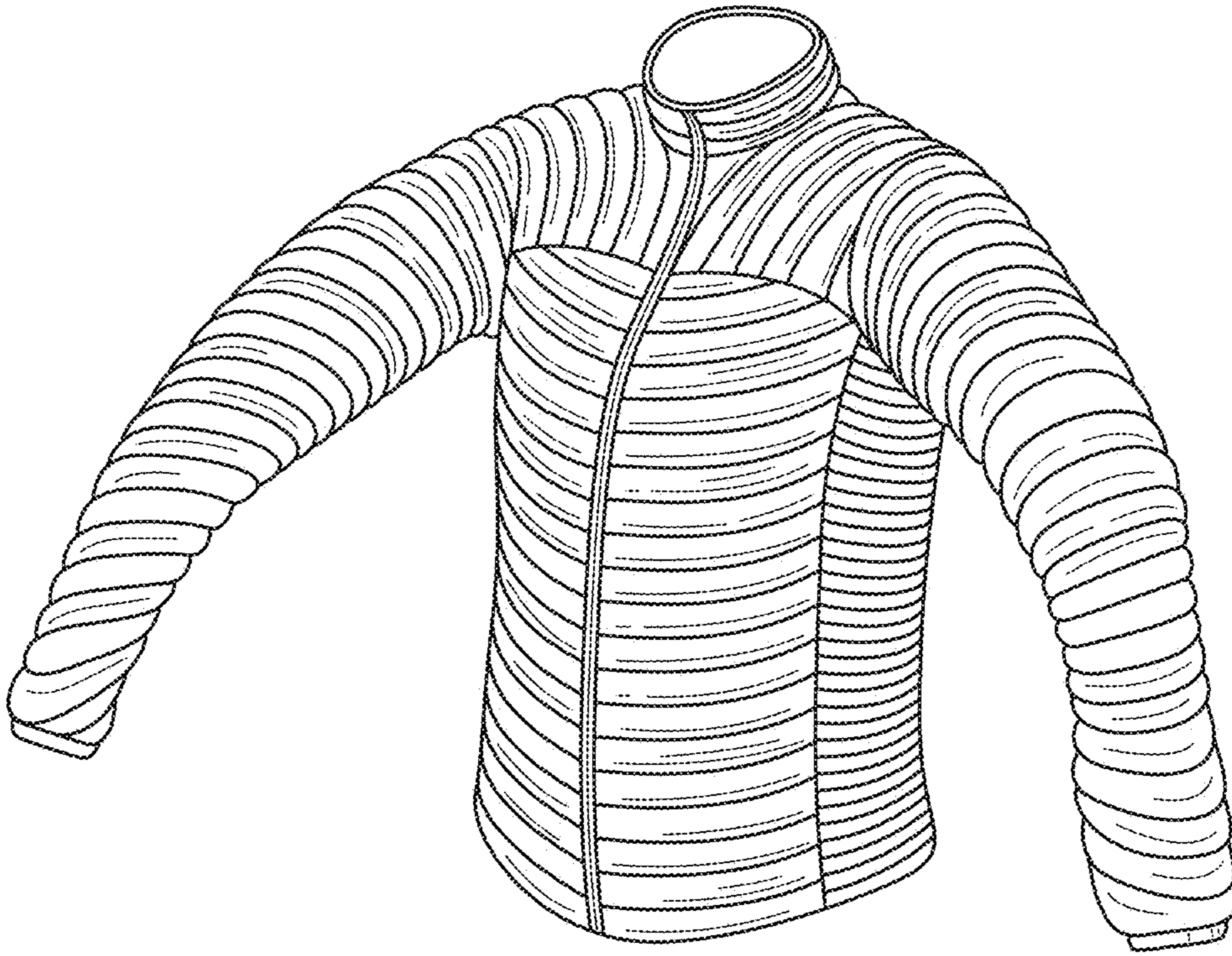

FIG.1

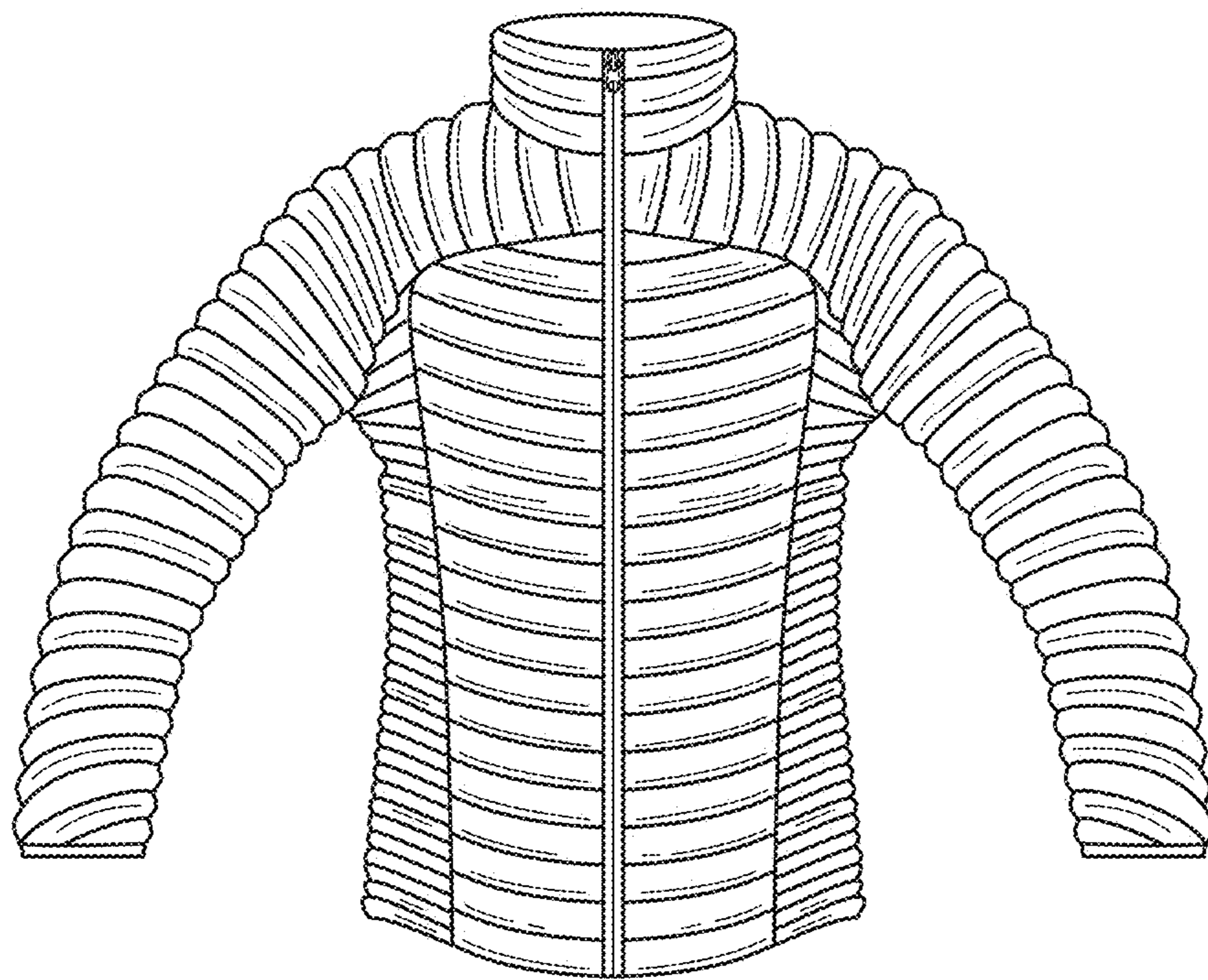

FIG.2



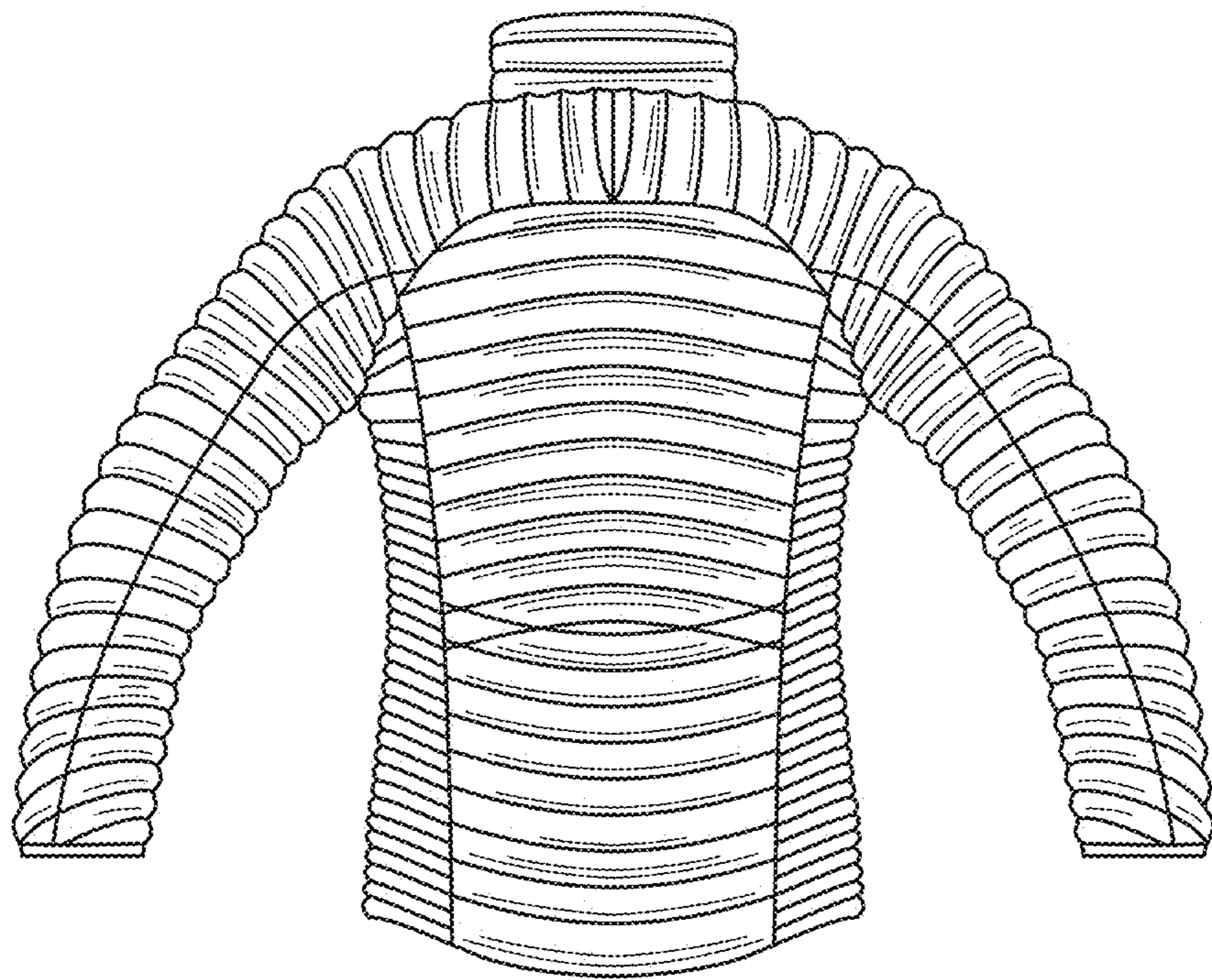

FIG.3

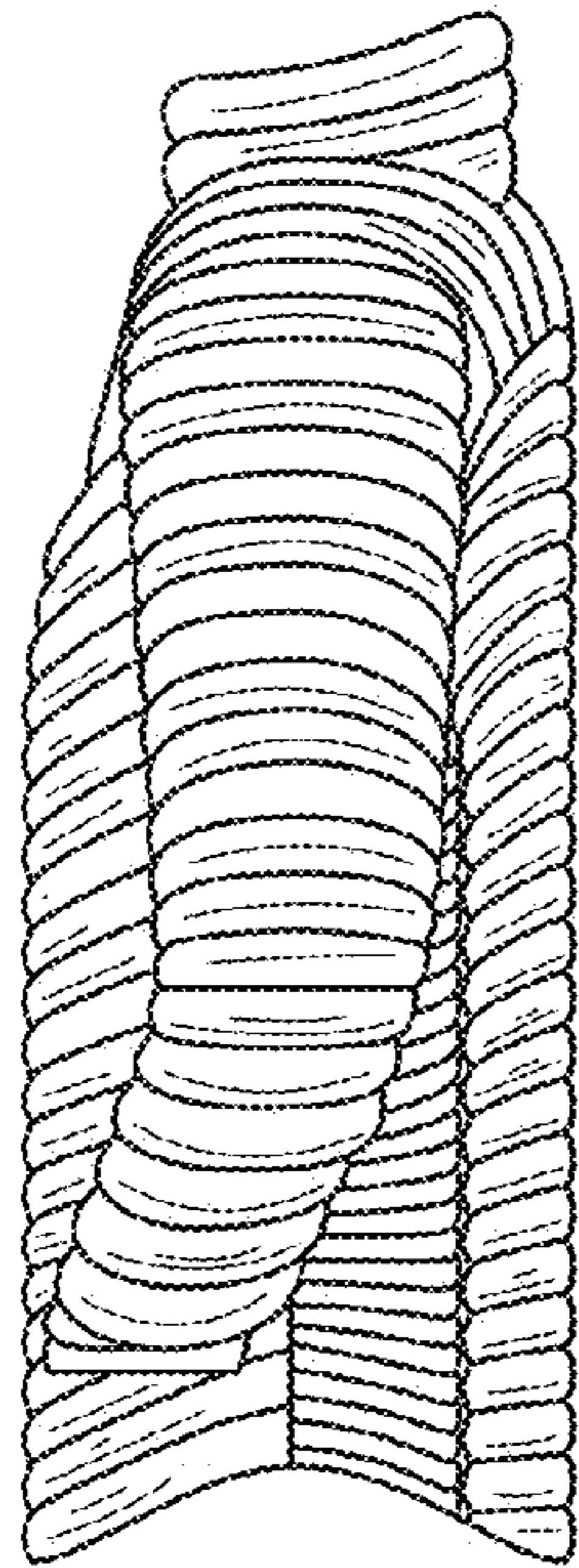

FIG. 4

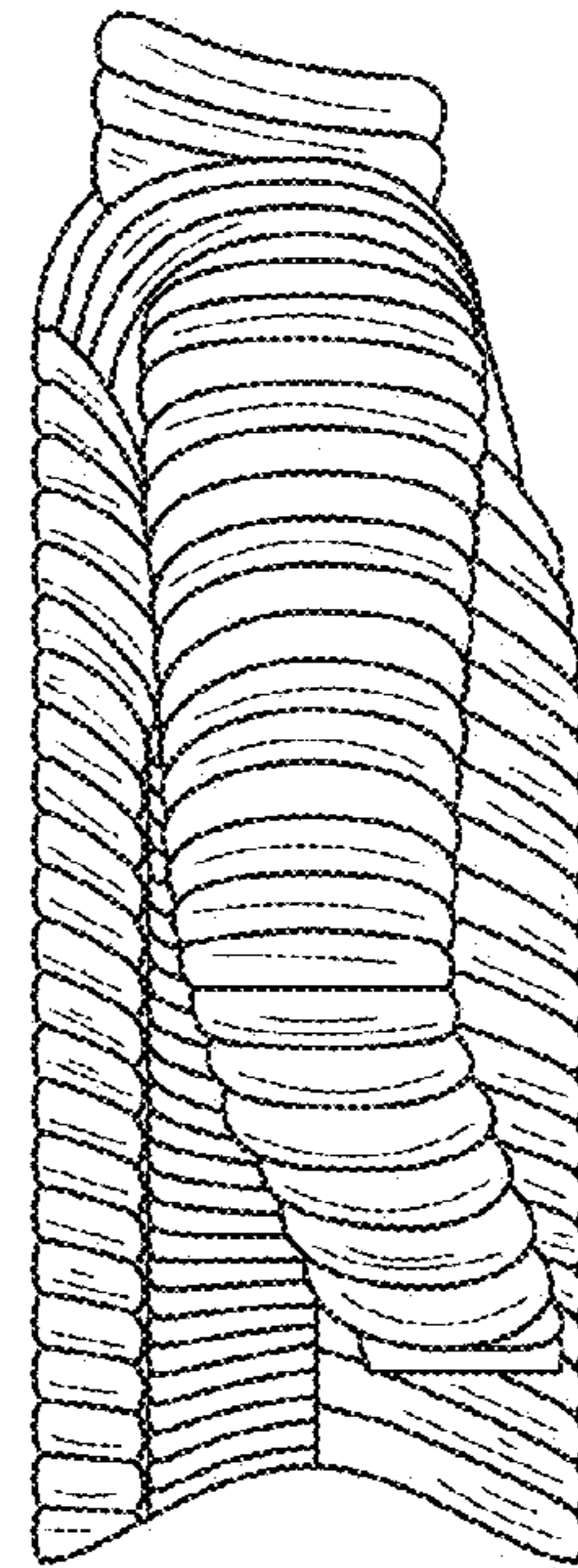

FIG. 5

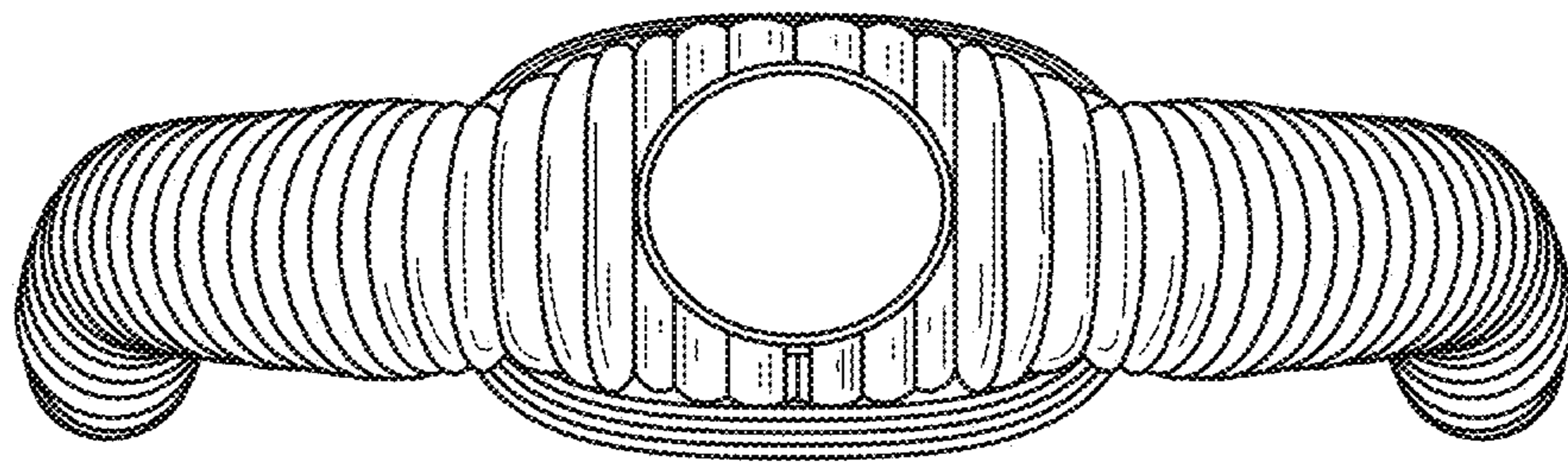

FIG.6