



US00D749237S

(12) **United States Design Patent**
Johnson et al.

(10) **Patent No.:** **US D749,237 S**
(45) **Date of Patent:** **** Feb. 9, 2016**

(54) **MOLDED SURFACE OF A CONCRETE PRODUCT**

(71) Applicant: **Anchor Wall Systems, Inc.**,
Minnetonka, MN (US)

(72) Inventors: **Jay J. Johnson**, Star Prairie, WI (US);
Paul Johnson, Clearwater, MN (US)

(73) Assignee: **Anchor Wall Systems, Inc.**,
Minnetonka, MN (US)

(**) Term: **14 Years**

(21) Appl. No.: **29/474,663**

(22) Filed: **Dec. 17, 2014**

Related U.S. Application Data

(62) Division of application No. 29/463,761, filed on Feb. 25, 2014, now Pat. No. Des. 722,706, which is a division of application No. 29/431,949, filed on Sep. 12, 2012, now Pat. No. Des. 703,346.

(51) **LOC (10) Cl.** **25-01**

(52) **U.S. Cl.**
USPC **D25/113**

(58) **Field of Classification Search**
USPC D25/113-118, 138, 152-162, 164, 199;
405/16, 284, 286; 52/604, 608; 404/41,
404/34; D8/1
CPC E04C 1/00; E04C 1/395; E04B 1/02
See application file for complete search history.

(56) **References Cited**

U.S. PATENT DOCUMENTS

415,773 A 11/1889 Fiske
D20,287 S 11/1890 Lewis
D21,522 S 5/1892 Lewis
799,754 A 9/1905 Petrie
803,014 A 10/1905 McIlravy

813,901 A 2/1906 Leming et al.
819,055 A 5/1906 Fisher
824,235 A 6/1906 Damon
838,278 A 12/1906 Schwartz
1,086,975 A 2/1914 Aaronson
1,166,312 A 12/1915 Barten

(Continued)

FOREIGN PATENT DOCUMENTS

DE 196 34 499 A1 3/1998
DE 100 02 390 A1 7/2001

(Continued)

OTHER PUBLICATIONS

“Kobra Slab Molds: Optimum Slab Production on Big Board Machines, Design and benefits,” *KOBRA*, 2 pages, published before Aug. 6, 2007.

(Continued)

Primary Examiner — Anhdao Doan

(74) *Attorney, Agent, or Firm* — Merchant & Gould P.C.

(57) **CLAIM**

The ornamental design for molded surface of a concrete product, as shown and described.

DESCRIPTION

FIG. 1 is a perspective view of a molded surface of a concrete product, according to our new design;
FIG. 2 is a front view thereof;
FIG. 3 is a right side view thereof;
FIG. 4 is a left side view thereof;
FIG. 5 is a top view thereof; and,
FIG. 6 is a bottom view thereof.
The broken lines depict unclaimed portions of the molded surface of a concrete product and form no part of the claimed design.

1 Claim, 6 Drawing Sheets

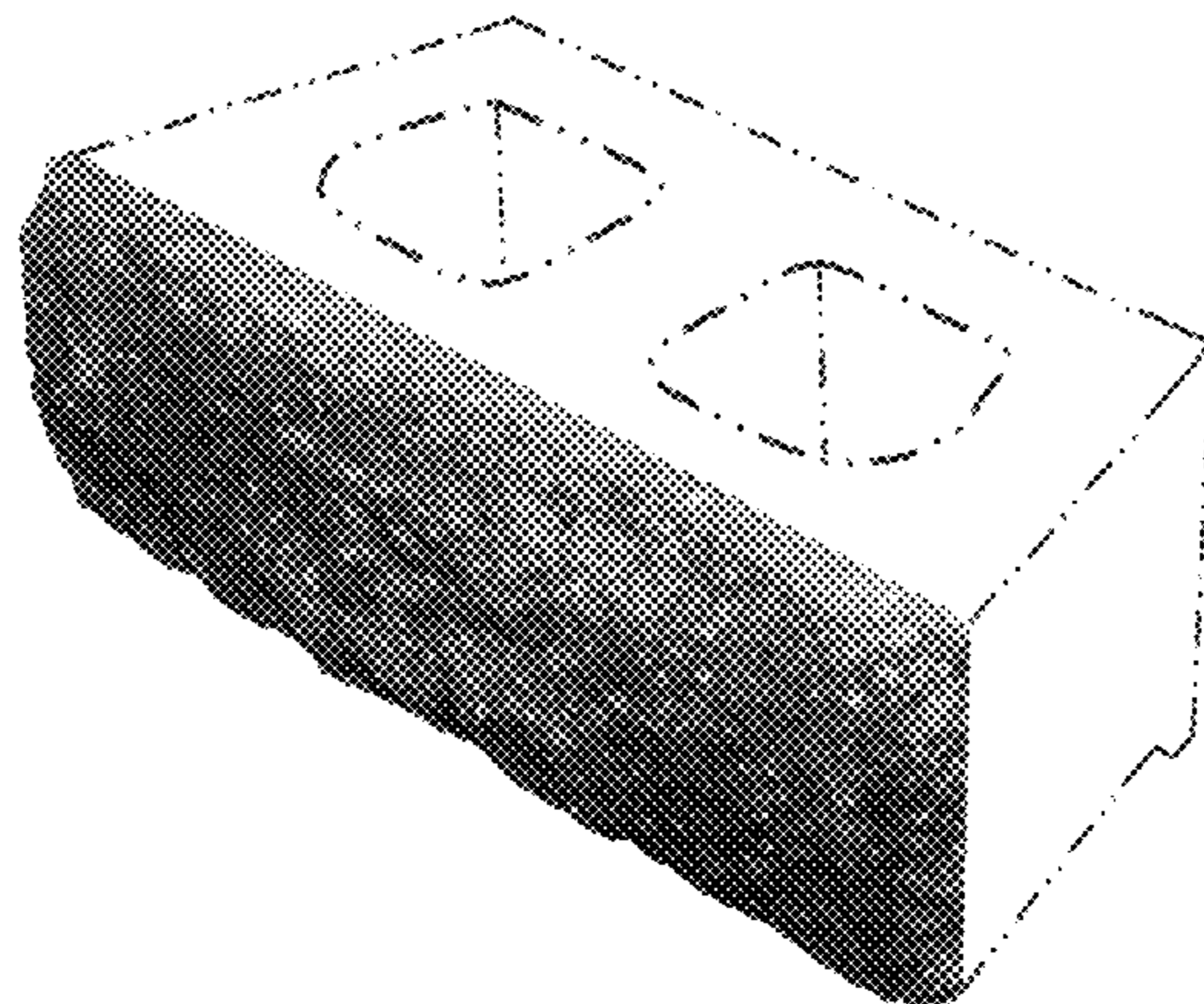

(56)

References Cited

U.S. PATENT DOCUMENTS

2003/0126821 A1 7/2003 Scherer
2004/0218985 A1 11/2004 Klettenberg et al.
2005/0102949 A1 5/2005 Whitson
2005/0144883 A1 7/2005 Hopson et al.
2006/0110223 A1 5/2006 Dawson et al.
2008/0168725 A1 7/2008 Malone

FOREIGN PATENT DOCUMENTS

GB 944066 12/1963
GB 2 232 114 A 12/1990

GB 2092493 5/2000
GB 2092499 5/2000
GB 2092500 5/2000
GB 2092501 5/2000
WO WO 03/060251 7/2003

OTHER PUBLICATIONS

“Slab Molds, Dream Molds ,” *KOBRA Formen GmbH*, 2 pages, published before Aug. 6, 2007.

Office Action in Australia (Examination Report No. 1) for corresponding AU Design Reg. 307701, dated Mar. 14, 2007.

* cited by examiner

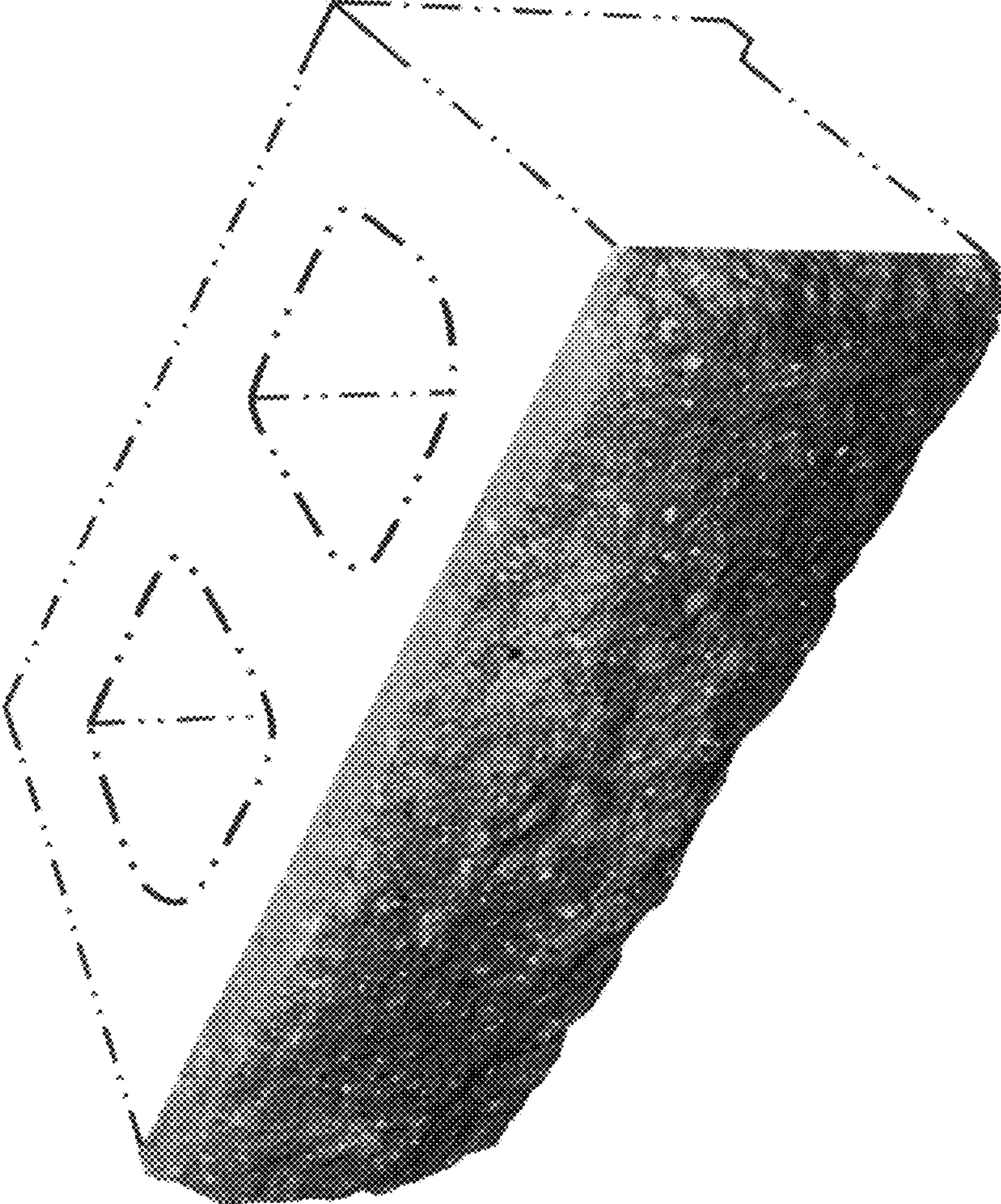
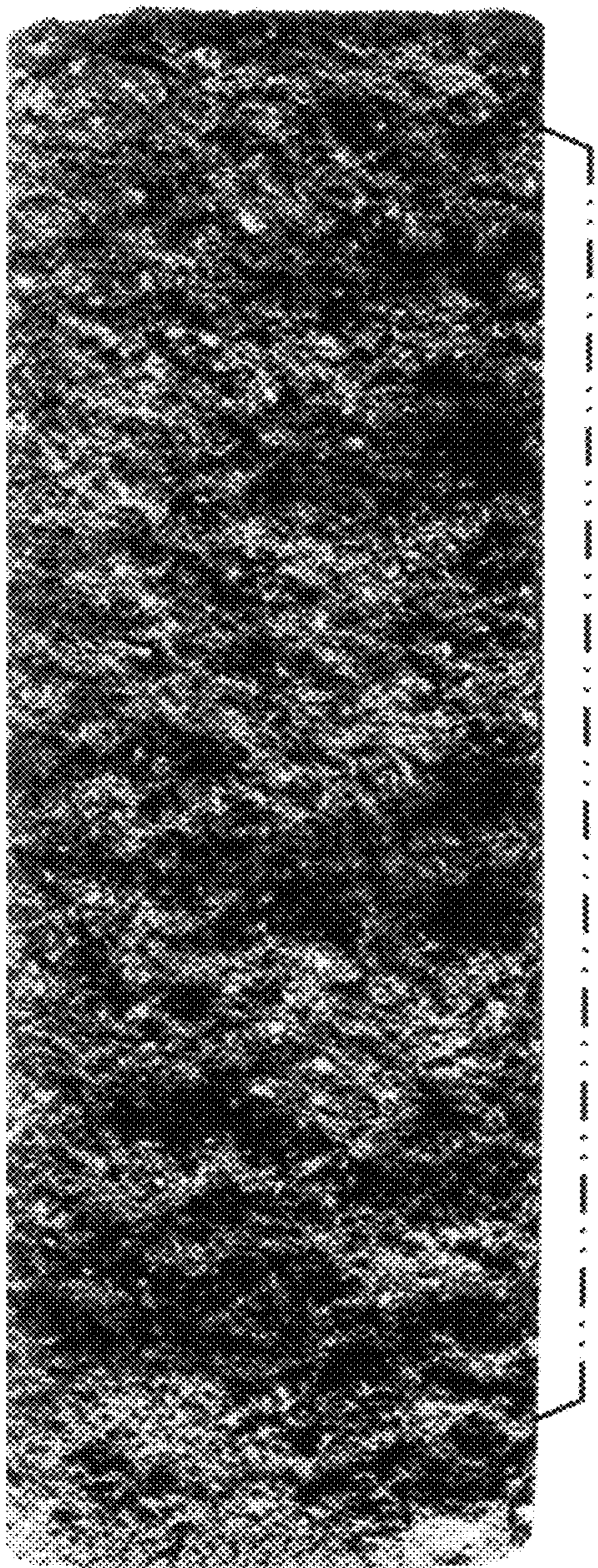

FIG. 1

FIG. 2



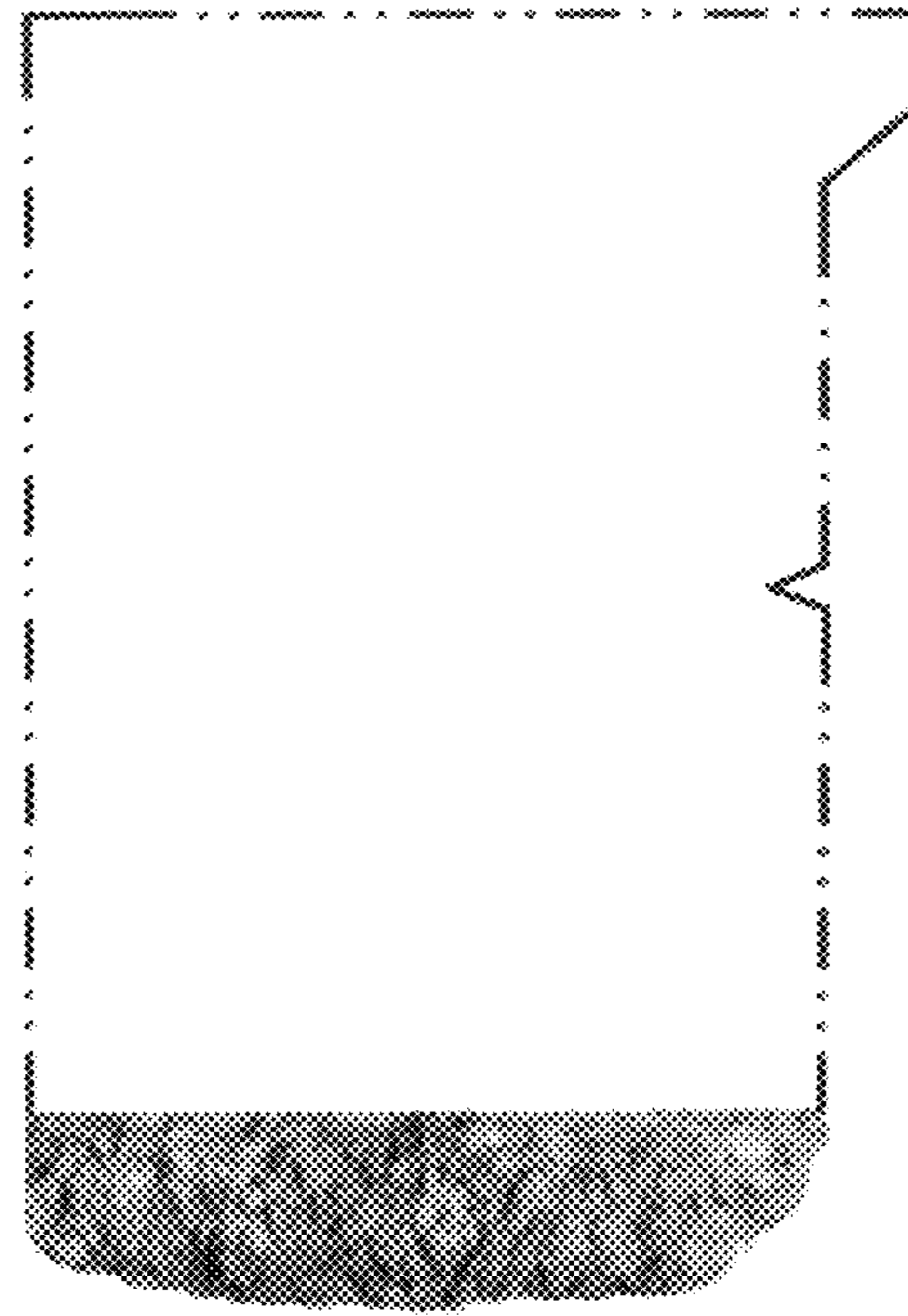

FIG. 3

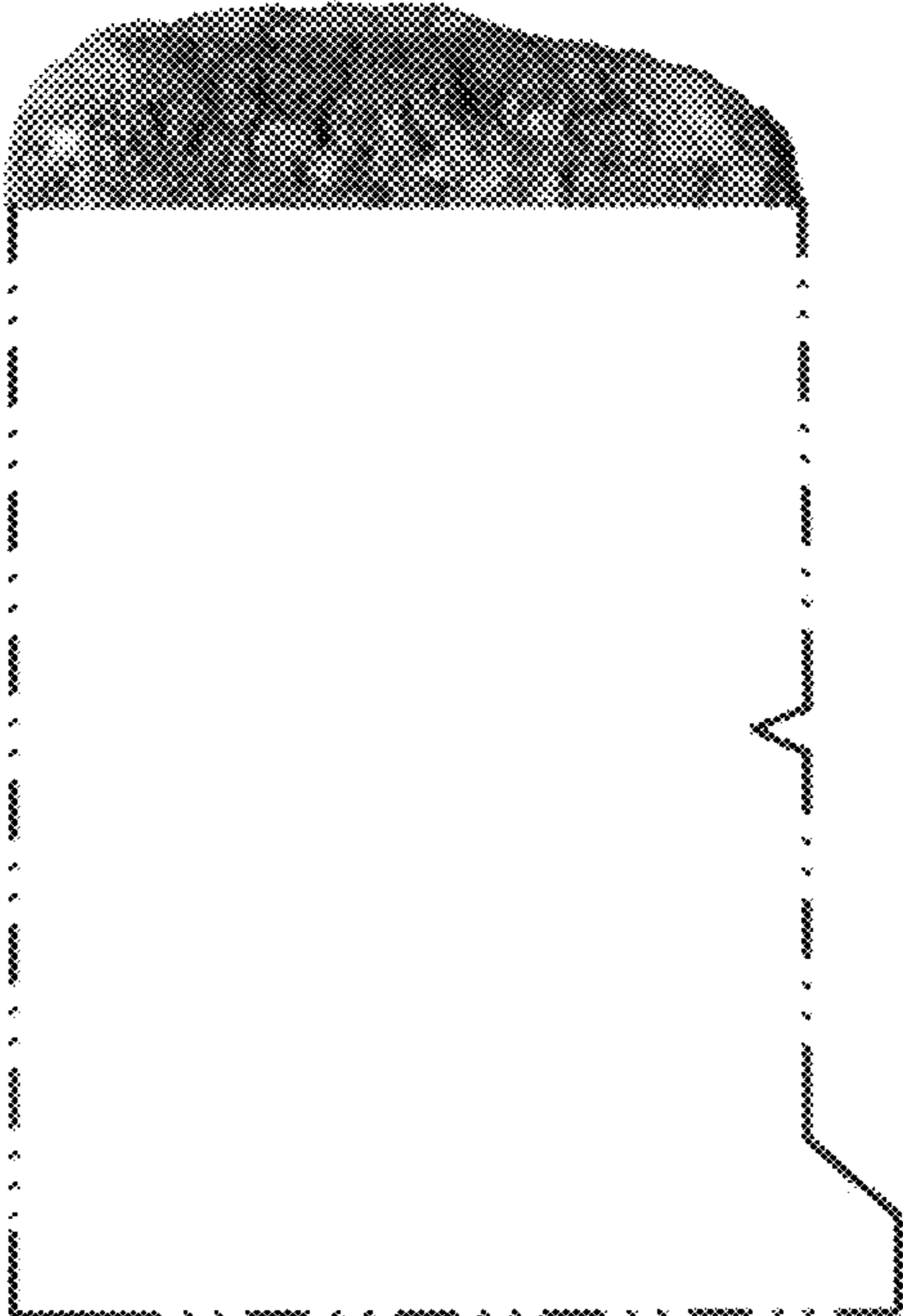

FIG. 4

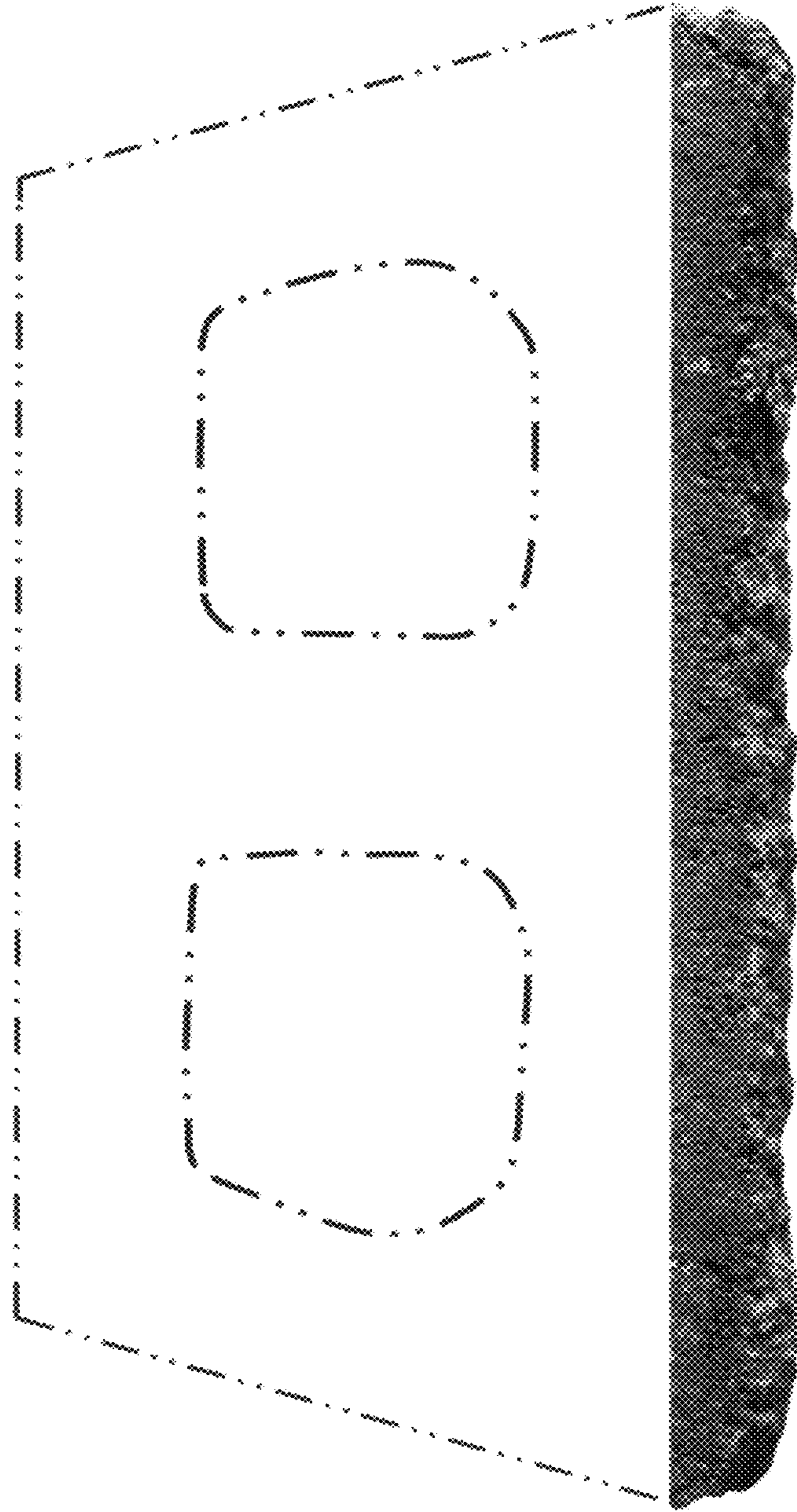

FIG. 5

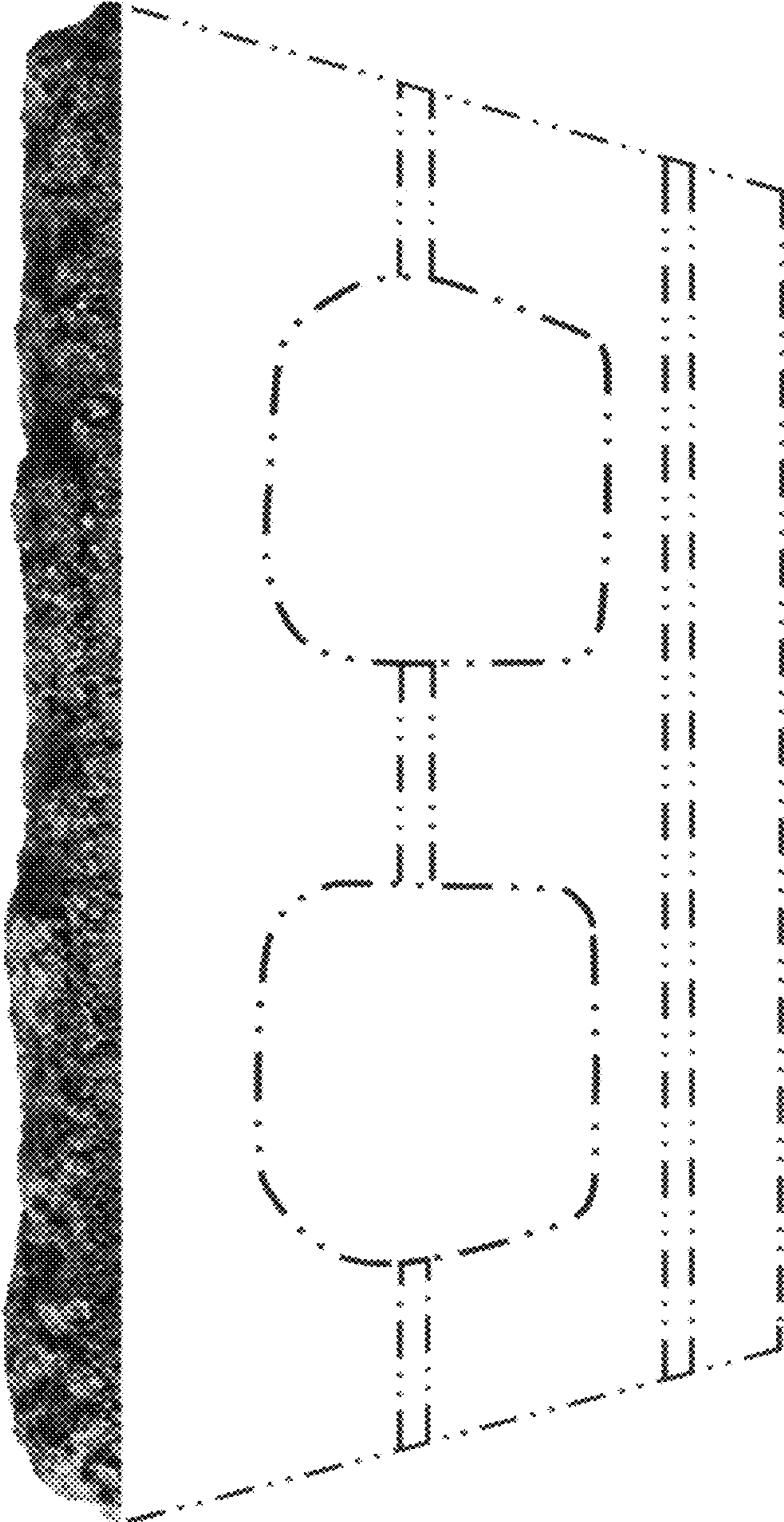

FIG. 6