



US00D749124S

(12) **United States Design Patent**
Danton et al.

(10) **Patent No.:** **US D749,124 S**
(45) **Date of Patent:** **** Feb. 9, 2016**

- (54) **DISPLAY SCREEN WITH TRANSITIONAL GRAPHICAL USER INTERFACE**
- (71) Applicant: **Microsoft Corporation**, Redmond, WA (US)
- (72) Inventors: **Stephen Danton**, Seattle, WA (US); **Jonah Sterling**, Redmond, WA (US); **Jesse Francisco**, Redmond, WA (US); **Jodie Eilers**, Redmond, WA (US); **Dina-Marie LeDonne Supino**, Redmond, WA (US); **Kristofer J. Owens**, Redmond, WA (US); **Jonathan R. Lucero**, Redmond, WA (US)
- (73) Assignee: **Microsoft Corporation**, Redmond, WA (US)
- (**) Term: **14 Years**

- (21) Appl. No.: **29/470,137**
- (22) Filed: **Oct. 17, 2013**
- (51) **LOC (10) Cl.** **14-04**
- (52) **U.S. Cl.**
USPC **D14/488**; D14/493; D14/494
- (58) **Field of Classification Search**
USPC D14/485-495
CPC . G06F 3/048; G06F 3/04842; G06F 3/04847;
G06F 3/0481; G06F 17/211; G06F 17/212
See application file for complete search history.

- (56) **References Cited**
U.S. PATENT DOCUMENTS
D622,730 S * 8/2010 Krum D14/486
D625,322 S * 10/2010 Guntaur D14/486
7,890,881 B1 * 2/2011 Skidgel G06F 17/212
715/243
D655,301 S * 3/2012 Ray D14/486
D664,988 S * 8/2012 Gleasman D14/488
D665,401 S * 8/2012 Rai D14/486

- D666,208 S * 8/2012 Spears D14/486
- D668,262 S * 10/2012 Gleasman D14/488
- D671,551 S * 11/2012 Deng D14/486
- D673,168 S * 12/2012 Frijlink D14/487
- D675,224 S * 1/2013 Lee D14/488
- D681,050 S 4/2013 Ray et al.
- D696,684 S * 12/2013 Yuk D14/486
- D696,686 S * 12/2013 Yuk D14/486
- D698,362 S * 1/2014 Ramesh D14/487
- D701,232 S * 3/2014 Na D14/486
- D705,244 S * 5/2014 Arnold D14/486
- D705,248 S * 5/2014 McCormack D14/486
- D708,626 S * 7/2014 Klein D14/486
- D708,627 S * 7/2014 Klein D14/486
- D715,320 S * 10/2014 McCormack D14/486
- D716,332 S * 10/2014 Chotin D14/486
- D717,814 S * 11/2014 Zuckerberg D14/486
- D718,776 S * 12/2014 Hobbs D14/486
- D718,777 S * 12/2014 Hobbs D14/486
- D718,778 S * 12/2014 Hobbs D14/486

(Continued)

Primary Examiner — Cathron Brooks
Assistant Examiner — Daniel J Domino
(74) *Attorney, Agent, or Firm* — Banner & Witcoff, Ltd.

(57) **CLAIM**
The ornamental design for a display screen with transitional graphical user interface, as shown and described.

DESCRIPTION

FIG. 1 is the first image in a sequence for a display screen with transitional graphical user interface showing our new design; FIG. 2 is the second image thereof; and, FIG. 3 is the third image thereof. The appearance of the animated user interface sequentially transitions between the images shown in FIGS. 1-3. The process or period in which one image transitions to another forms no part of the claimed design. The broken line showing of the remainder of the user interface and the remainder of the display screen is for environmental purposes only and forms no part of the claimed design.

1 Claim, 3 Drawing Sheets

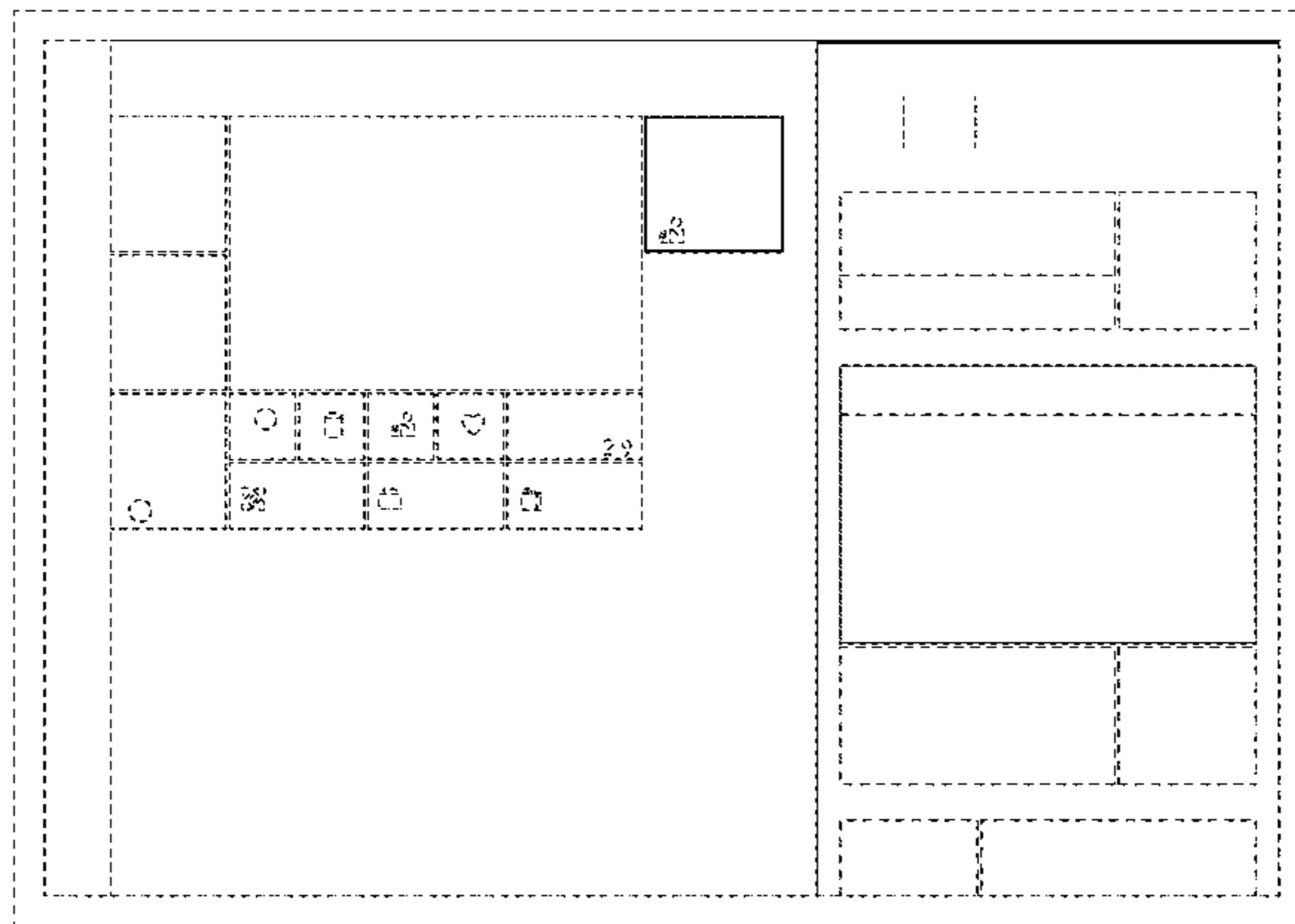
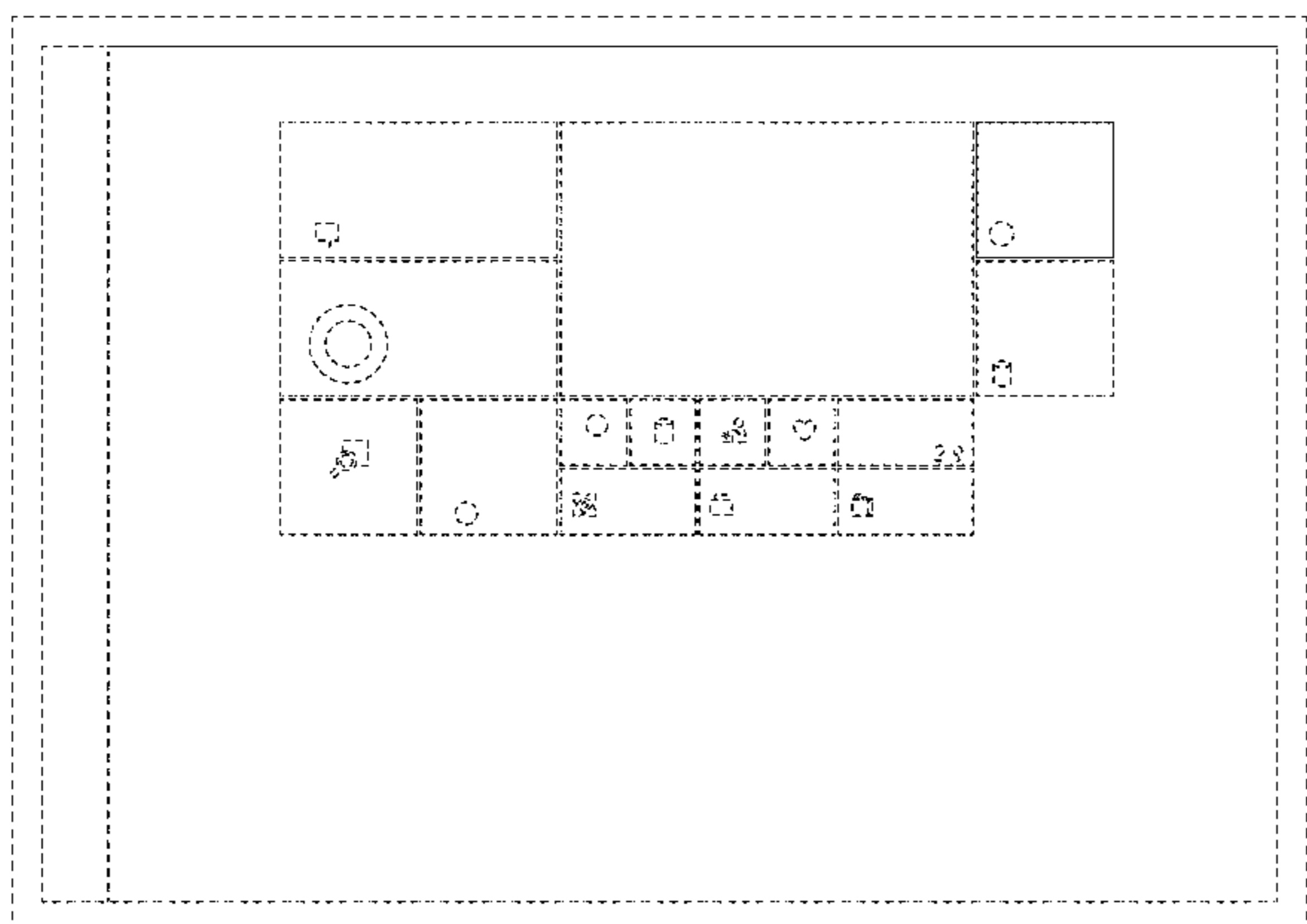

(56)

References Cited

U.S. PATENT DOCUMENTS

D719,963 S *	12/2014	Hobbs	D14/486	2010/0169389 A1 *	7/2010	Weber	G06F 17/30056 707/804
D719,964 S *	12/2014	Hobbs	D14/486	2010/0169783 A1 *	7/2010	Weber	G11B 27/034 715/731
D721,719 S *	1/2015	Lee	D14/486	2011/0161806 A1 *	6/2011	Stern	G06F 17/211 715/247
D722,612 S *	2/2015	Lee	D14/486	2011/0271221 A1 *	11/2011	Lategan	G06F 8/70 715/772
D723,052 S *	2/2015	Lai	D14/486	2012/0079416 A1 *	3/2012	Fagans	H04N 1/3875 715/781
D725,670 S *	3/2015	Zhang	D14/488	2012/0254044 A1 *	10/2012	Flanagan	G06Q 10/06395 705/301
D731,509 S *	6/2015	Sueishi	D14/486	2013/0127870 A1 *	5/2013	Baudel	G06F 9/4443 345/441
D735,746 S *	8/2015	Zuckerberg	D14/486	2013/0318429 A1 *	11/2013	Dantas	G06F 9/4443 715/234
2005/0050301 A1 *	3/2005	Whittle	G06F 9/4443 712/32	2015/0089364 A1 *	3/2015	Meller	G06F 3/14 715/708
2005/0267827 A1 *	12/2005	Grant, Jr.	G06Q 40/08 705/35				
2009/0144620 A1 *	6/2009	Bauchot	G06F 17/2288 715/277				
2010/0153872 A1 *	6/2010	Ahn	G06F 3/0481 715/768				

* cited by examiner

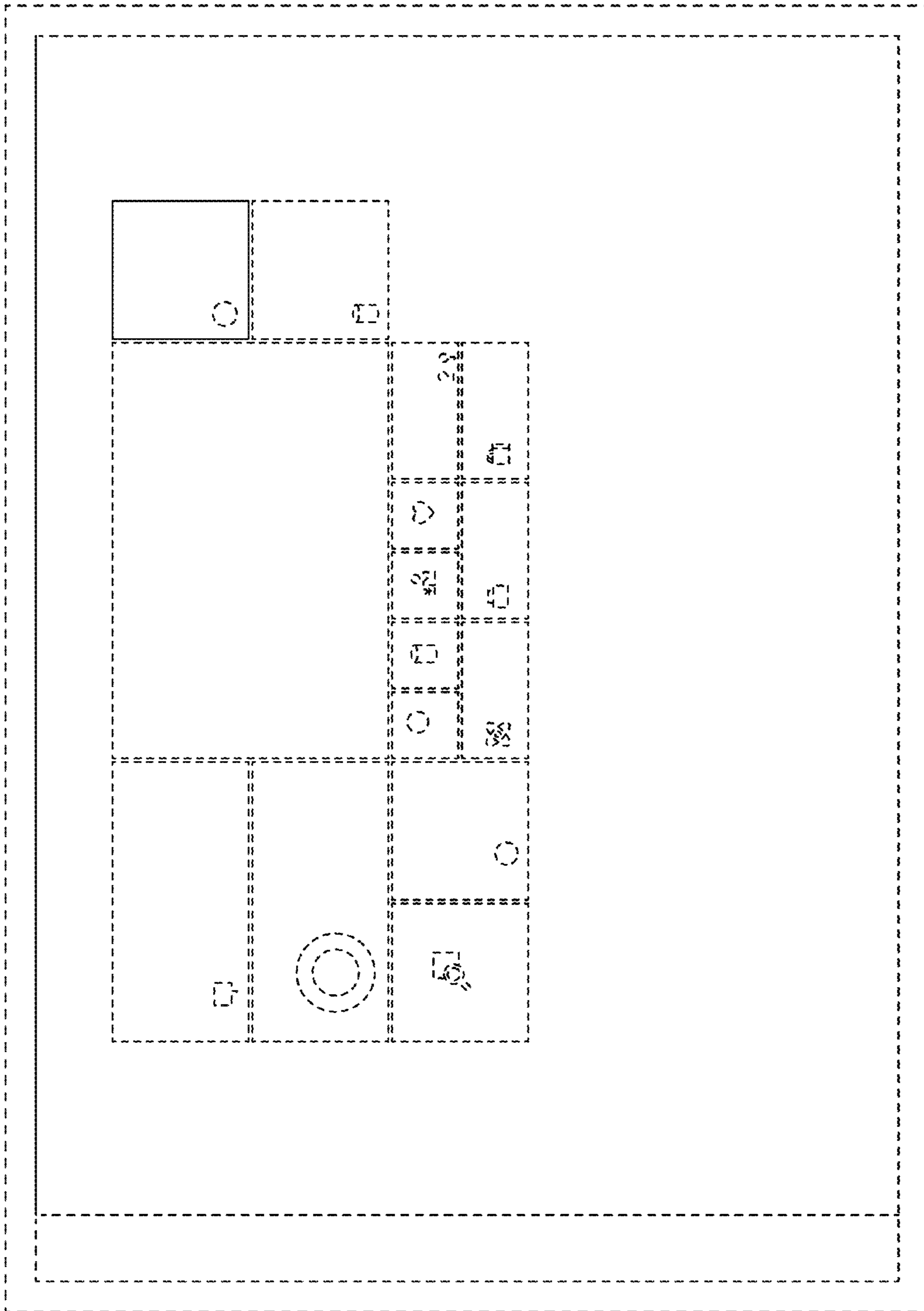

FIG. 1

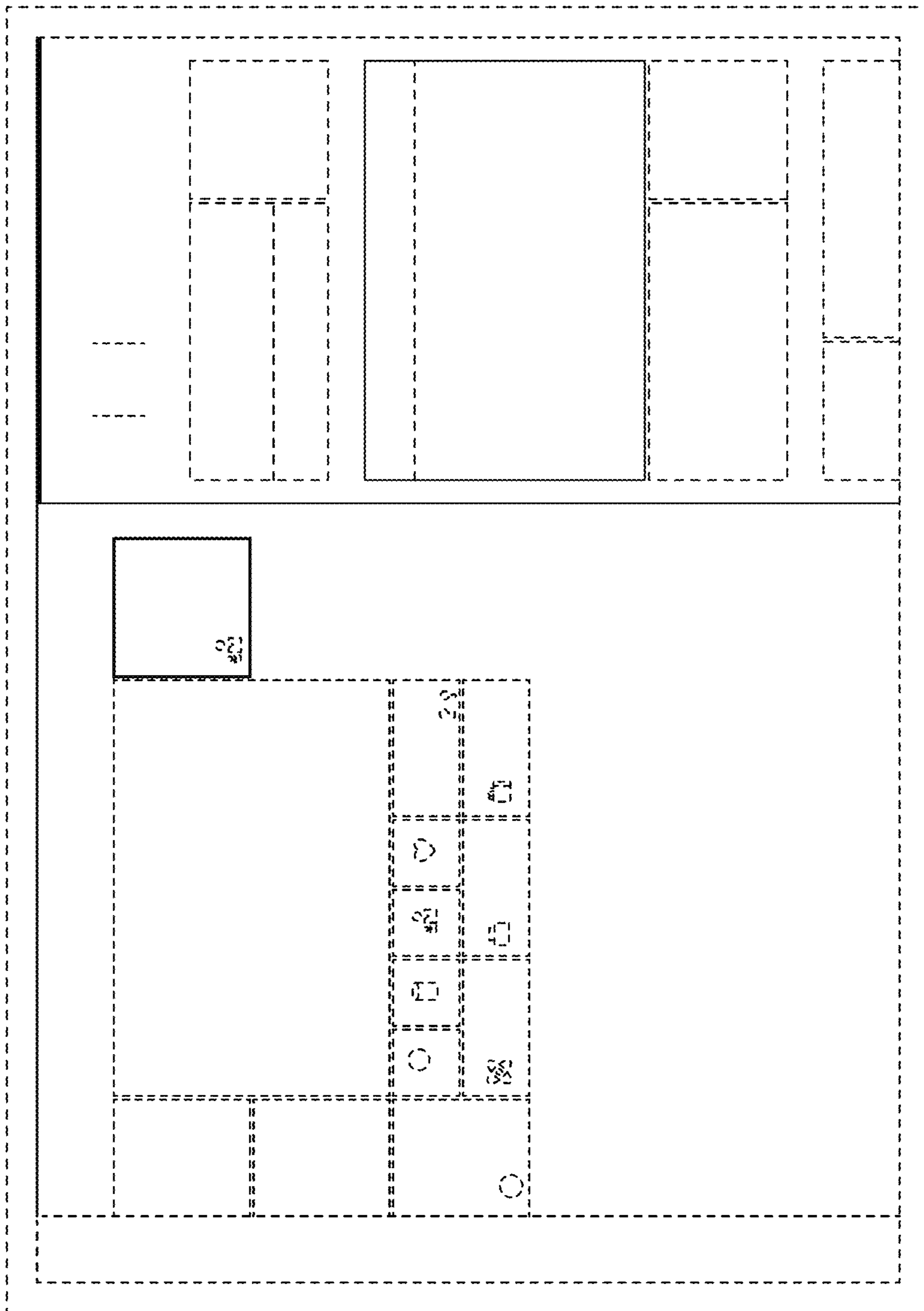

FIG. 2

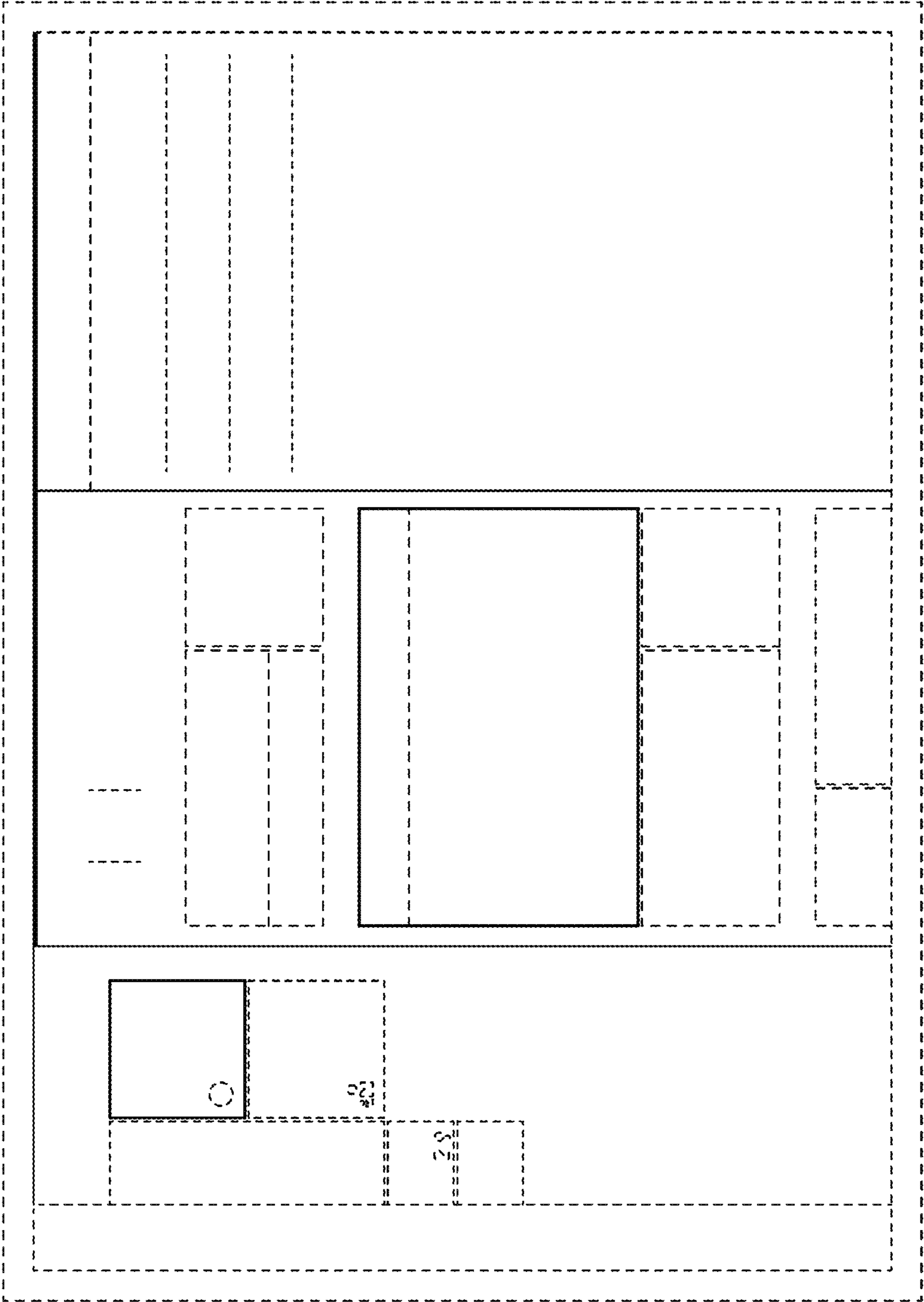

FIG. 3