



US00D749038S

(12) **United States Design Patent**
Su et al.

(10) **Patent No.:** **US D749,038 S**
(45) **Date of Patent:** **** Feb. 9, 2016**

- (54) **TYRE**
- (71) Applicant: **Fortune Gold Enterprises LTD.,**
Victoria, Mahe (SC)
- (72) Inventors: **Guoqing Su, Zhaoyuan (CN); Xiaoyun Yang, Zhaoyuan (CN); Dong Chen, Zhaoyuan (CN); Yanwei Zhao, Zhaoyuan (CN)**
- (73) Assignee: **Fortune Gold Enterprises LTD.,**
Victoria, Mahe (SC)
- (**) Term: **14 Years**
- (21) Appl. No.: **29/499,616**
- (22) Filed: **Aug. 18, 2014**
- (51) **LOC (10) Cl.** **12-15**
- (52) **U.S. Cl.**
USPC **D12/586**
- (58) **Field of Classification Search**
USPC D12/500-568, 580-604, 900
CPC B60C 1/0016; B60C 11/0306; B60C 11/0302; B60C 3/06; B60C 9/17
See application file for complete search history.

| | | | | |
|--------------|---------|------------|-------|---------|
| D581,864 S * | 12/2008 | Koishikawa | | D12/585 |
| D610,970 S * | 3/2010 | You | | D12/590 |
| D628,533 S * | 12/2010 | Yonetsu | | D12/585 |
| D646,626 S * | 10/2011 | Murata | | D12/586 |
| D647,040 S * | 10/2011 | Mathonet | | D12/588 |
| D654,013 S * | 2/2012 | Yonetsu | | D12/586 |
| D683,694 S * | 6/2013 | Yonetsu | | D12/585 |
| D704,624 S * | 5/2014 | Miyazaki | | D12/590 |
| D712,343 S * | 9/2014 | Wakishima | | D12/588 |
| D719,502 S * | 12/2014 | Shimizu | | D12/587 |

OTHER PUBLICATIONS

http://tiresaddict.com/vendor/dunlop/sp_sport_maxx_050/.*

* cited by examiner

Primary Examiner — Robert M Spear

Assistant Examiner — John A Voytek

(74) *Attorney, Agent, or Firm* — Wiersch IP Law

(57) **CLAIM**

The ornamental design for a tyre, as shown and described.

DESCRIPTION

FIG. 1 is a front view of tyre showing our design.

FIG. 2 is a left view thereof.

FIG. 3 is a partial enlarged view of Detail 3 in FIG. 1; and,

FIG. 4 is a perspective view thereof.

1 Claim, 4 Drawing Sheets

(56) **References Cited**
U.S. PATENT DOCUMENTS

| | | | | |
|--------------|--------|---------|-------|---------|
| D410,600 S * | 6/1999 | Matsuda | | D12/590 |
| D413,089 S * | 8/1999 | Matsuda | | D12/590 |

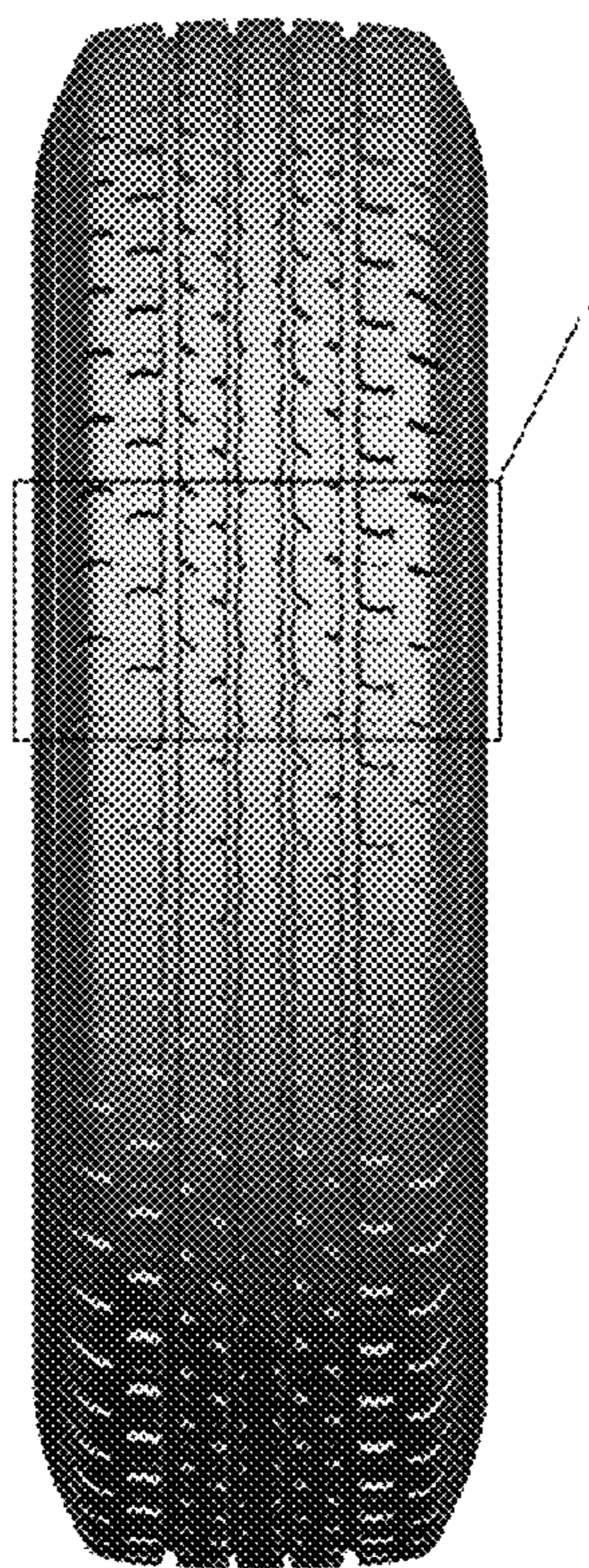

front view

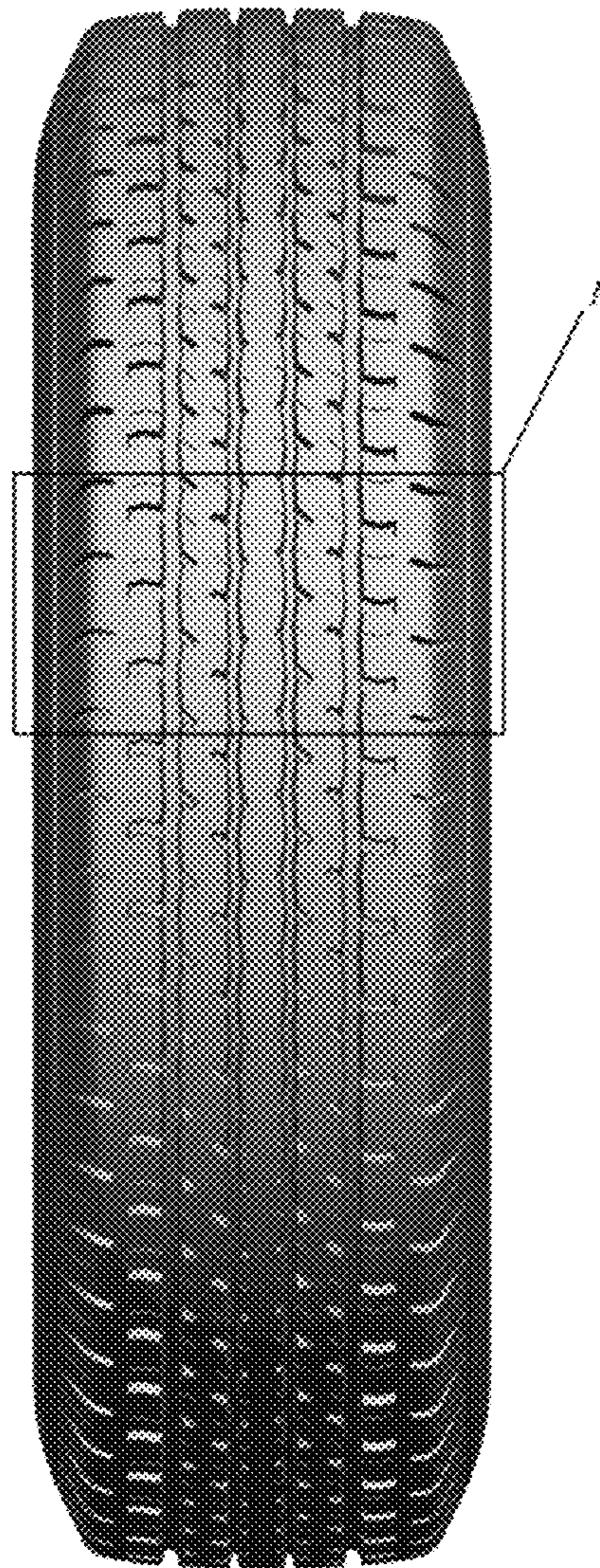

Fig.1 front view

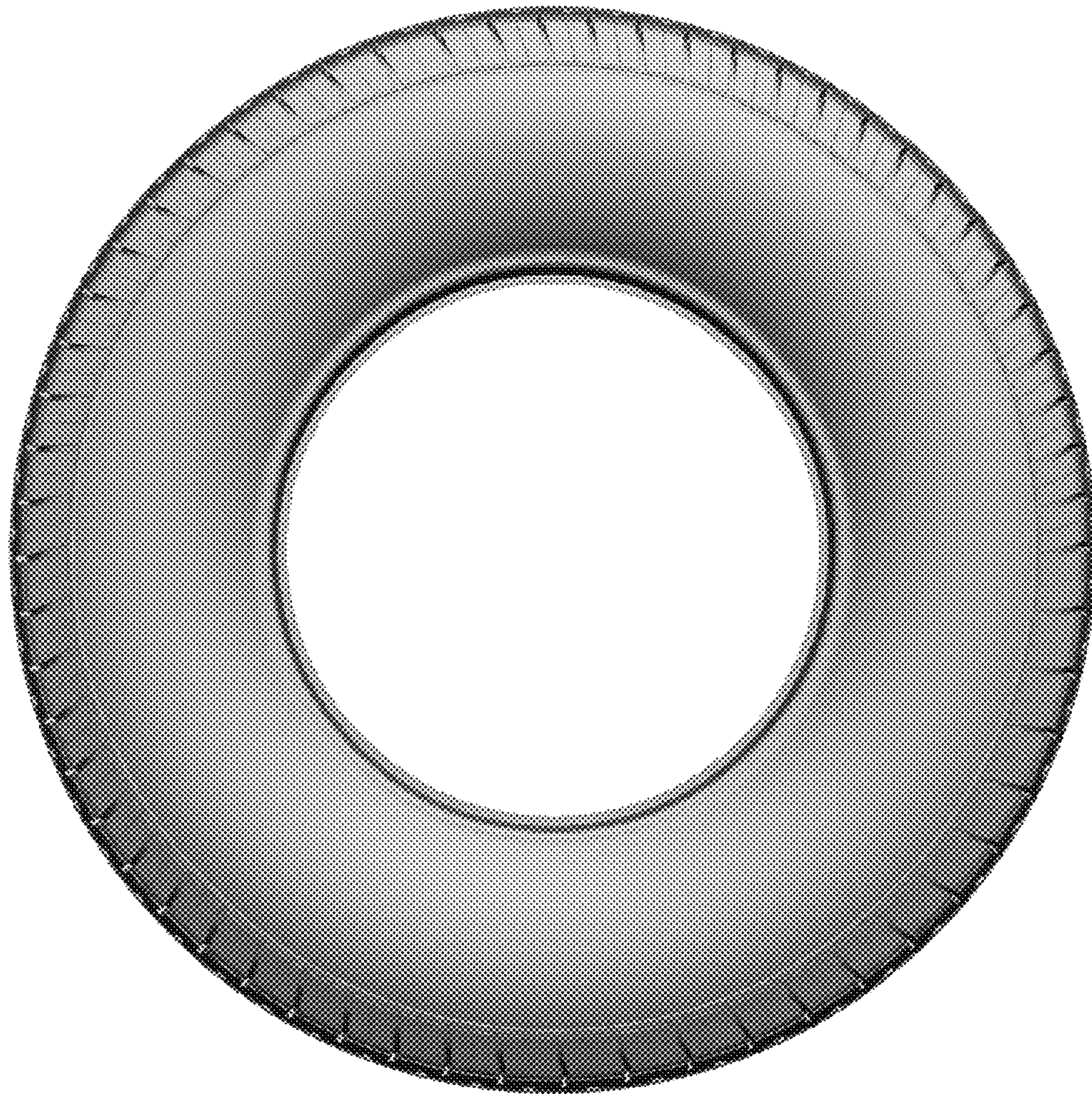

Fig.2 left view

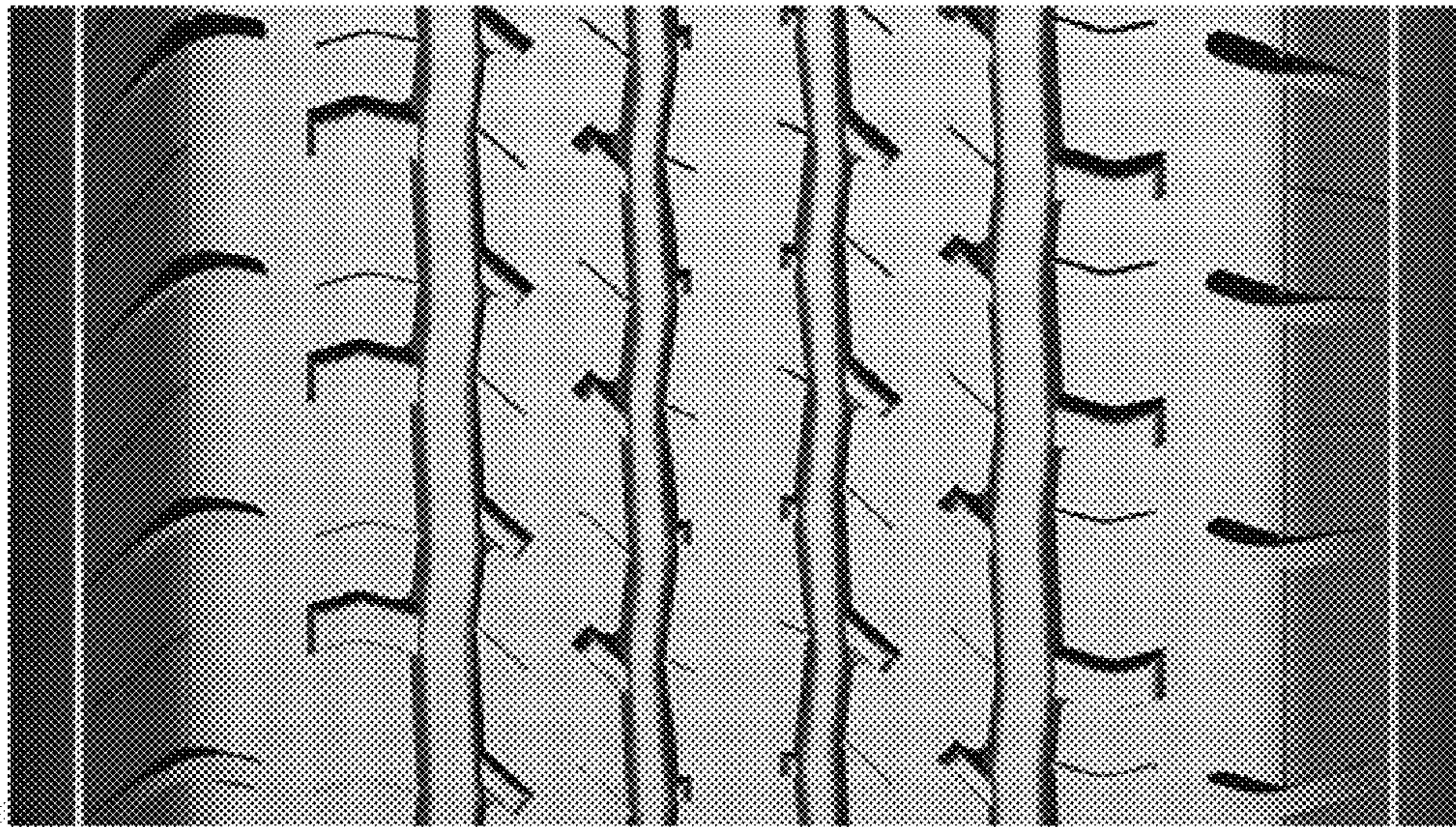

Fig.3 partial enlarged view



Fig.4 perspective view