



US00D749035S

(12) **United States Design Patent**
Gong et al.

(10) **Patent No.:** **US D749,035 S**

(45) **Date of Patent:** **** Feb. 9, 2016**

(54) **COMBINED WHEEL AND TIRE**

(56) **References Cited**

(71) Applicant: **SHENZHEN ZHILUN DRIVING TECHNOLOGY FOR ELECTRIC VEHICLE CO., LTD.**, Guangdong (CN)

U.S. PATENT DOCUMENTS

D234,131 S *	1/1975	Woelffer	D12/501
D249,678 S *	9/1978	Rotheiser	D12/204
D274,424 S *	6/1984	Cunard et al.	D12/211
D416,836 S *	11/1999	Himuro	D12/556
D506,969 S *	7/2005	Thompson	D12/501
D512,959 S *	12/2005	Fukunaga	D12/556
D603,783 S *	11/2009	Carlton et al.	D12/501
D623,116 S *	9/2010	Zhao	D12/211
D695,209 S *	12/2013	Yasunaga	D12/556
D722,547 S *	2/2015	Zhao	D12/211

(72) Inventors: **Shugang Gong**, Guangdong (CN); **Mu Zie**, Guangdong (CN); **Ping Yang**, Guangdong (CN); **Jigao Zhao**, Guangdong (CN); **Yun Chen**, Guangdong (CN)

* cited by examiner

(73) Assignee: **Shenzhen Zhilun Driving Technology for Electric Vehicle Co., LTD.**, Guangdong (CN)

Primary Examiner — Stacia Cadmus

(**) Term: **14 Years**

(74) *Attorney, Agent, or Firm* — Ross Barnes LLP; Monty L. Ross; Robin L. Barnes

(21) Appl. No.: **29/483,552**

(57) **CLAIM**

(22) Filed: **Feb. 28, 2014**

The ornamental design for a combined wheel and tire, as shown and described.

(30) **Foreign Application Priority Data**

DESCRIPTION

Dec. 13, 2013 (CN) 2013 3 0622077

(51) **LOC (10) CL.** **12-15**

(52) **U.S. CL.**
USPC **D12/501**

(58) **Field of Classification Search**
USPC D12/211, 501, 209, 556, 204, 208
CPC B60B 7/00; B60B 7/02; B60B 7/04;
B60B 7/01; B60B 7/06; B60B 3/02; B60B
3/04; B60B 3/06; B60B 3/10; B60B 1/00;
B60B 1/08; B60B 1/10; B60B 1/12

FIG. 1 is a front and right perspective view of a combined wheel and tire showing our new design;
FIG. 2 is a rear and left perspective view thereof;
FIG. 3 is a front elevational view thereof;
FIG. 4 is a rear elevational view thereof;
FIG. 5 is a left side elevational view thereof;
FIG. 6 is a right side elevational view thereof;
FIG. 7 is a top plan view thereof; and,
FIG. 8 is a bottom plan view thereof.

See application file for complete search history.

1 Claim, 6 Drawing Sheets

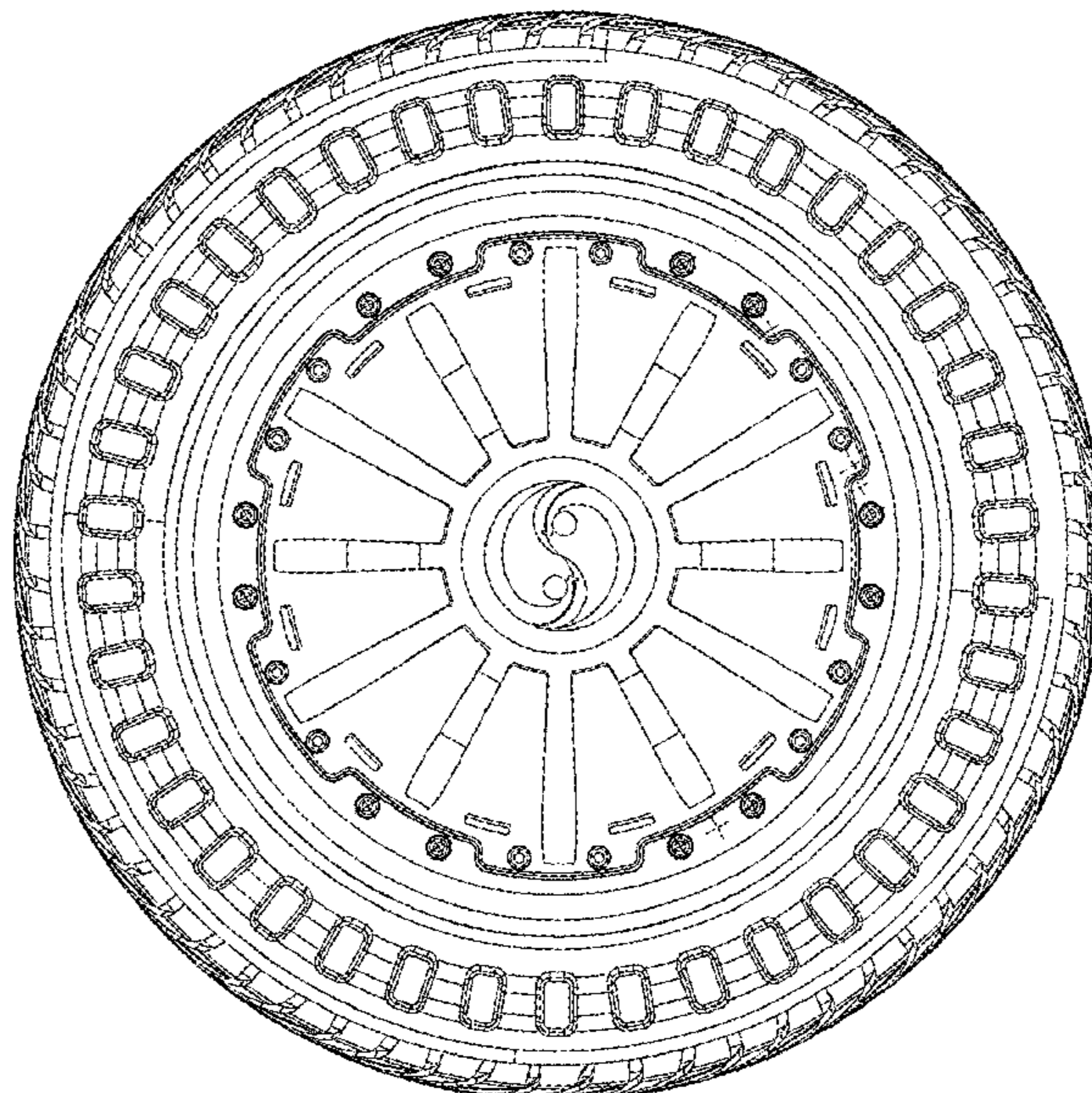
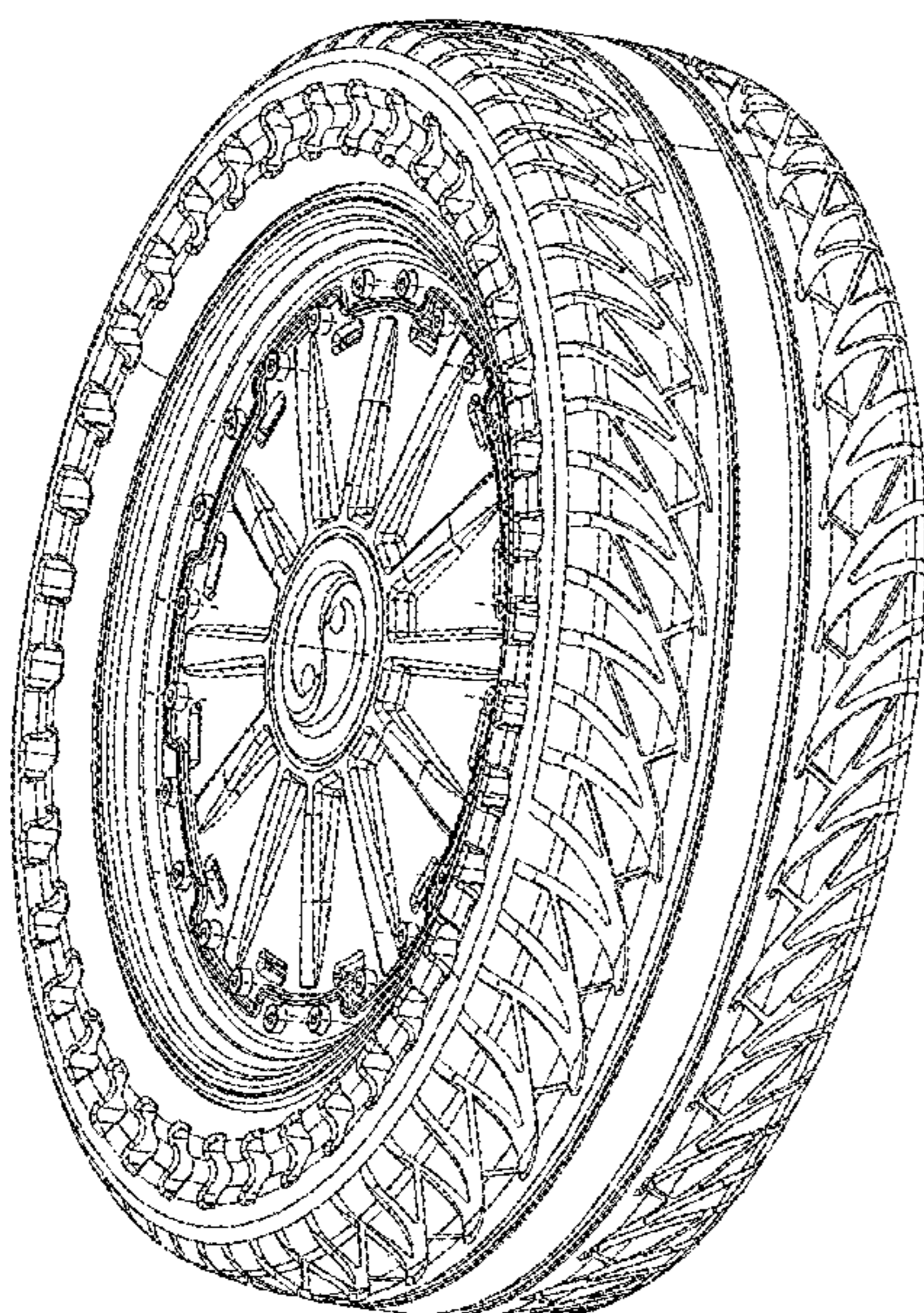

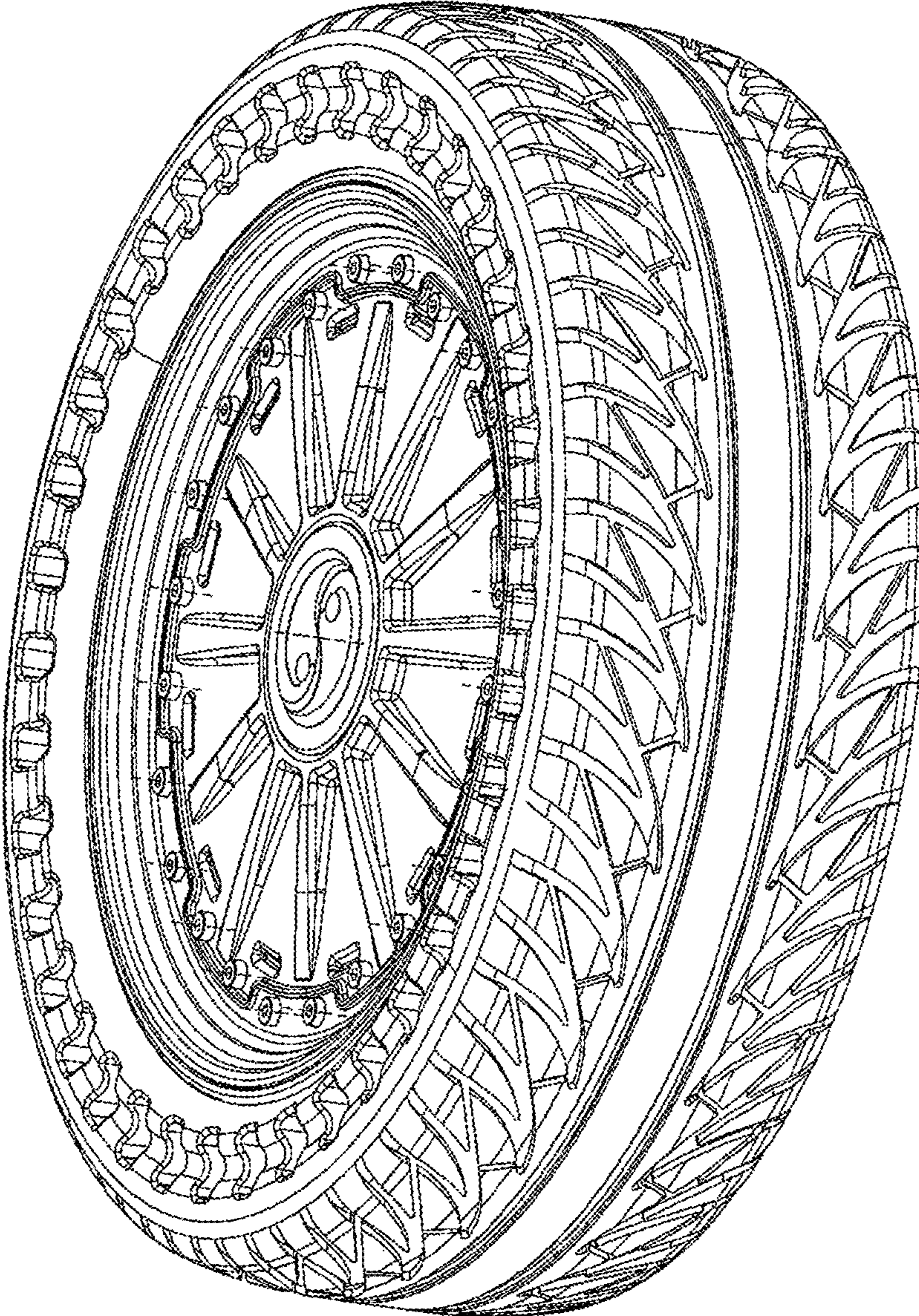

FIG. 1



FIG. 2

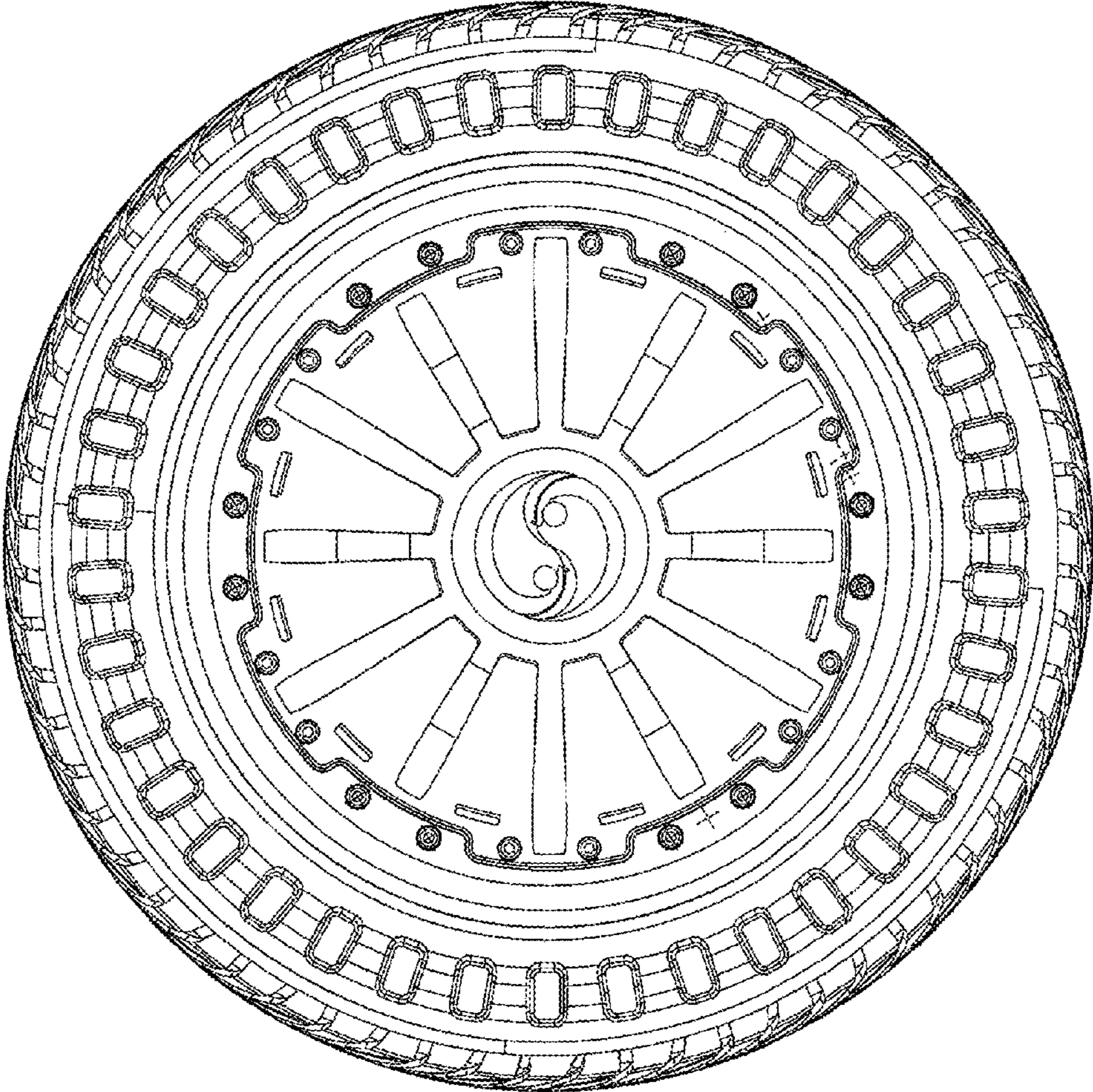

FIG. 3

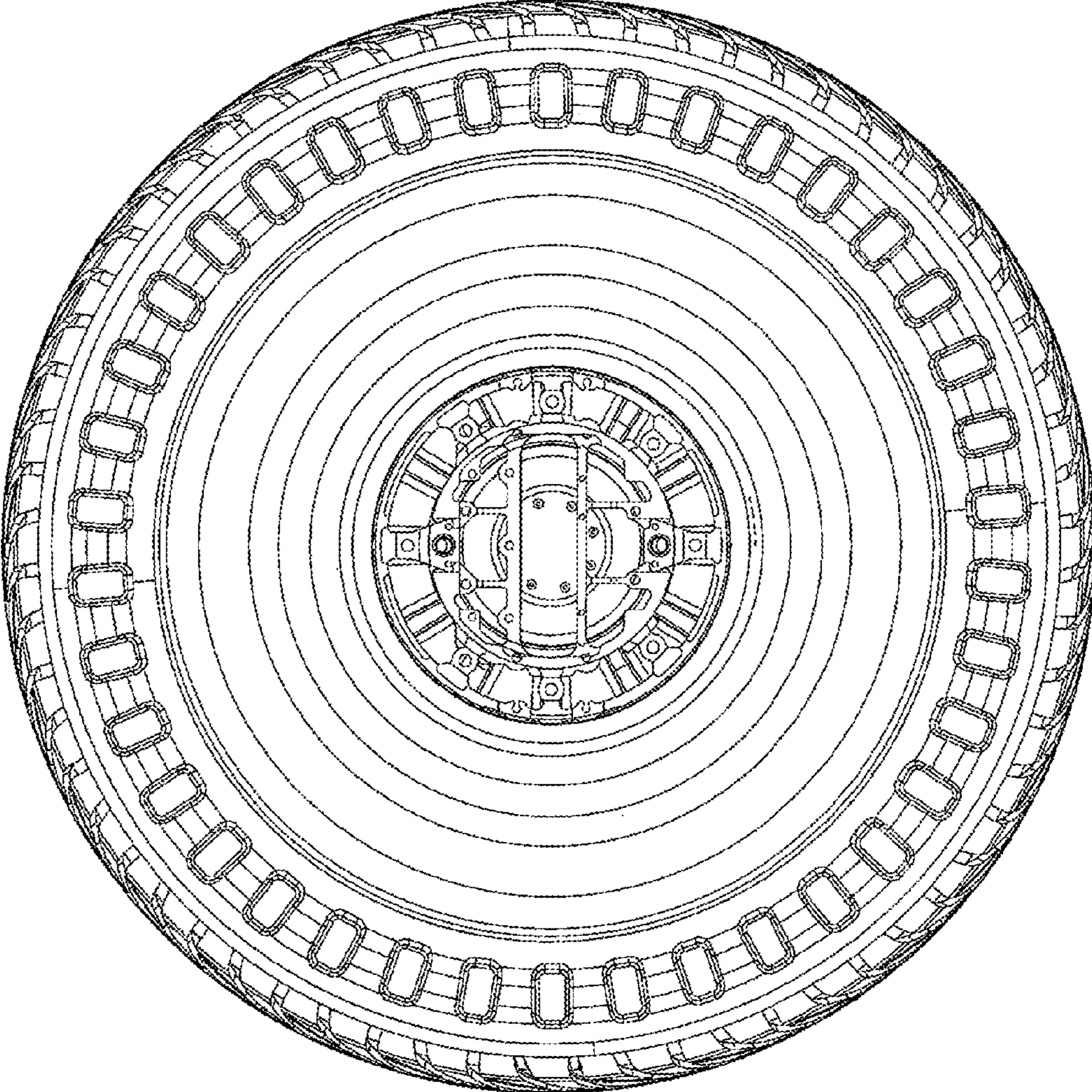

FIG. 4

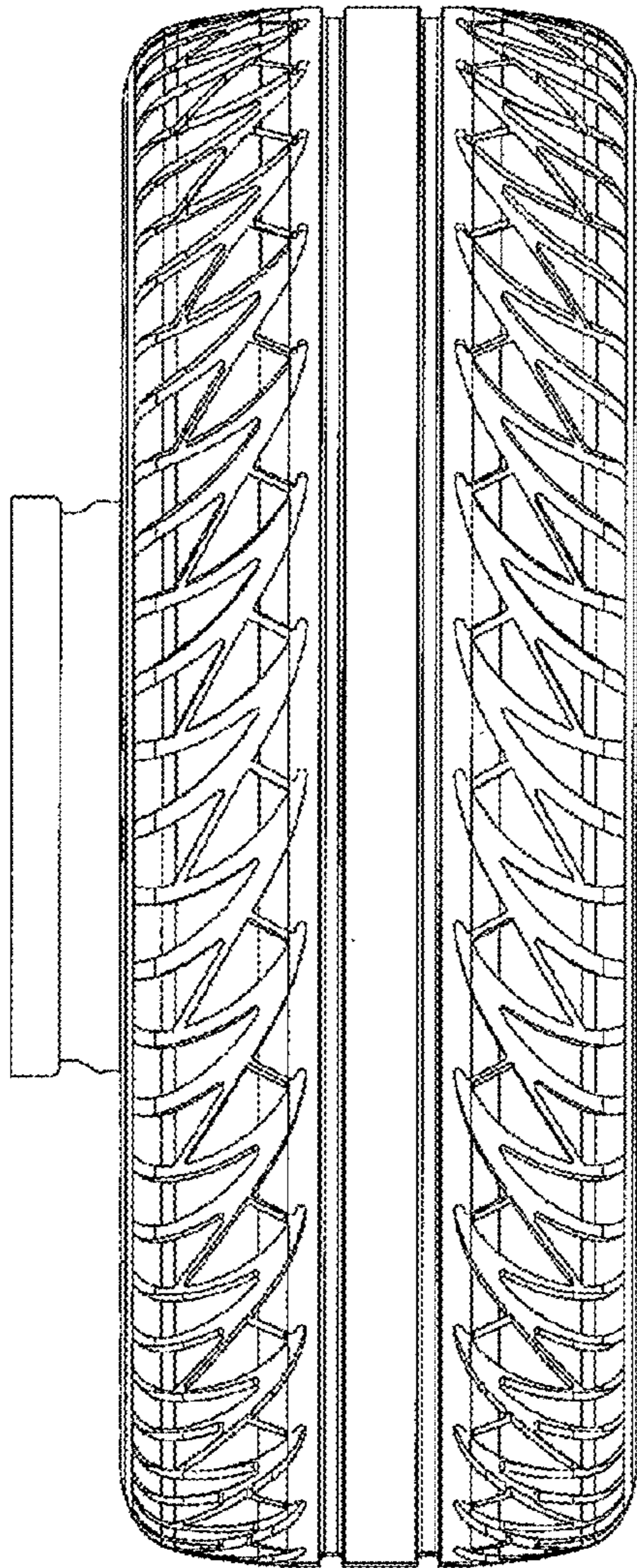

FIG. 5

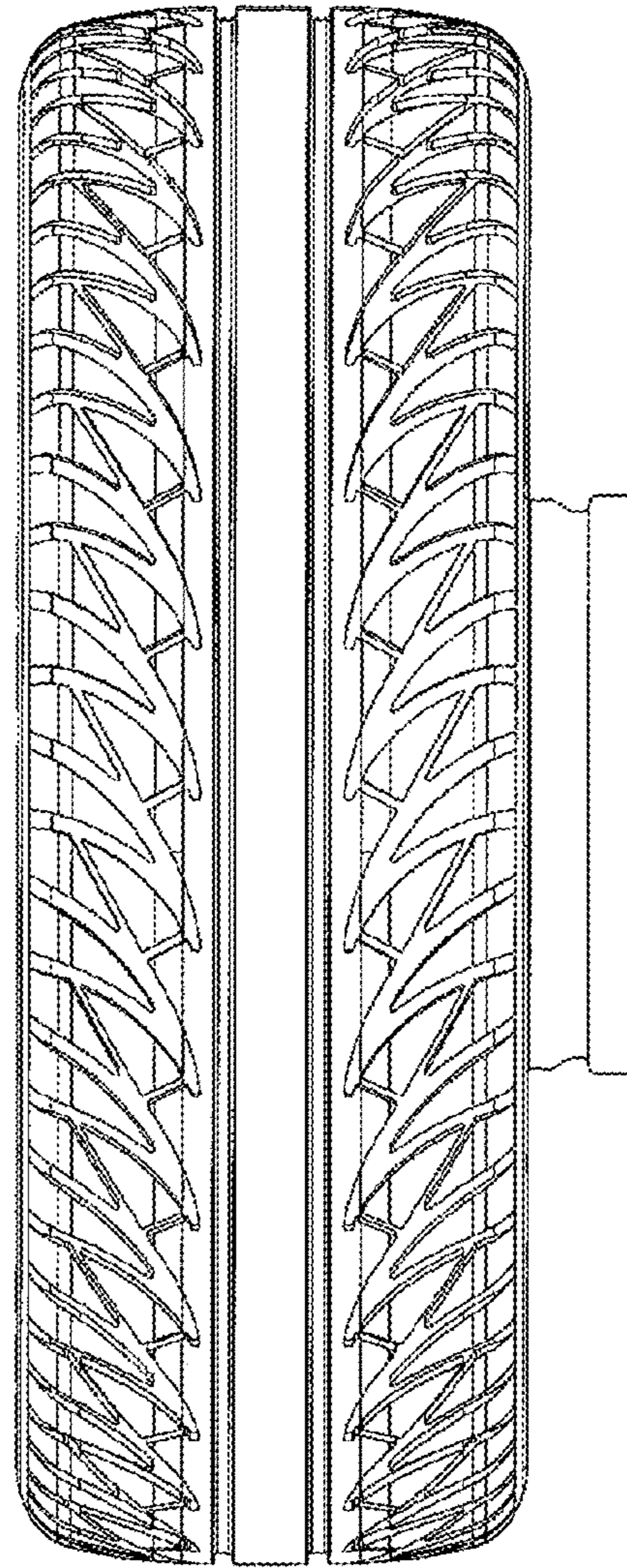

FIG. 6

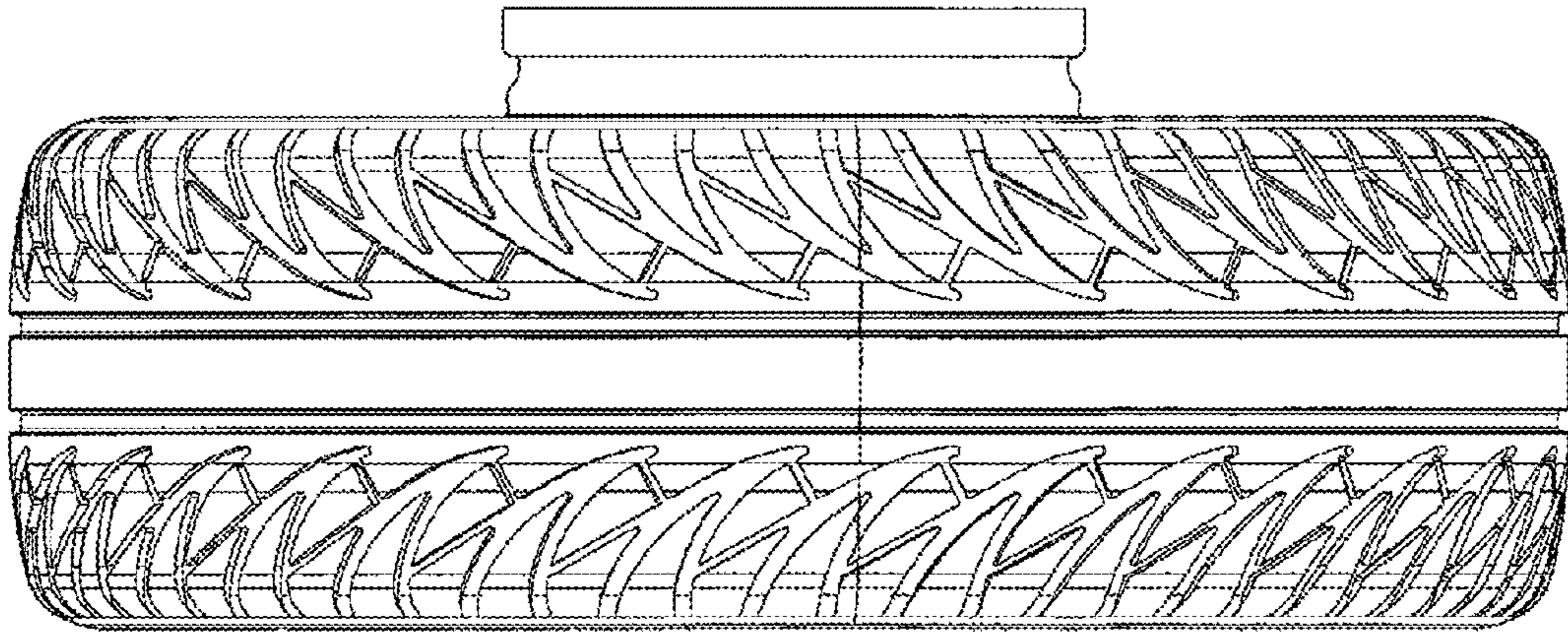

FIG. 7

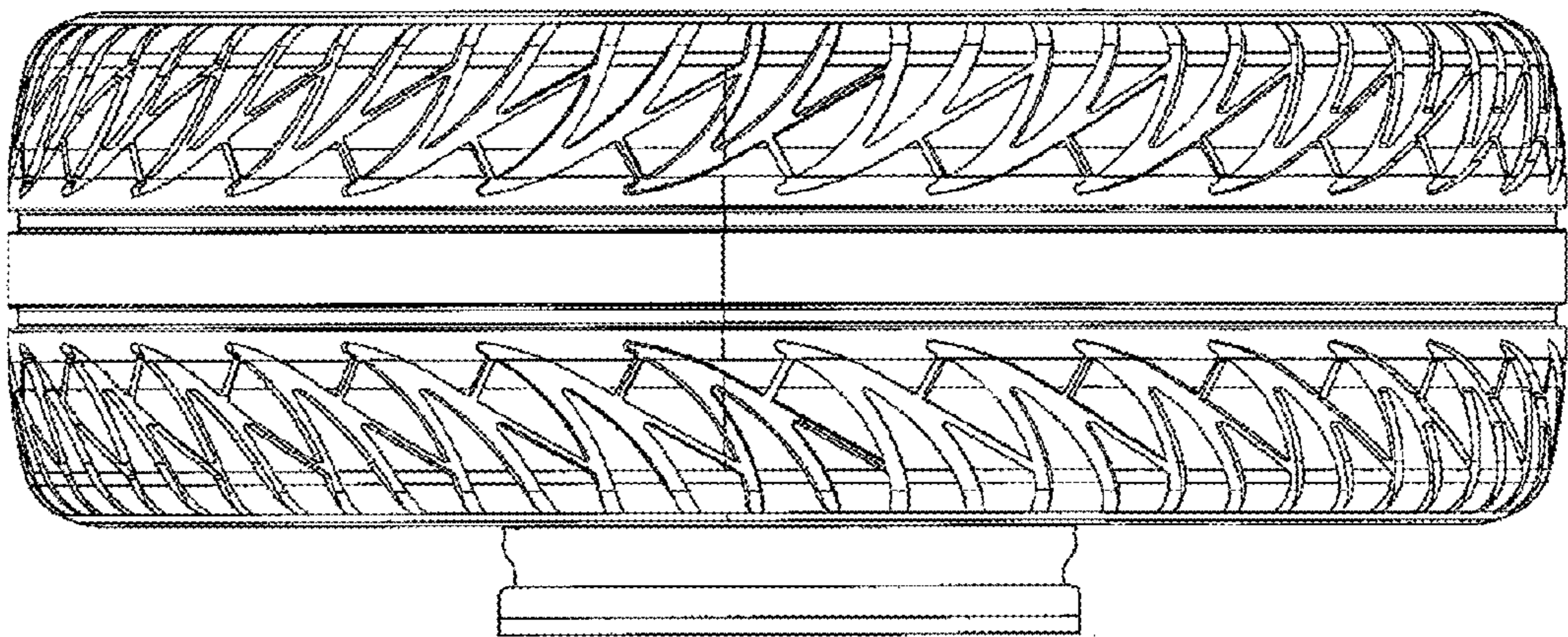

FIG. 8