



US00D748759S

(12) **United States Design Patent**  
**Lo Cicero**

(10) **Patent No.:** **US D748,759 S**  
(45) **Date of Patent:** **\*\* Feb. 2, 2016**

(54) **VALVE FLANGE WITH BLEED PORT**

(71) Applicant: **Guide Valve Limited**, Vaughan (CA)  
(72) Inventor: **Calogero Lo Cicero**, Woodbridge (CA)  
(73) Assignee: **Guide Valve Limited**, Vaughan, Ontario (CA)  
(\*\*) Term: **14 Years**

(21) Appl. No.: **29/497,530**

(22) Filed: **Jul. 25, 2014**

(51) **LOC (10) Cl.** ..... **23-01**

(52) **U.S. Cl.**  
USPC ..... **D23/233**

(58) **Field of Classification Search**  
USPC ..... D23/233–237, 244–249; 137/15.07,  
137/15.08, 15.04; 251/214, 149.1, 273  
CPC ..... F16K 41/02; F16K 41/04; F16K 41/046;  
F16K 41/00; F16K 1/2268  
See application file for complete search history.

(56) **References Cited**

**U.S. PATENT DOCUMENTS**

|              |      |         |                  |            |
|--------------|------|---------|------------------|------------|
| 4,111,393    | A *  | 9/1978  | McClurg et al.   | 251/174    |
| 4,566,482    | A *  | 1/1986  | Stunkard         | 137/315.21 |
| 4,660,591    | A *  | 4/1987  | Brown et al.     | 137/312    |
| D299,521     | S *  | 1/1989  | Kiyota et al.    | D23/245    |
| D335,331     | S *  | 5/1993  | Weingarten       | D23/248    |
| 5,313,976    | A *  | 5/1994  | Beasley          | 137/15.22  |
| D370,054     | S *  | 5/1996  | Nakadaira et al. | D23/245    |
| D726,876     | S *  | 4/2015  | Trent et al.     | D23/233    |
| D726,877     | S *  | 4/2015  | Trent et al.     | D23/233    |
| 2005/0205824 | A1 * | 9/2005  | Osborne          | 251/305    |
| 2006/0283263 | A1 * | 12/2006 | Parris et al.    | 73/861.27  |
| 2011/0133109 | A1 * | 6/2011  | Mircea           | 251/315.01 |

**OTHER PUBLICATIONS**

No patent novelty search was performed in this case and neither the Applicant nor the undersigned are aware of any prior art devices or documents which they believe to be material to the invention as claimed. This document is being supplied for informational purposes to the Examiner and is evidence of our desire to comply with the duty of disclosure.

\* cited by examiner

*Primary Examiner* — Cynthia Ramirez

(74) *Attorney, Agent, or Firm* — Emerson Thomson Bennett, LLC

(57) **CLAIM**

The ornamental design for a valve flange with bleed port, as shown and described.

**DESCRIPTION**

FIG. 1 is a perspective view of the valve flange with bleed port;  
FIG. 2 is a top plan view of the valve flange with bleed port;  
FIG. 3 is a bottom plan view of the valve flange with bleed port;  
FIG. 4 is a front view of the valve flange with bleed port;  
FIG. 5 is a back view of the valve flange with bleed port;  
FIG. 6 is a left side view of the valve flange with bleed port;  
FIG. 7 is a right side view of the valve flange with bleed port;  
FIG. 8 is a cross sectional view of the valve flange with bleed port taken along line 8-8 of FIG. 2; and,  
FIG. 9 is a perspective view of the valve flange with bleed port shown in its environment.  
The broken lines shown in FIG. 9 are included for the purpose of illustrating environment and form no part of the claimed design.

**1 Claim, 3 Drawing Sheets**

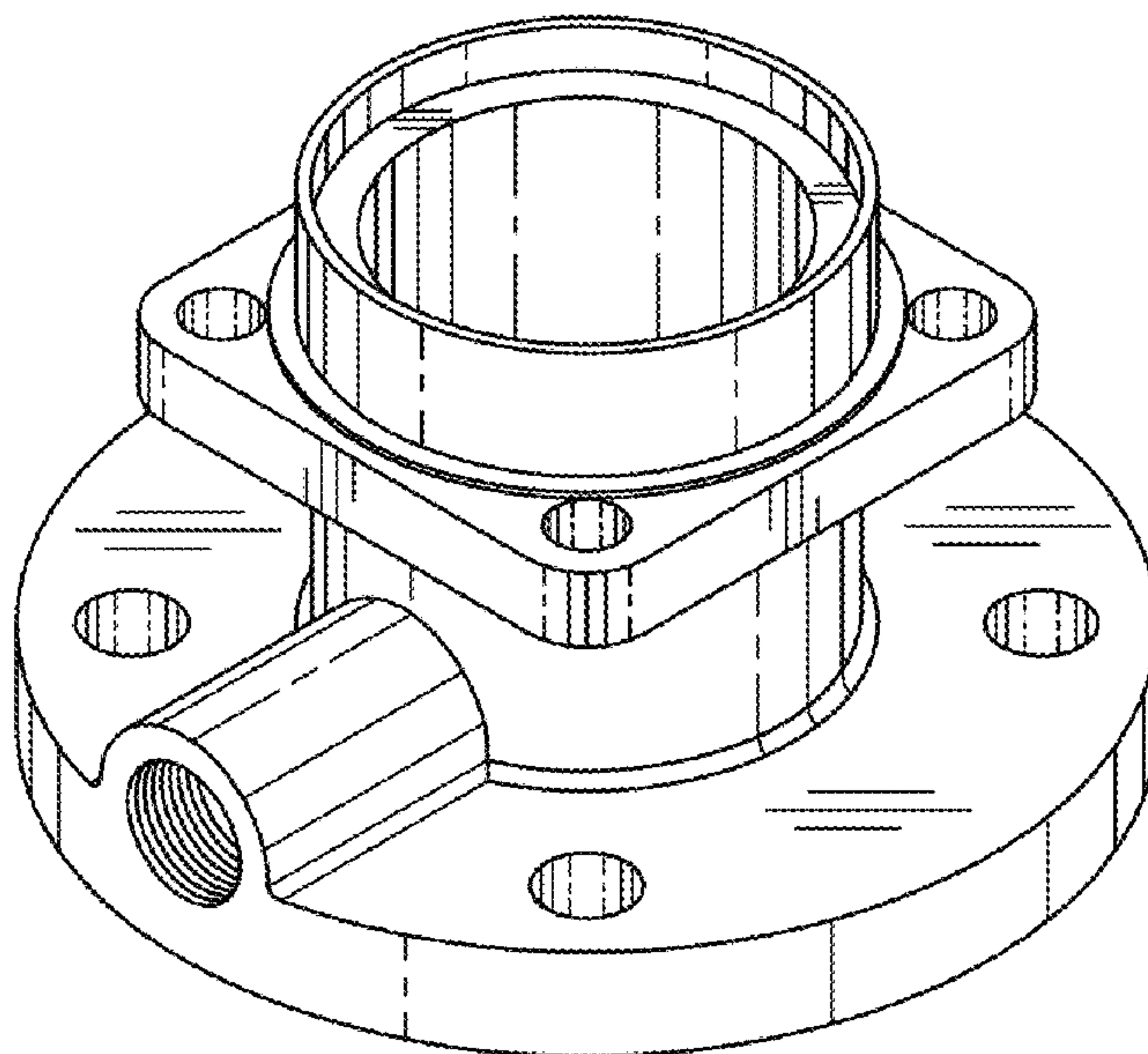

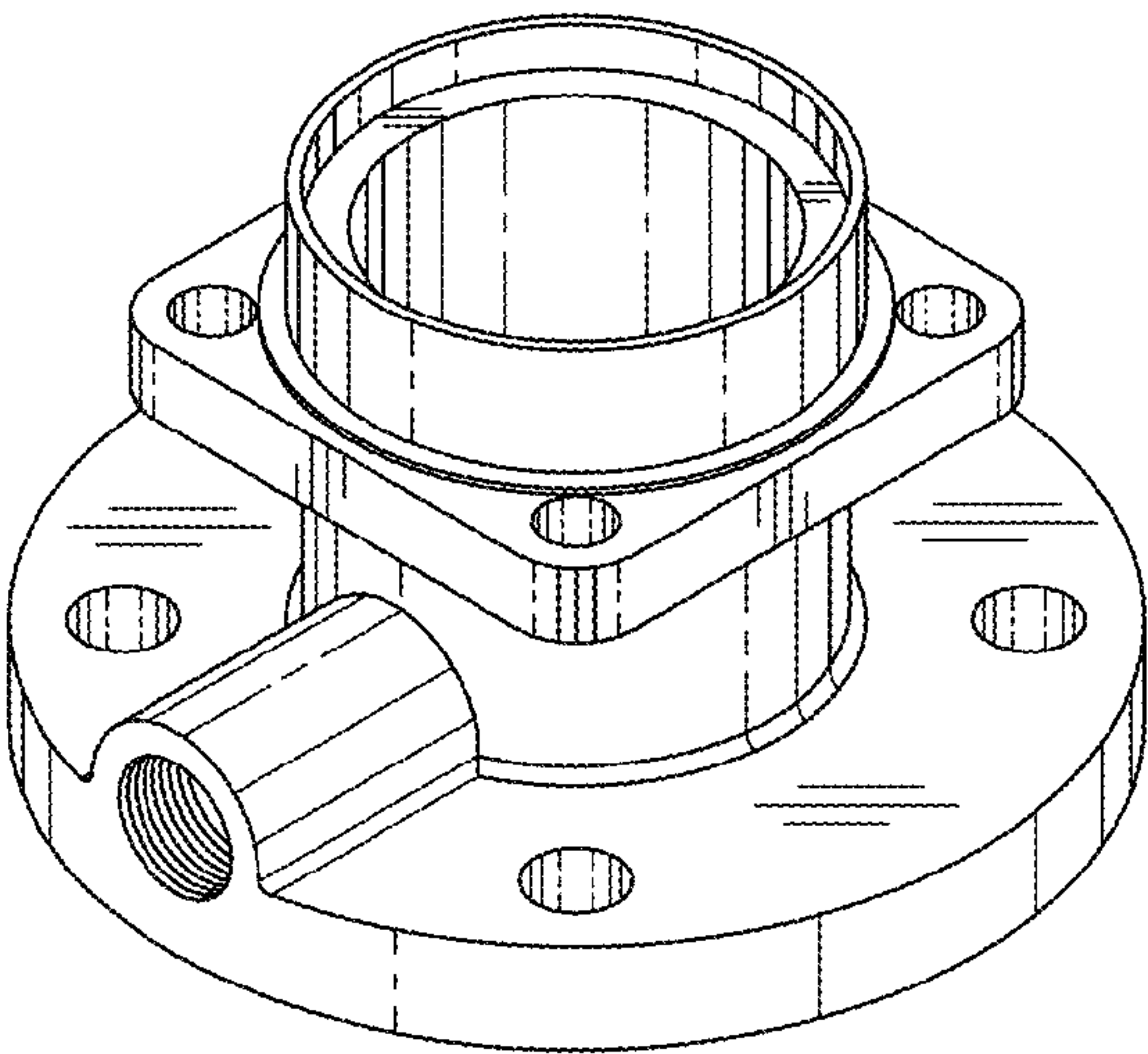

FIG. 1

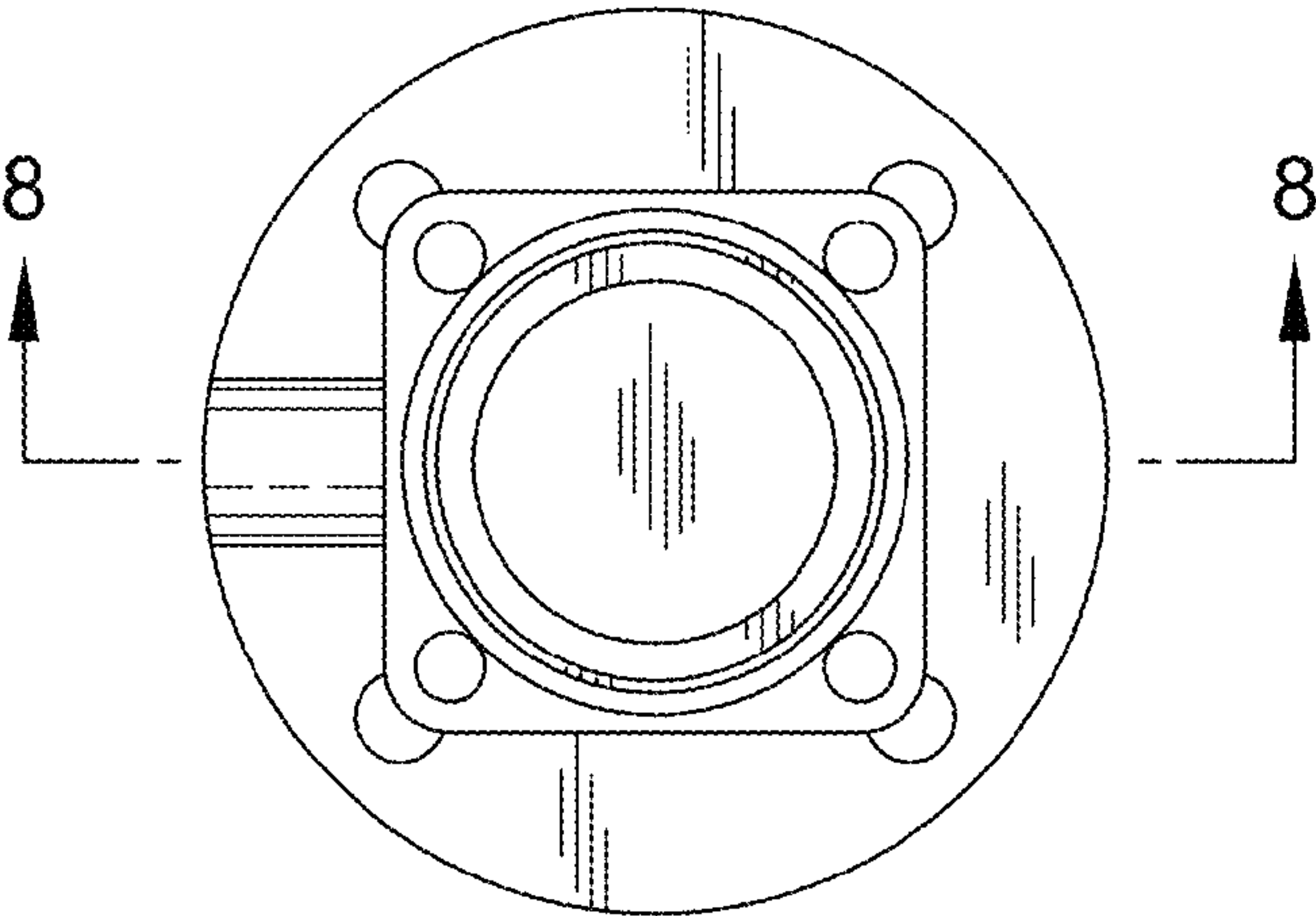

FIG. 2

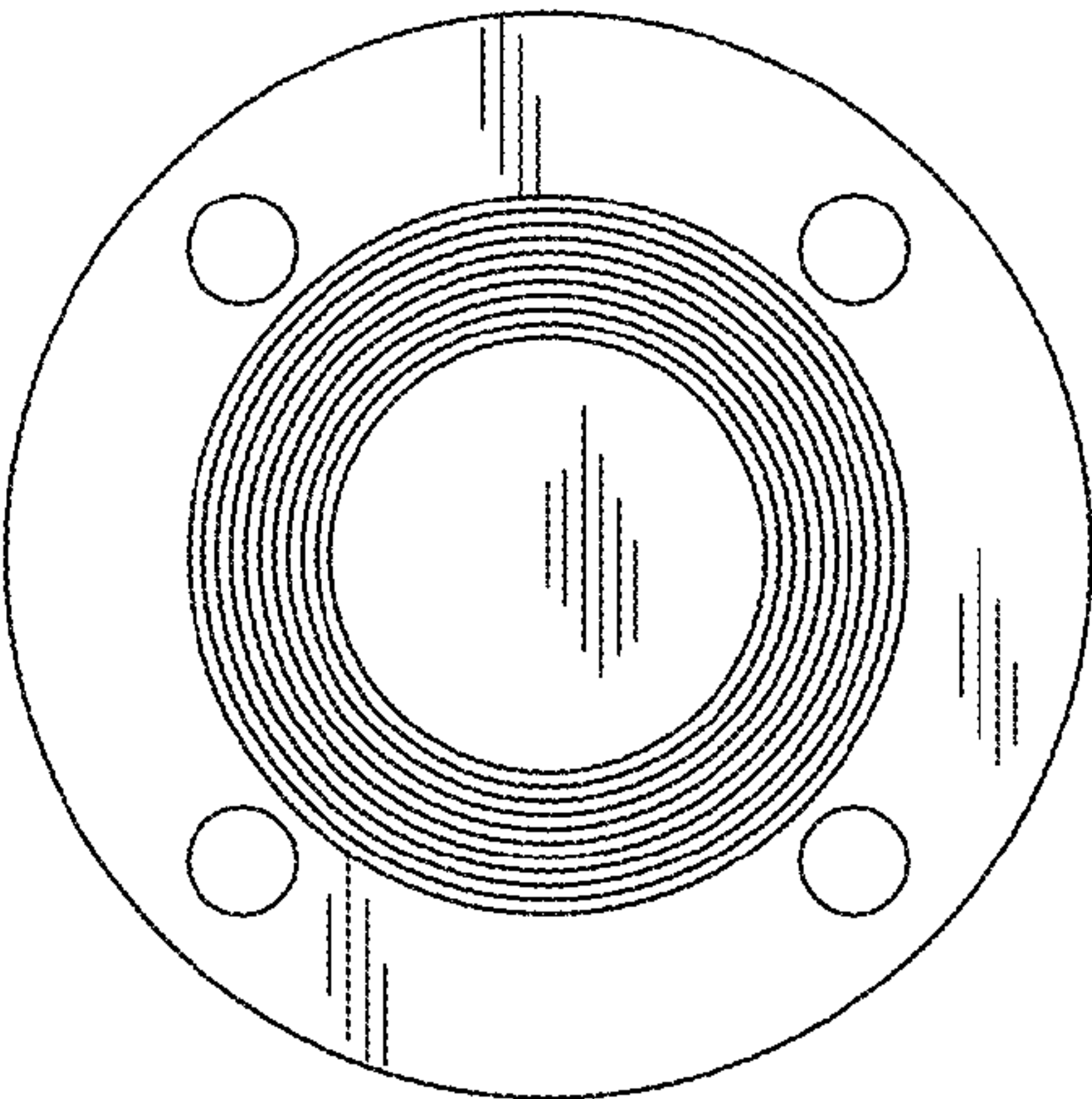
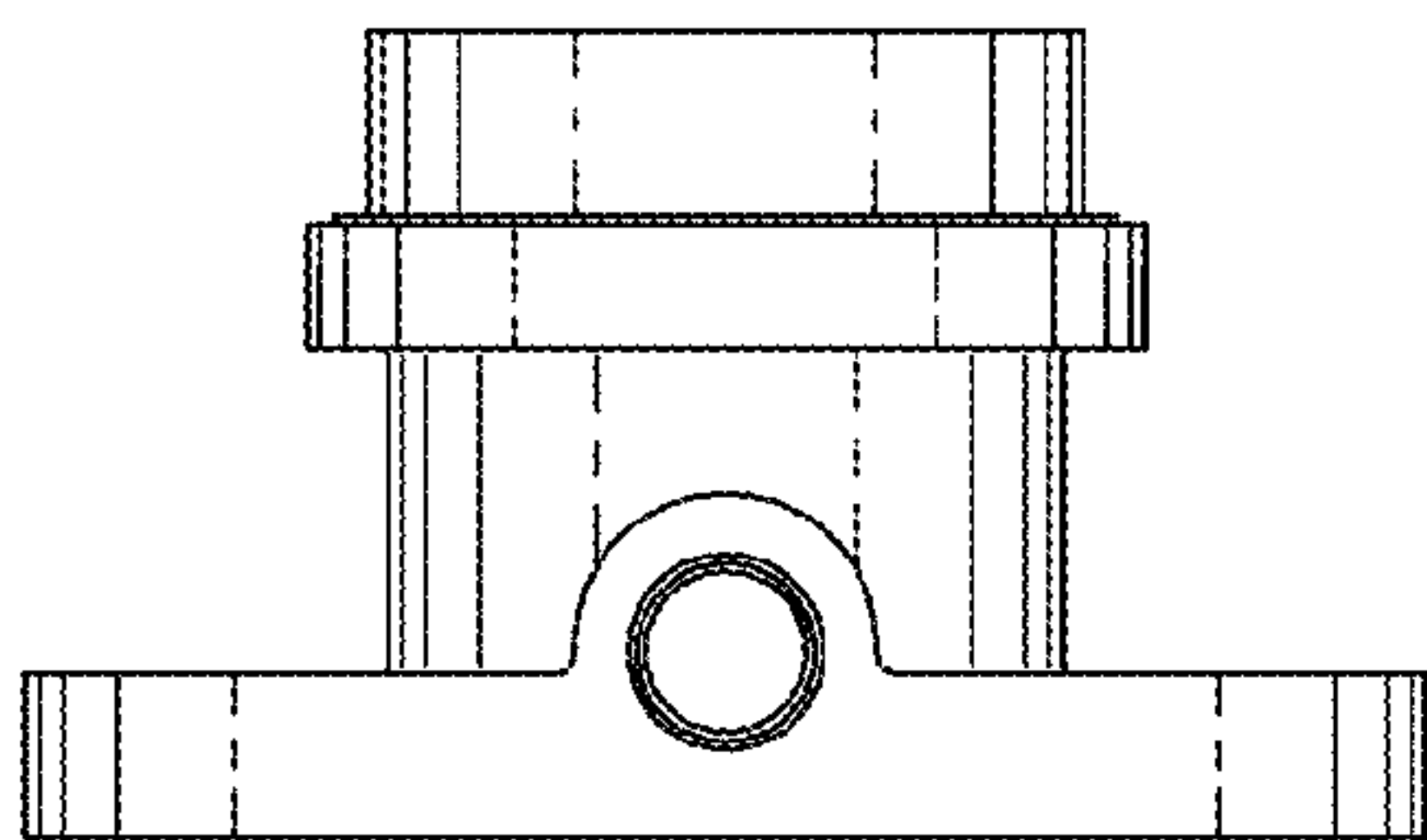
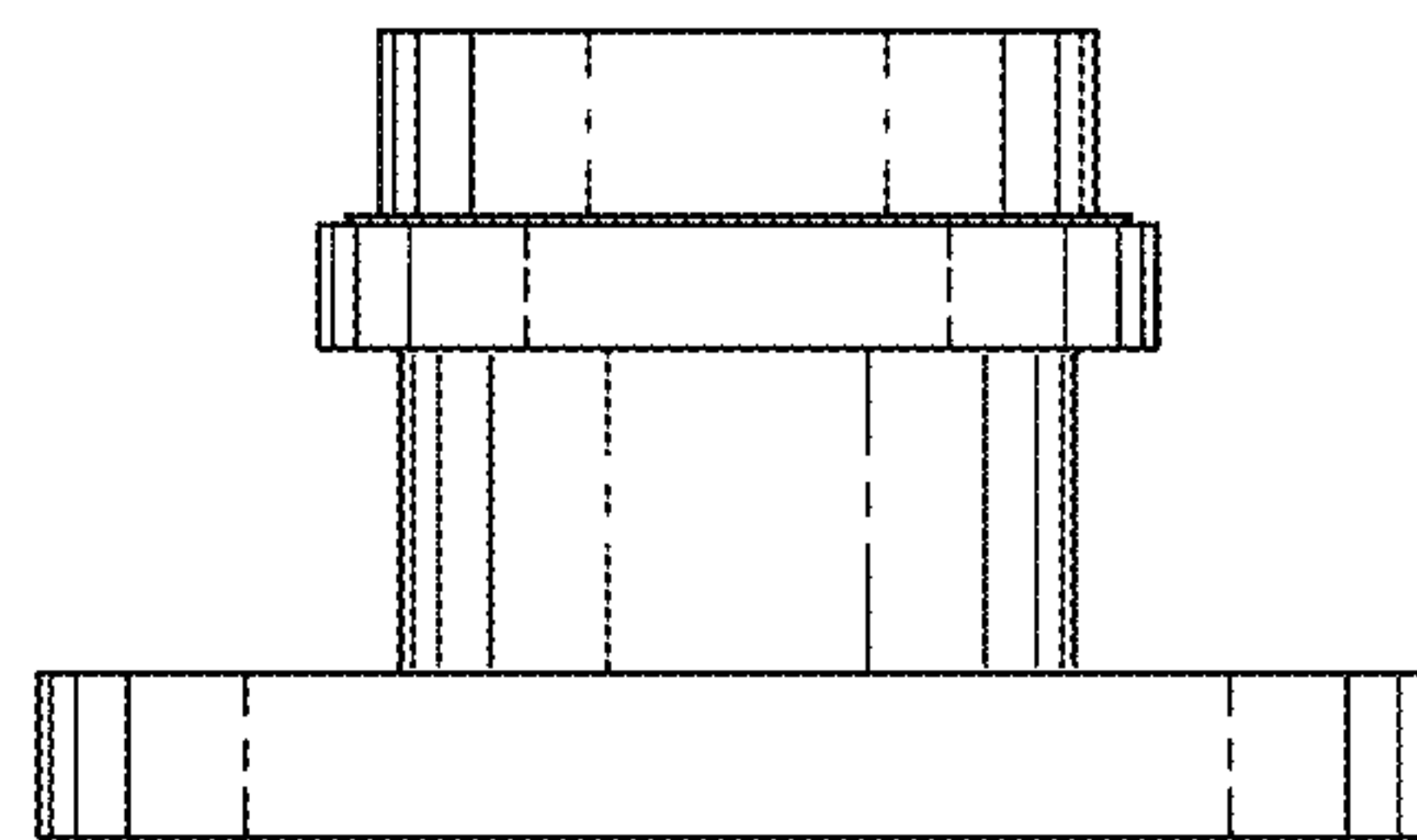

FIG. 3



**FIG. 4**



**FIG. 5**

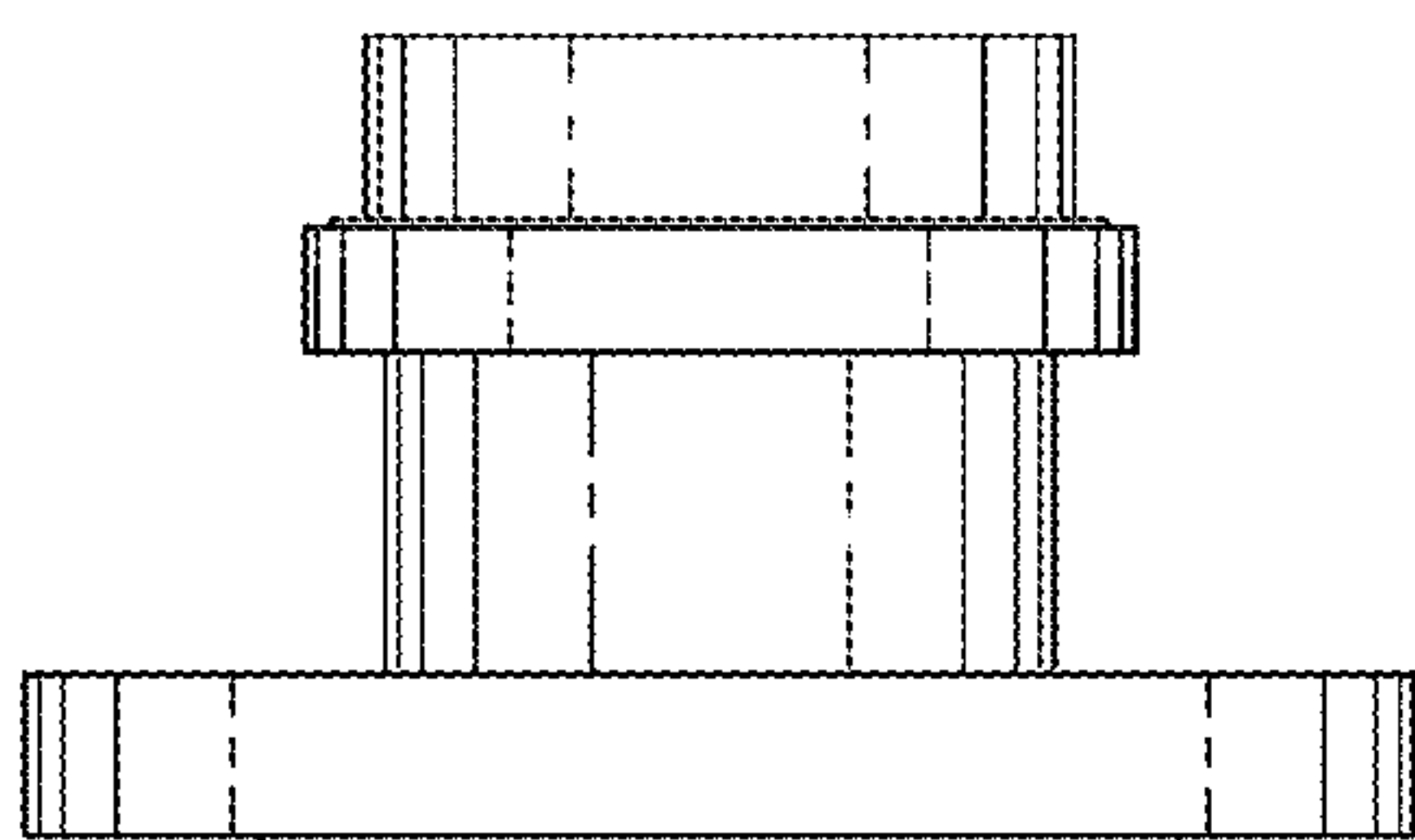

**FIG. 6**

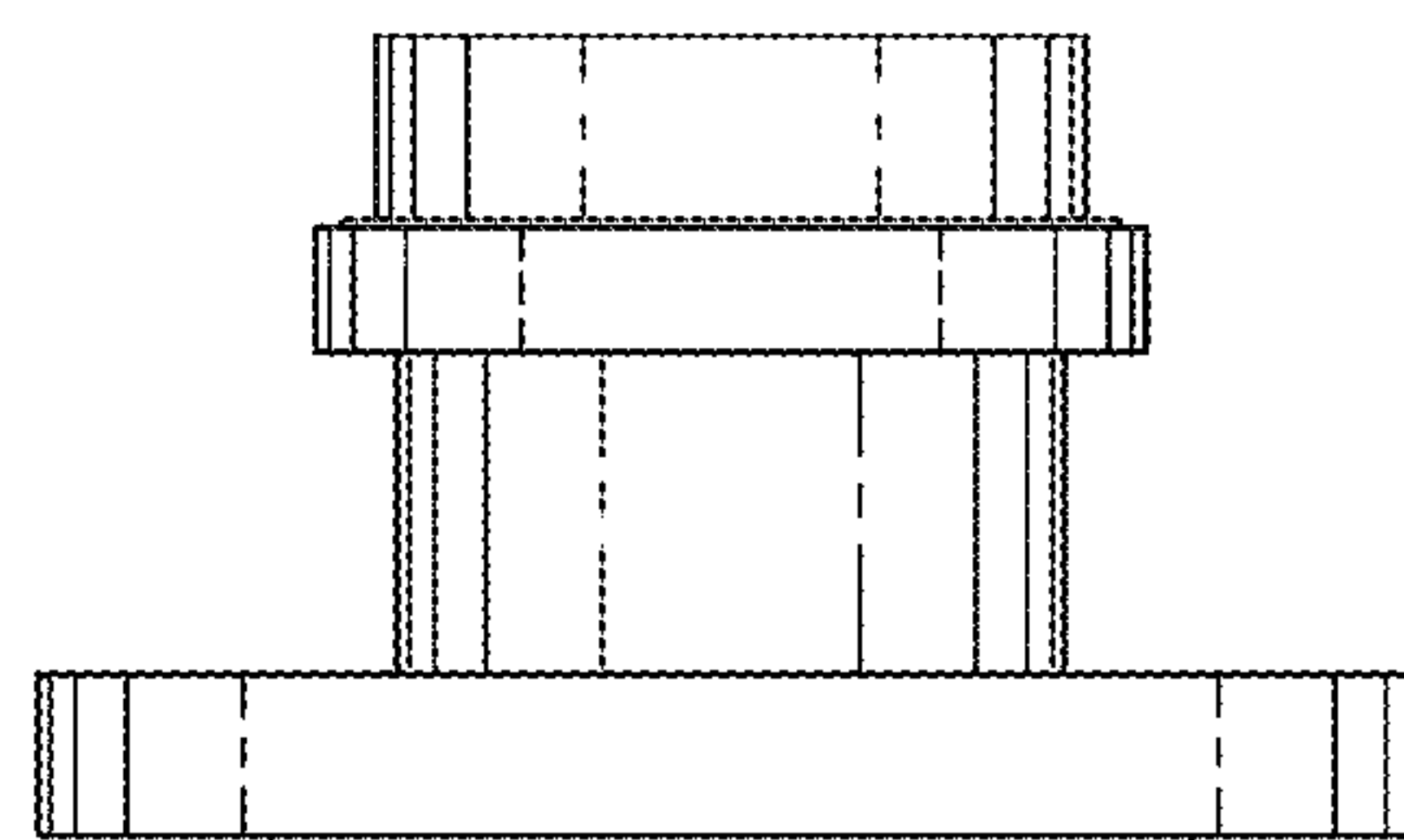

**FIG. 7**

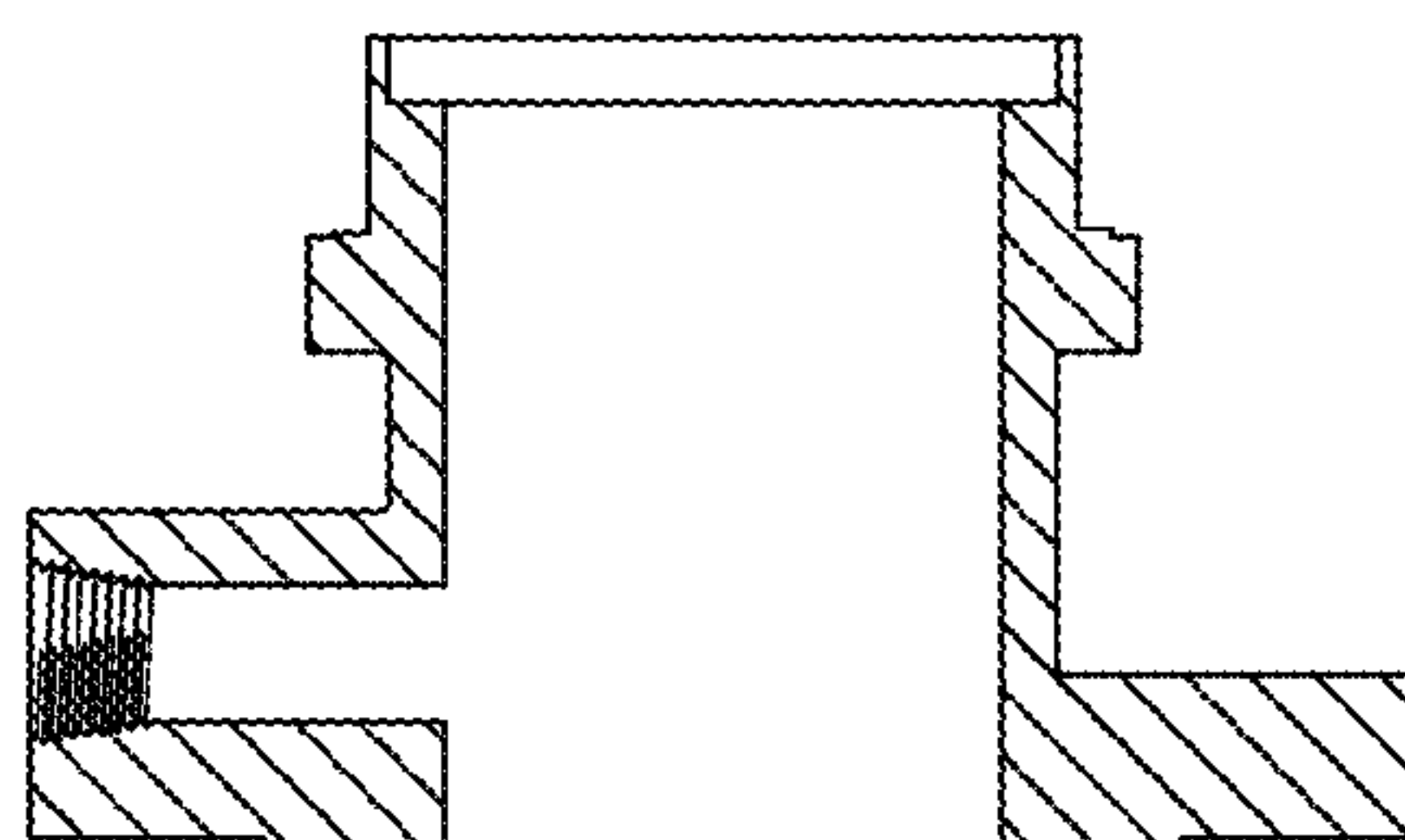

**FIG. 8**

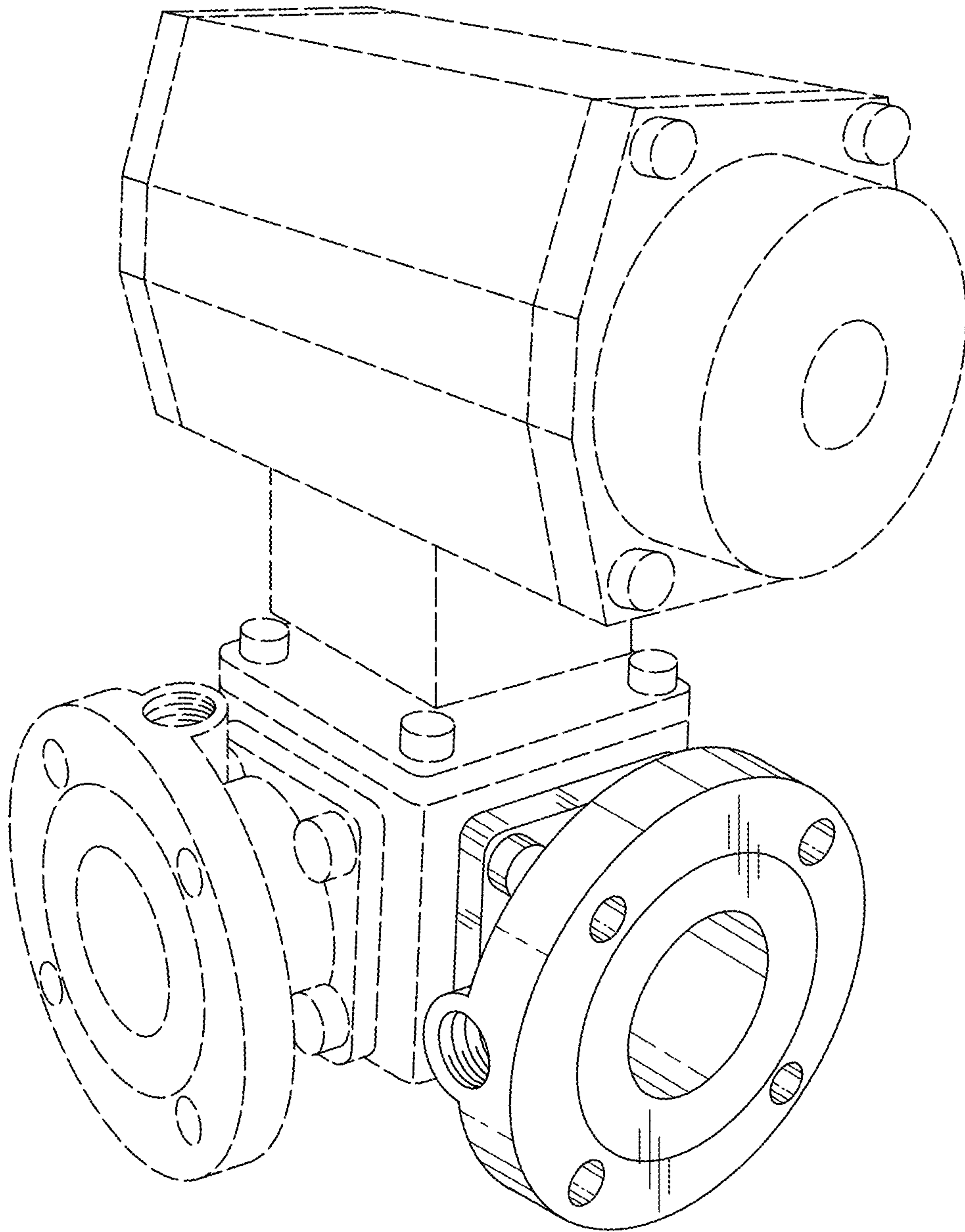

**FIG. 9**