



US00D748697S

(12) **United States Design Patent**
Hynek et al.

(10) **Patent No.:** **US D748,697 S**
(45) **Date of Patent:** **** Feb. 2, 2016**

- (54) **COVER FOR A LATHE**
- (71) Applicant: **ZAPADOCESKA UNIVERZITA V PLZNI, Plzen (CZ)**
- (72) Inventors: **Martin Hynek, Plzen (CZ); Vaclava Lasova, Plzen (CZ); Miroslav Grach, Plzen (CZ); Simon Pusman, Podbrdy (CZ)**
- (73) Assignee: **ZAPADOCESKA UNIVERZITA V PLZNI, Plzen (CZ)**
- (**) Term: **14 Years**
- (21) Appl. No.: **29/512,277**
- (22) Filed: **Dec. 18, 2014**
- (51) **LOC (10) Cl.** **15-09**
- (52) **U.S. Cl.**
USPC **D15/130**
- (58) **Field of Classification Search**
USPC **D15/122, 127, 128, 129, 130**
See application file for complete search history.

(56) **References Cited**

U.S. PATENT DOCUMENTS

D178,431 S *	7/1956	Siekman et al.	D15/130
D191,803 S *	11/1961	Curtis	D15/130
3,785,227 A *	1/1974	Wolff	B23Q 1/01 82/117
D241,160 S *	8/1976	Gurian et al.	D15/122
D252,575 S *	8/1979	Simmons	D15/130
4,324,162 A *	4/1982	Uehara	B23B 3/161 82/125
D265,204 S *	6/1982	Turchan	D15/130
D265,319 S *	7/1982	Watanabe	D15/130
D270,449 S *	9/1983	Myers	D15/130
4,462,442 A *	7/1984	Pointner	B27L 5/025 144/209.1
D281,167 S *	10/1985	Myers	D15/130
D289,656 S *	5/1987	Stevens	D15/130

4,741,232 A *	5/1988	Myers	B23Q 1/015 29/27 C
D299,828 S *	2/1989	Kronthaler	D15/130
5,008,828 A *	4/1991	Pinard	G05B 19/40932 700/160
5,025,690 A *	6/1991	Myers	B23Q 1/015 82/121
D326,100 S *	5/1992	Marriott	D15/130
5,239,901 A *	8/1993	Lin	B23Q 39/04 29/27 C
5,367,754 A *	11/1994	Sheehan	B23B 3/161 29/27 C
5,392,501 A *	2/1995	Sonnek	B23B 3/164 29/27 C
D368,917 S *	4/1996	Isshiki	D15/130
D399,221 S *	10/1998	Schwartz	D15/130
D445,807 S *	7/2001	Baulk	D15/127
6,393,713 B1 *	5/2002	French	B23B 25/06 33/520
6,462,301 B1 *	10/2002	Scott	B23K 26/04 219/121.6
D489,077 S *	4/2004	Bloch	D15/122
6,745,654 B2 *	6/2004	Baumann	B23Q 39/02 82/120
D496,947 S *	10/2004	Baulk	D15/130

(Continued)

Primary Examiner — Patricia Palasik

(57) **CLAIM**

The ornamental design for a cover for a lathe, as shown and described.

DESCRIPTION

FIG. 1 is a perspective view of a lathe assembly showing the position of a cover for a lathe in the lathe assembly;
 FIG. 2 is a front elevational view of a cover for a lathe showing my new design;
 FIG. 3 is a top plan view thereof;
 FIG. 4 is a left side elevational view thereof;
 FIG. 5 is a right side elevational view thereof;
 FIG. 6 is a rear elevational view thereof;
 FIG. 7 is a perspective left view thereof; and,
 FIG. 8 is a perspective right view thereof.

1 Claim, 7 Drawing Sheets

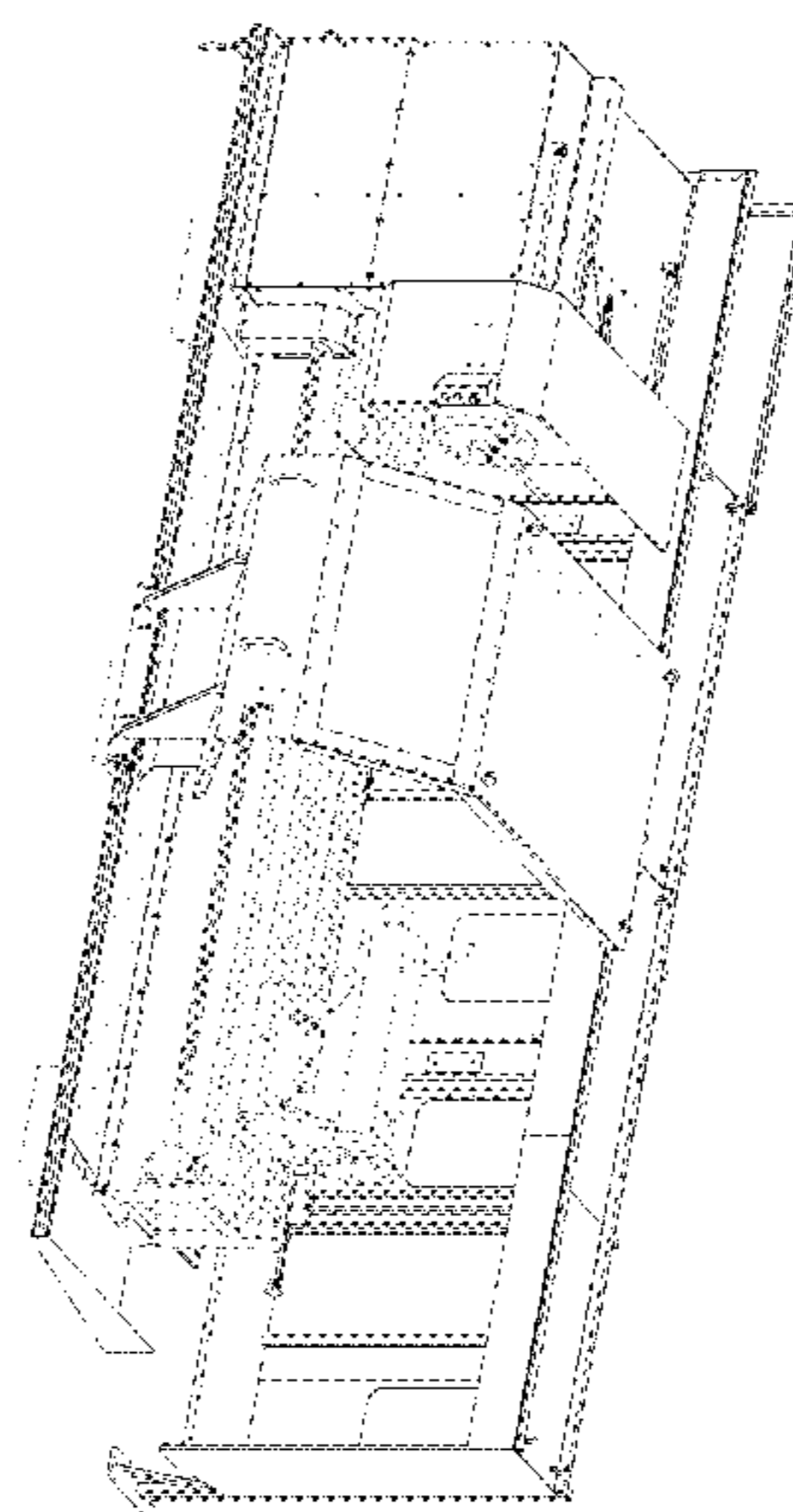

(56)

References Cited

U.S. PATENT DOCUMENTS

6,807,887 B2 * 10/2004 Babuder B23B 3/30
82/117
7,062,999 B2 * 6/2006 Hayashi B23B 3/06
82/122
7,419,460 B2 * 9/2008 Bonfert B23Q 7/04
29/27 C
7,437,816 B1 * 10/2008 Kuo B23Q 1/015
29/27 C
7,506,423 B2 * 3/2009 Iwabuchi B23B 3/065
29/27 C
7,506,565 B2 * 3/2009 Ueda B23B 3/167
82/124

D614,211 S * 4/2010 De Vries D15/122
7,987,567 B2 * 8/2011 Yasuda B23B 3/065
29/27 C
8,371,195 B2 * 2/2013 Tsai B23B 3/167
82/121
8,720,025 B2 * 5/2014 Momoi B23B 1/00
29/27 C
D711,948 S * 8/2014 Son D15/199
8,881,626 B2 * 11/2014 Yang B23B 5/00
82/122
D727,379 S * 4/2015 Mueller D15/122
2010/0084385 A1 * 4/2010 Zeygerman B23K 26/0876
219/121.67

* cited by examiner

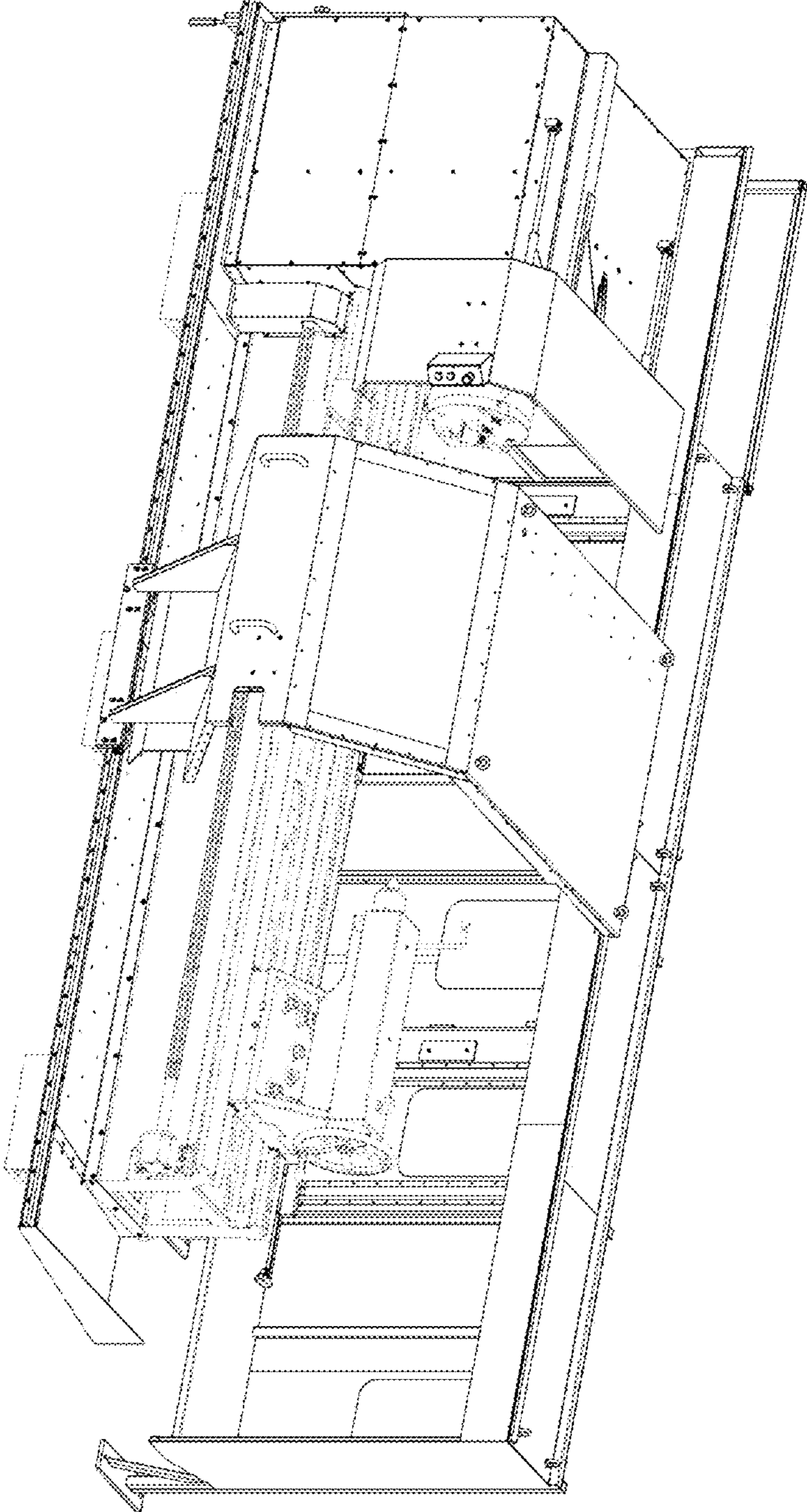

FIGURE 1

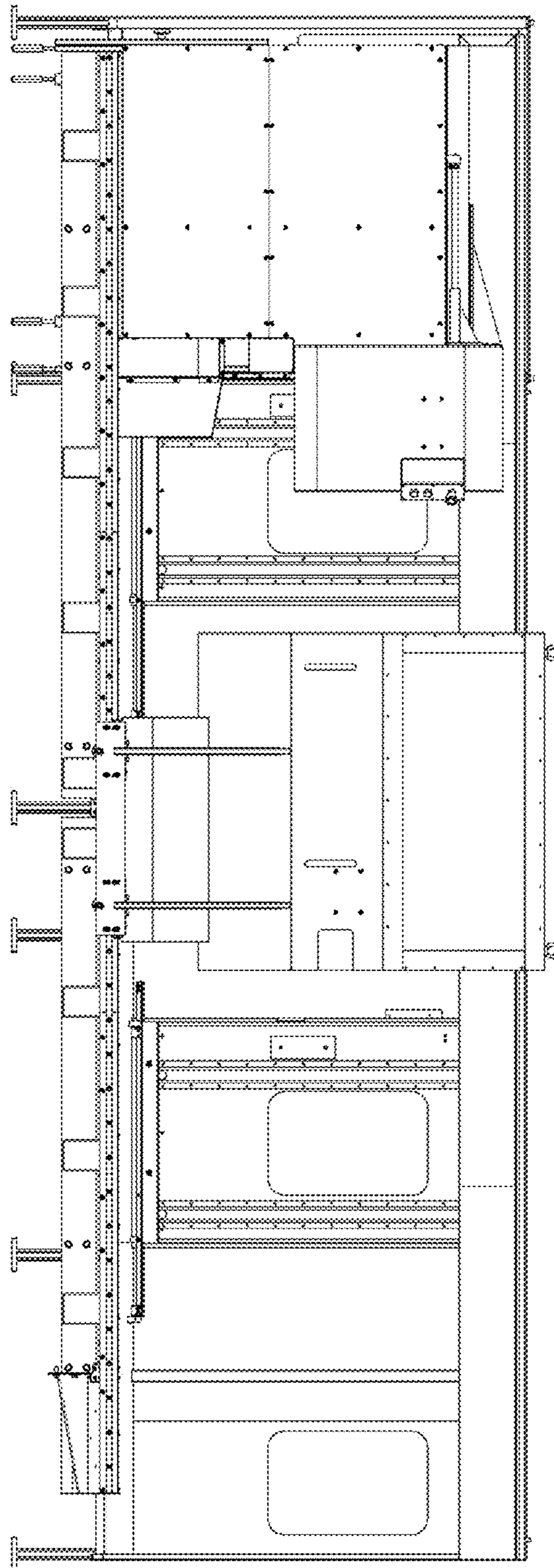

FIGURE 2

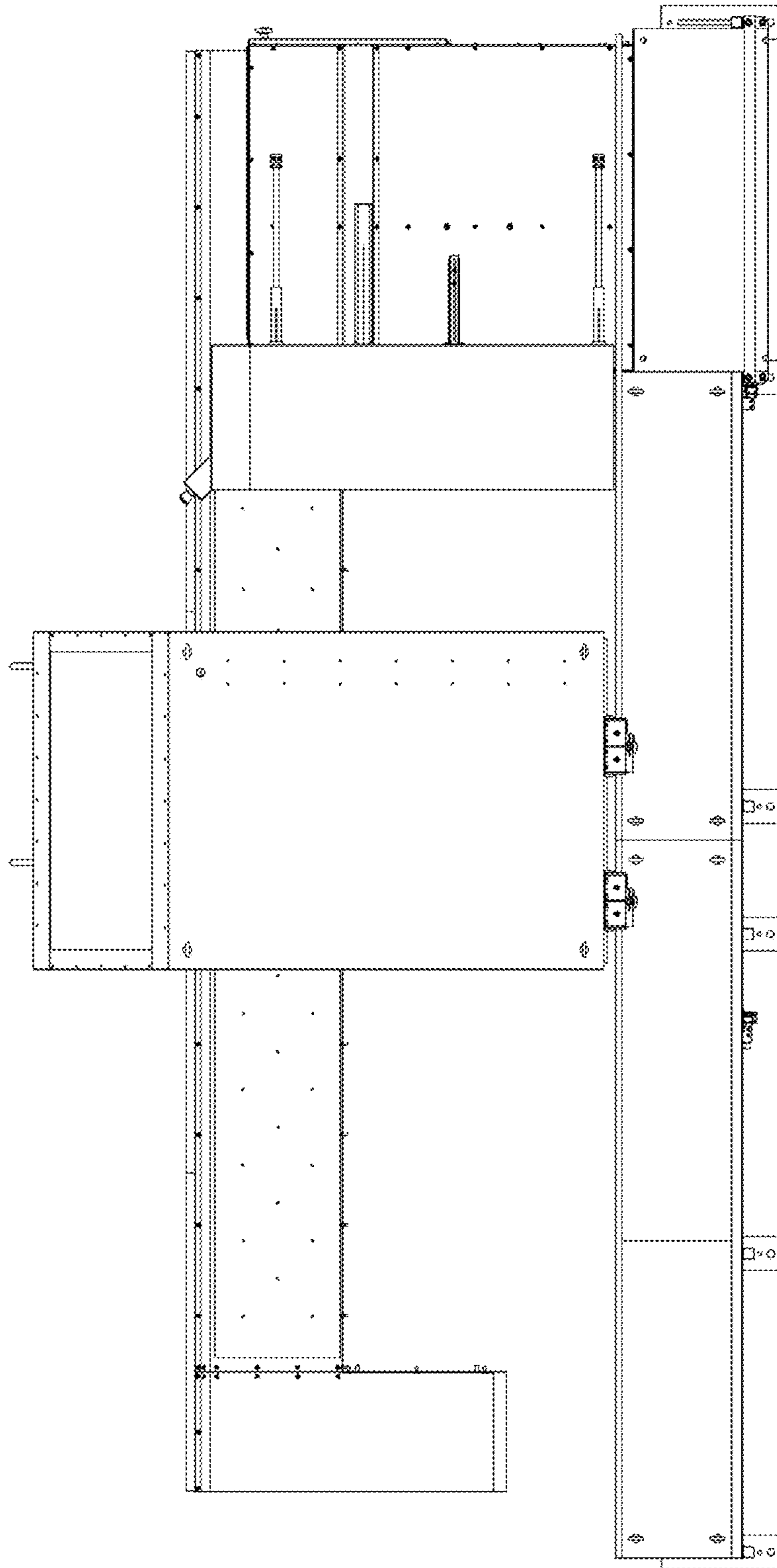

FIGURE 3

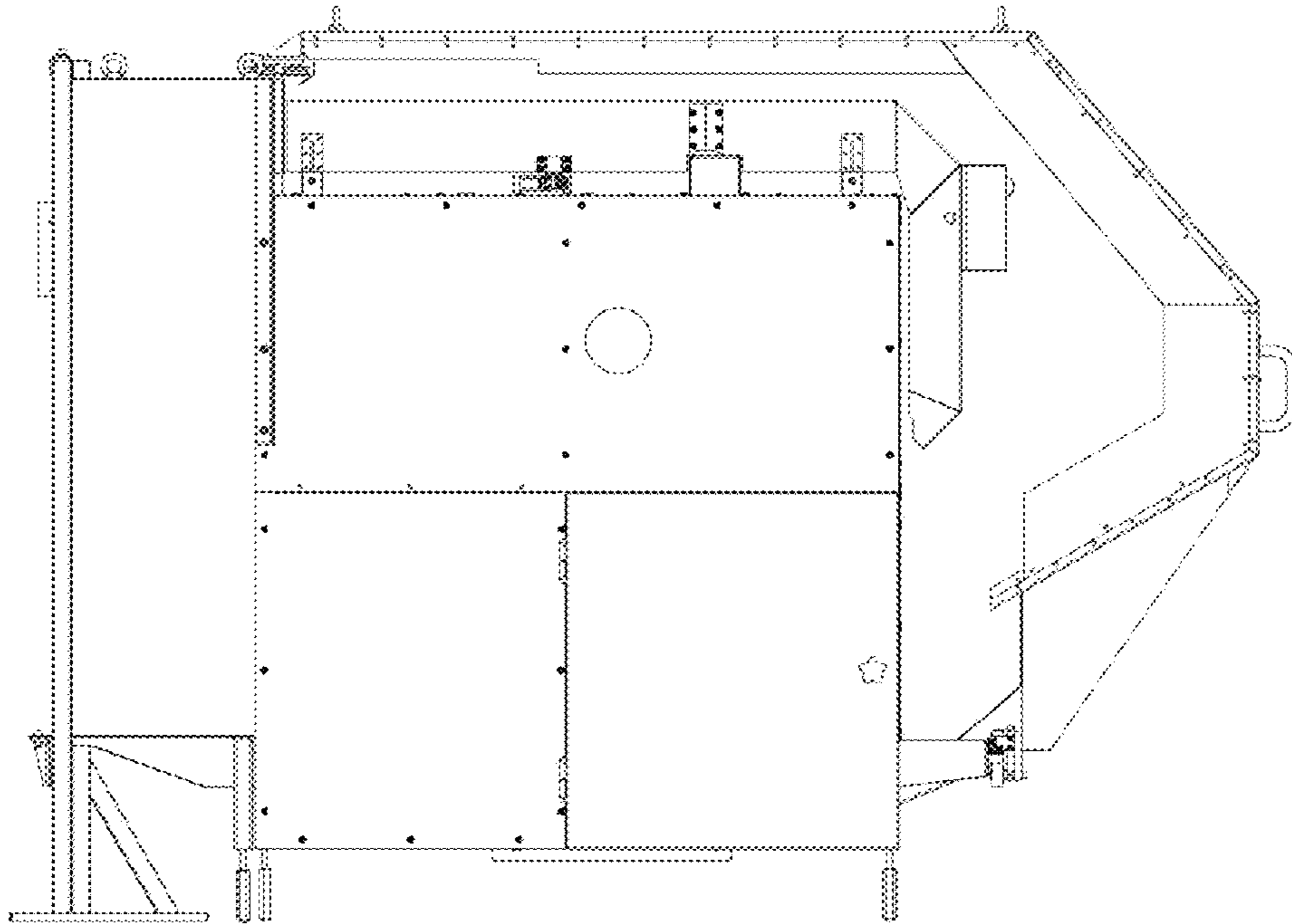

FIGURE 4

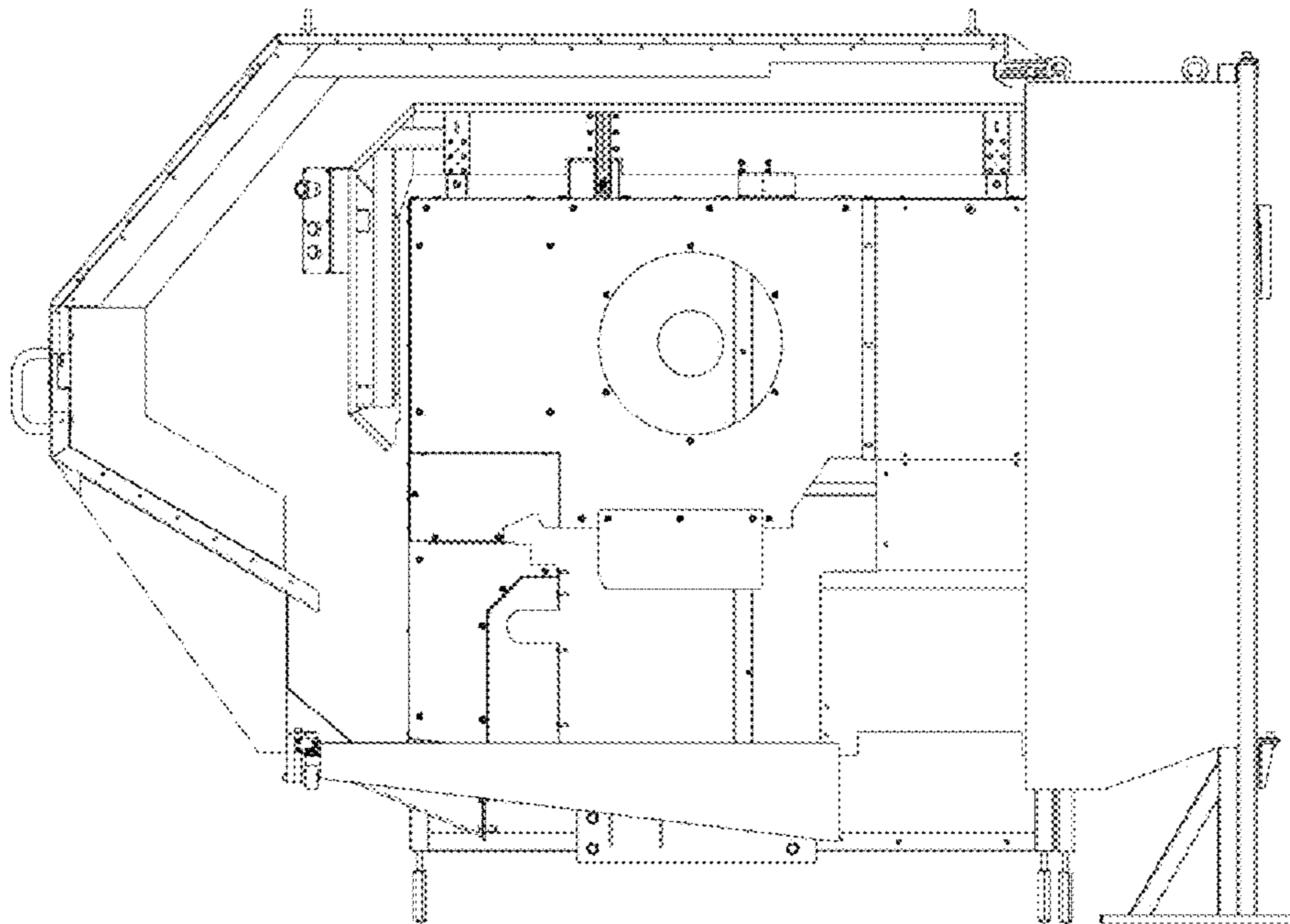

FIGURE 5

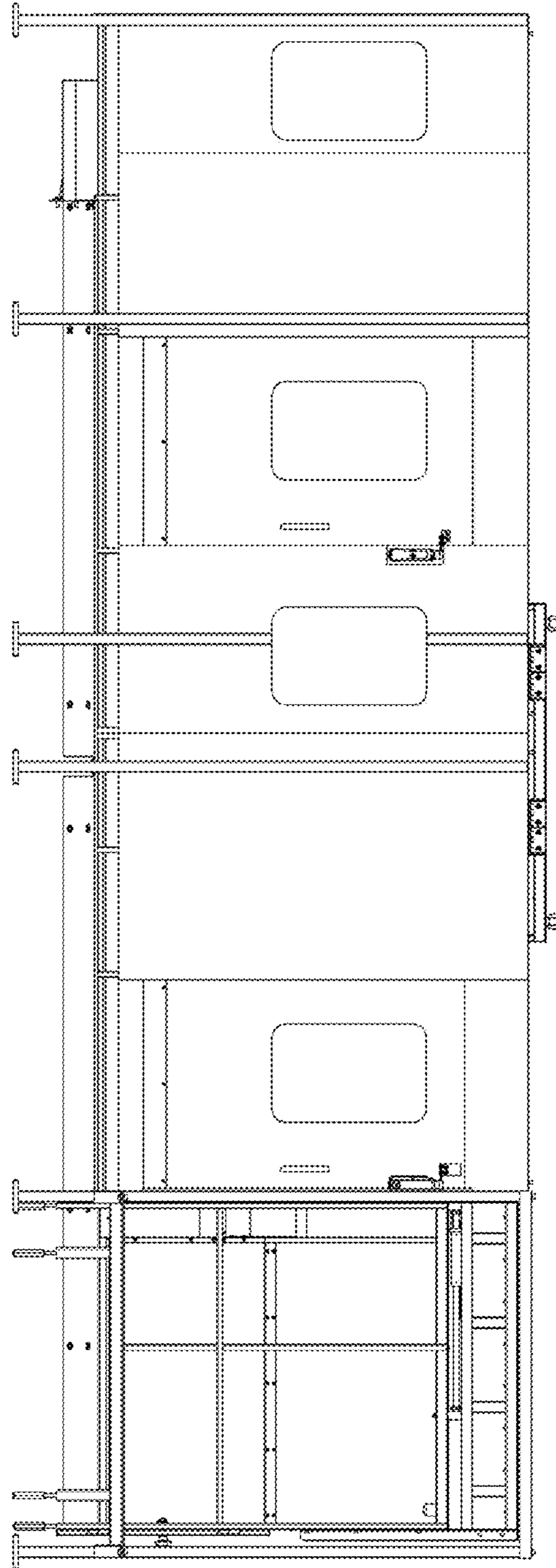

FIGURE 6

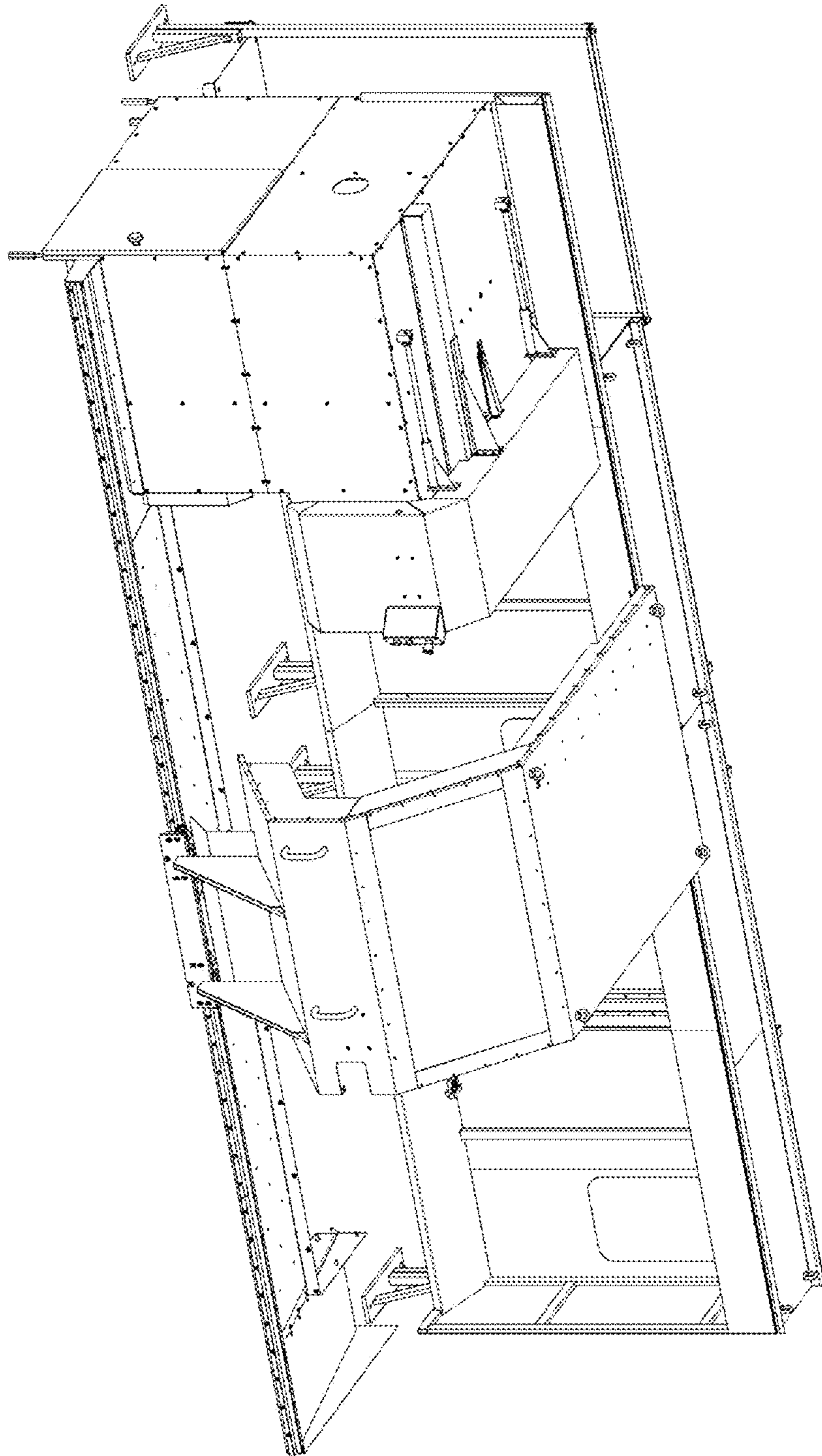

FIGURE 7

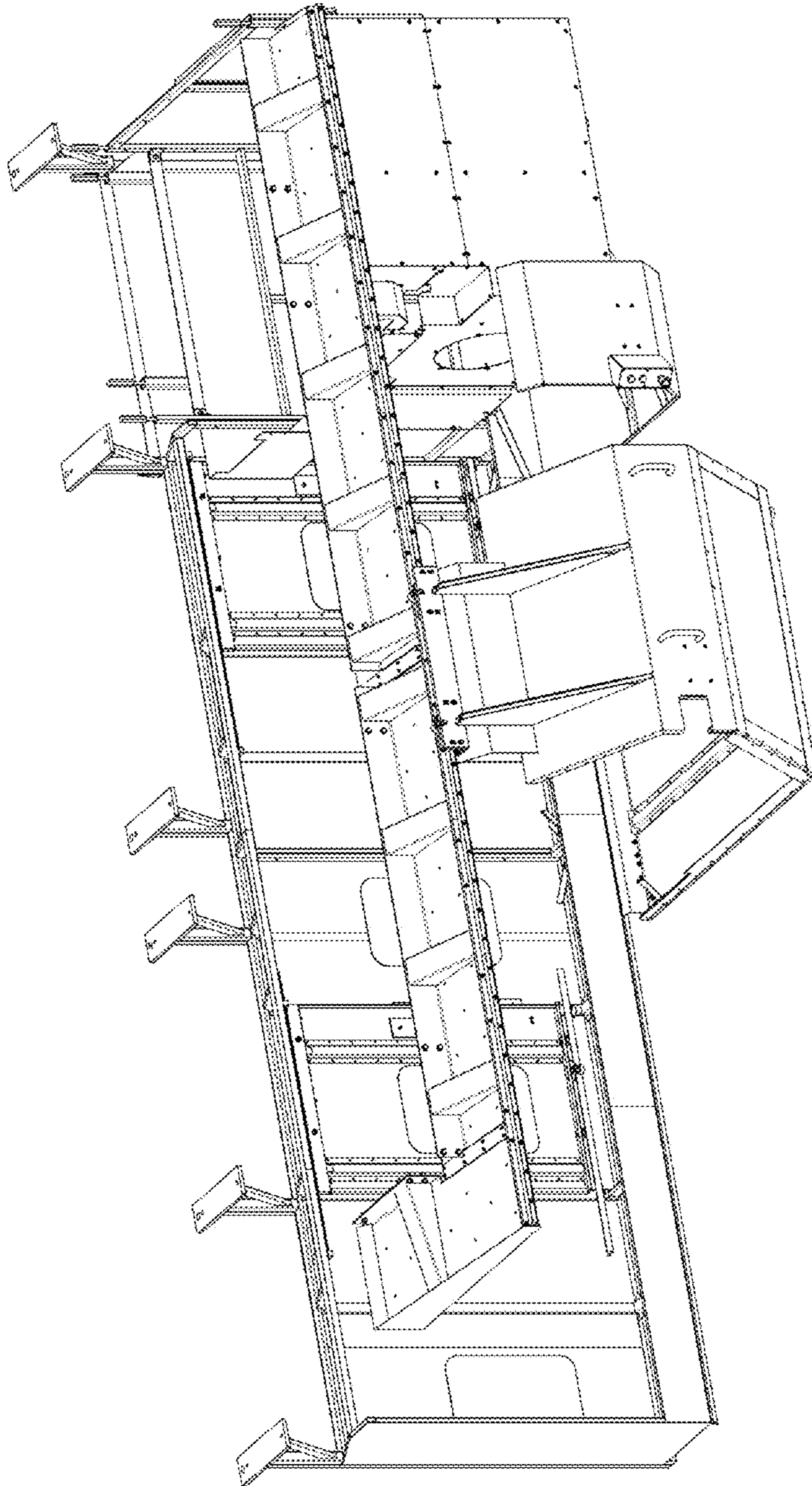

FIGURE 8