



US00D748594S

(12) **United States Design Patent**  
**Takagi et al.**

(10) **Patent No.:** **US D748,594 S**

(45) **Date of Patent:** **\*\* \*Feb. 2, 2016**

(54) **REACTION TUBE**

(71) Applicant: **Hitachi Kokusai Electric Inc.**, Tokyo (JP)

(72) Inventors: **Kosuke Takagi**, Toyama (JP); **Satoshi Okada**, Toyama (JP)

(73) Assignee: **HITACHI KOKUSAI ELECTRIC INC.**, Tokyo (JP)

(\*) Notice: This patent is subject to a terminal disclaimer.

(\*\*) Term: **14 Years**

(21) Appl. No.: **29/501,923**

(22) Filed: **Sep. 10, 2014**

(30) **Foreign Application Priority Data**

Mar. 12, 2014 (JP) ..... 2014-005211

(51) **LOC (10) Cl.** ..... **13-03**

(52) **U.S. Cl.**  
USPC ..... **D13/182**

(58) **Field of Classification Search**  
USPC ..... D13/182; D9/435, 438, 454; 118/50, 118/722, 724, 733, 715, 725; 219/385, 390, 219/391, 411, 496, 486, 523; 432/239, 241, 432/247, 251, 253, 266; 110/285; 373/109, 373/110, 111

CPC ..... H01L 21/67098; H01L 21/67103; H01L 21/67109; H01L 21/67115; C23C 16/455; C23C 16/45502; C23C 16/45504; C23C 16/45506; C23C 16/45508; C23C 16/4551; C23C 16/458; C23C 16/4581; C23C 16/4586; C23C 16/4587; C23C 16/46; C23C 16/463; C23C 16/466; B27K 3/10; B27K 3/08; H01B 13/30

See application file for complete search history.

(56) **References Cited**

**U.S. PATENT DOCUMENTS**

D100,508 S \* 7/1936 Bhrader ..... D13/180

D268,394 S *	3/1983	MacEwen	.....	D9/454
4,950,870 A *	8/1990	Mitsubishi et al.	.....	219/390
5,618,349 A *	4/1997	Yuuki	.....	118/715
D404,368 S *	1/1999	Shimazu	.....	D13/182
D405,062 S *	2/1999	Shimazu	.....	D13/182
D405,429 S *	2/1999	Hanagata et al.	.....	D13/182
D405,431 S *	2/1999	Shimazu	.....	D13/182
D406,113 S *	2/1999	Hanagata et al.	.....	D13/182
5,897,311 A *	4/1999	Nishi	.....	432/239
D417,438 S *	12/1999	Matsushima	.....	D13/182
D423,463 S *	4/2000	Hanagata et al.	.....	D13/182
D424,024 S *	5/2000	Hanagata et al.	.....	D13/182
D443,040 S *	5/2001	Fabian et al.	.....	D23/260

(Continued)

*Primary Examiner* — Elizabeth J Oswecki

(74) *Attorney, Agent, or Firm* — Fitch, Even, Tabin and Flannery LLP

(57) **CLAIM**

We claim the ornamental design for a reaction tube, as shown and described.

**DESCRIPTION**

FIG. 1 is a front, top and right side perspective view of an reaction tube showing our new design;  
FIG. 2 is a front elevational view thereof;  
FIG. 3 is a right side elevational view thereof;  
FIG. 4 is a rear elevational view thereof;  
FIG. 5 is a left side elevational view thereof;  
FIG. 6 is a top plan view thereof;  
FIG. 7 is a bottom plan view thereof;  
FIG. 8 is a cross-sectional view taken along lines 8-8 in FIG. 2 thereof; and,  
FIG. 9 is a cross-sectional view taken along lines 9-9 in FIG. 2 thereof.

The dashed-dot-dashed lines represent the boundary line of the claimed design. The broken lines shown in the drawings represent portions of the reaction tube that form no part of the claimed design.

**1 Claim, 4 Drawing Sheets**

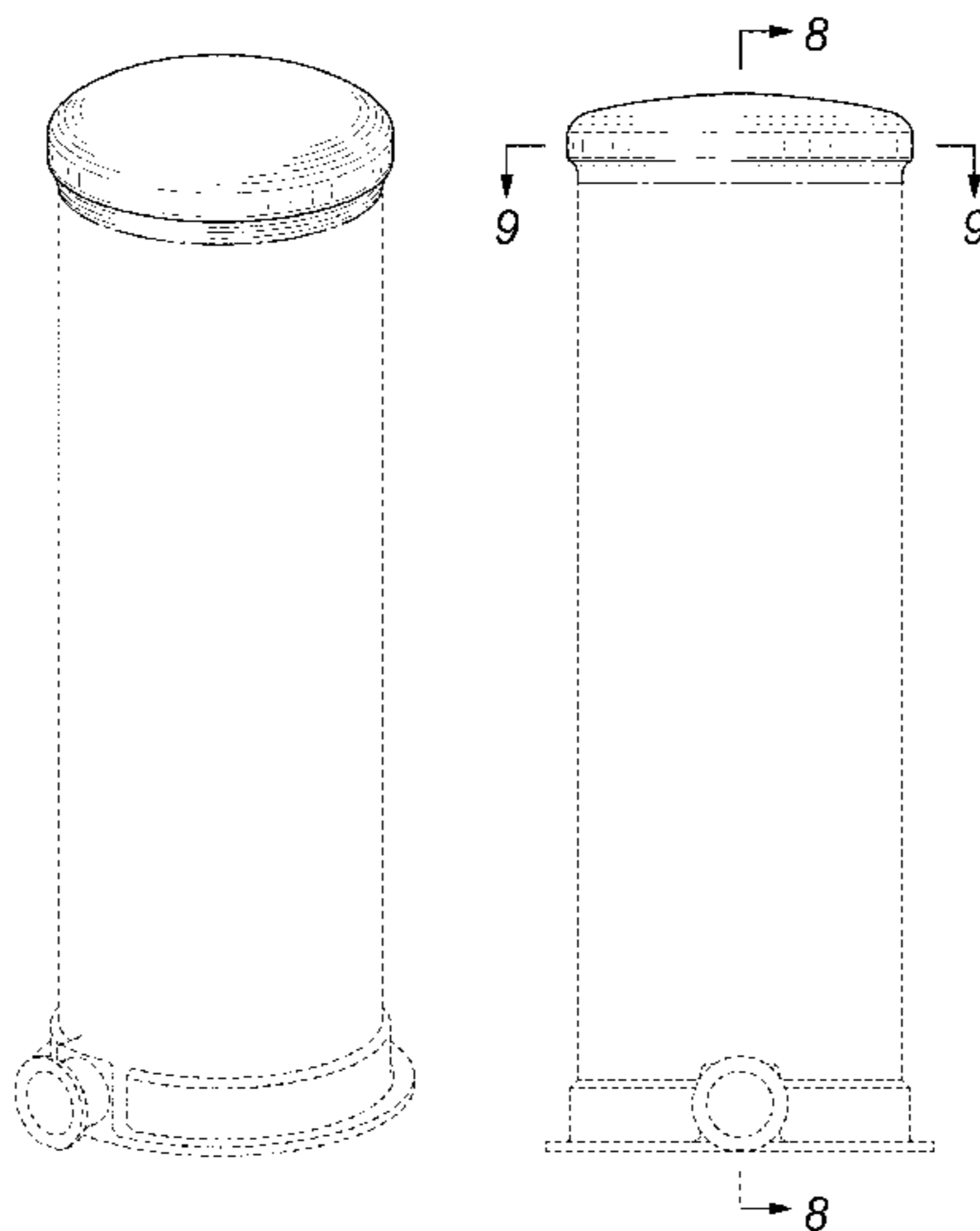

(56)

**References Cited**

U.S. PATENT DOCUMENTS

6,251,189	B1 *	6/2001	Odake et al. ....	118/715	D618,638	S *	6/2010	Nakashima .....	D13/182
D536,614	S *	2/2007	Peterson et al. ....	D9/454	D619,630	S *	7/2010	Kaneko .....	D15/138
D564,879	S *	3/2008	Baughman .....	D9/454	D657,675	S *	4/2012	Averill .....	D9/454
D586,768	S *	2/2009	Inoue et al. ....	D13/182	D710,196	S *	8/2014	Ivosevic .....	D9/445
D597,840	S *	8/2009	Biesecker et al. ....	D9/454	D719,114	S *	12/2014	Yamazaki et al. ....	D13/182
D600,659	S *	9/2009	Matsuura et al. ....	D13/182	D720,308	S *	12/2014	Kaneko et al. ....	D13/182
D610,559	S *	2/2010	Okada et al. ....	D13/182	D720,309	S *	12/2014	Kaneko et al. ....	D13/182
D611,013	S *	3/2010	Takahashi .....	D13/182	D725,055	S *	3/2015	Yamazaki et al. ....	D13/182
					2002/0102187	A1 *	8/2002	Bellenger et al. ....	422/126
					2003/0221779	A1 *	12/2003	Okuda et al. ....	156/345.26

\* cited by examiner

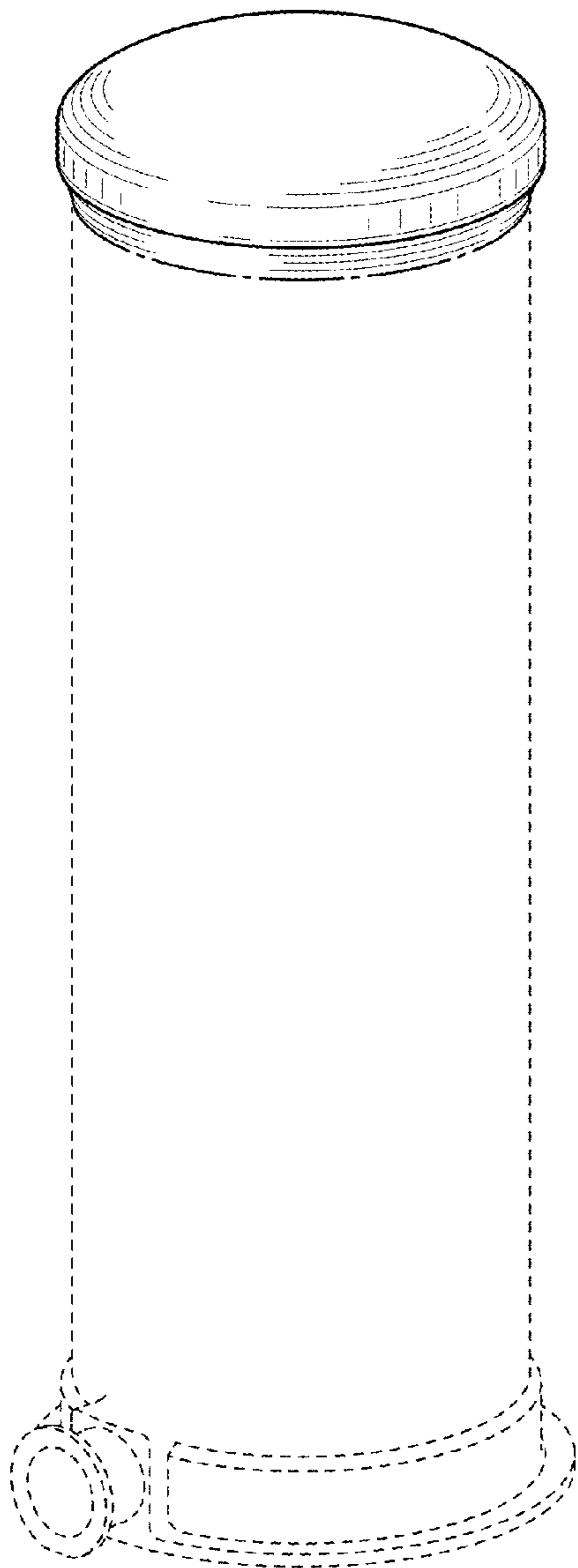

FIG. 1

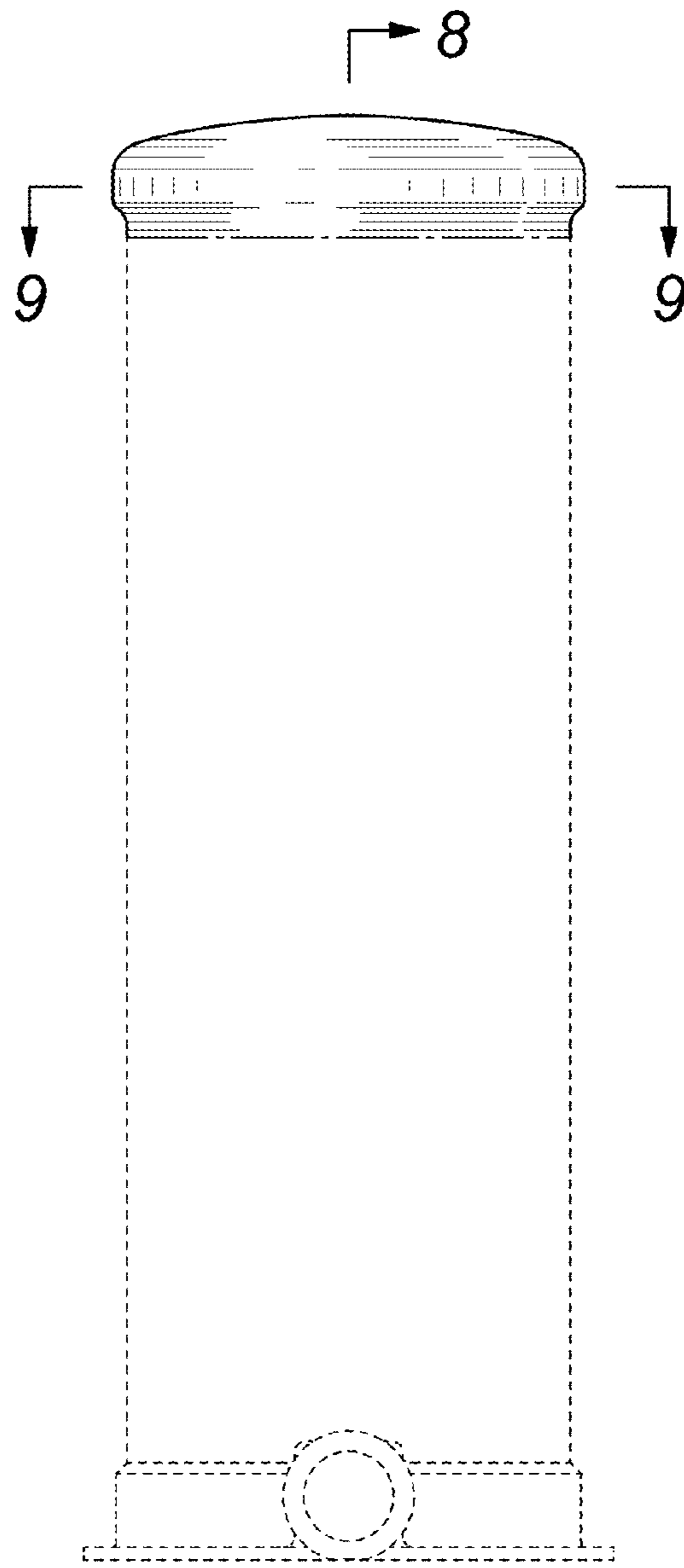

FIG. 2

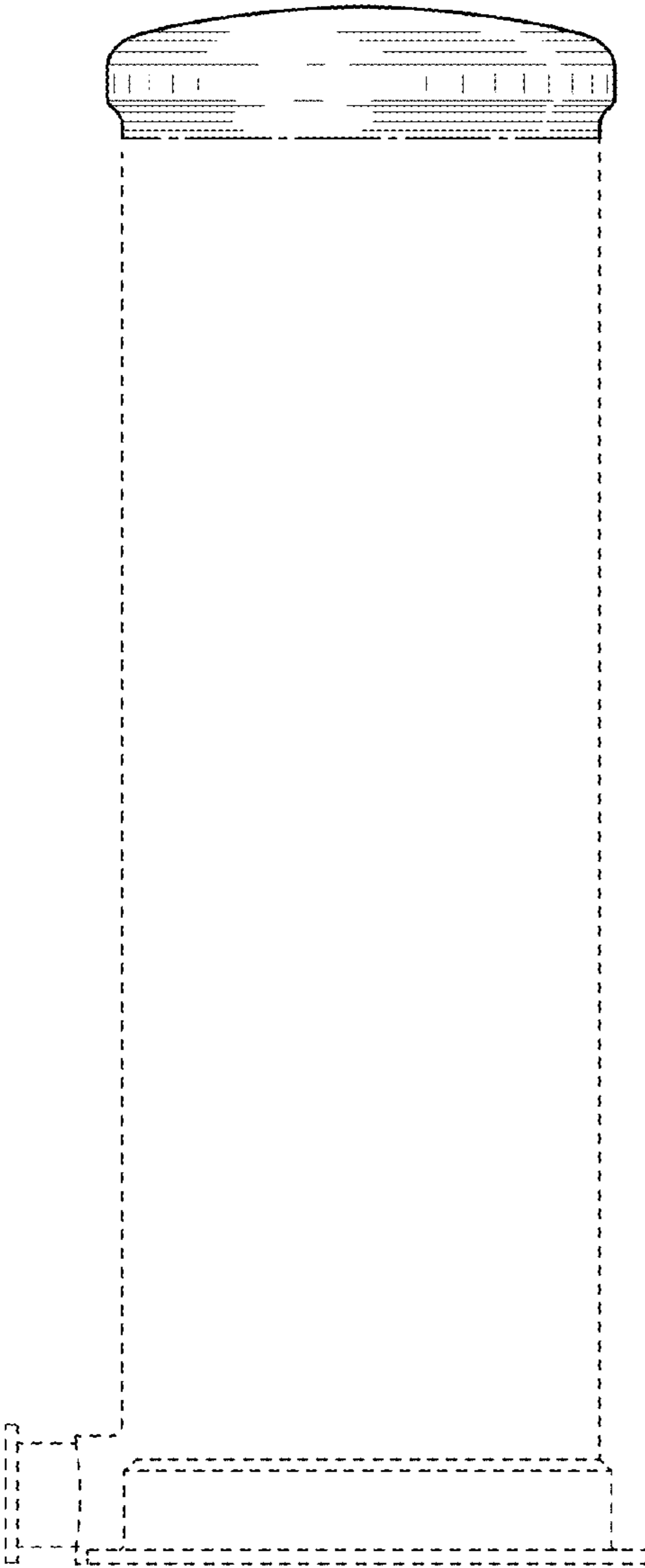

FIG. 3

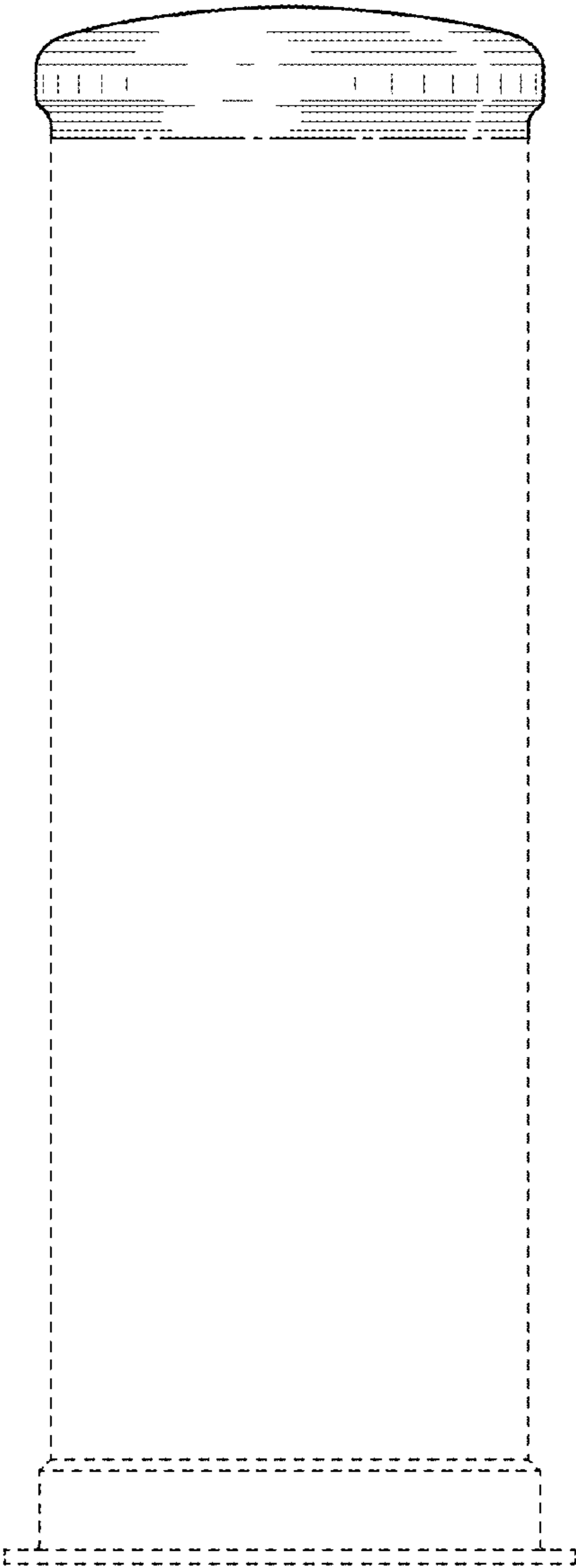

FIG. 4

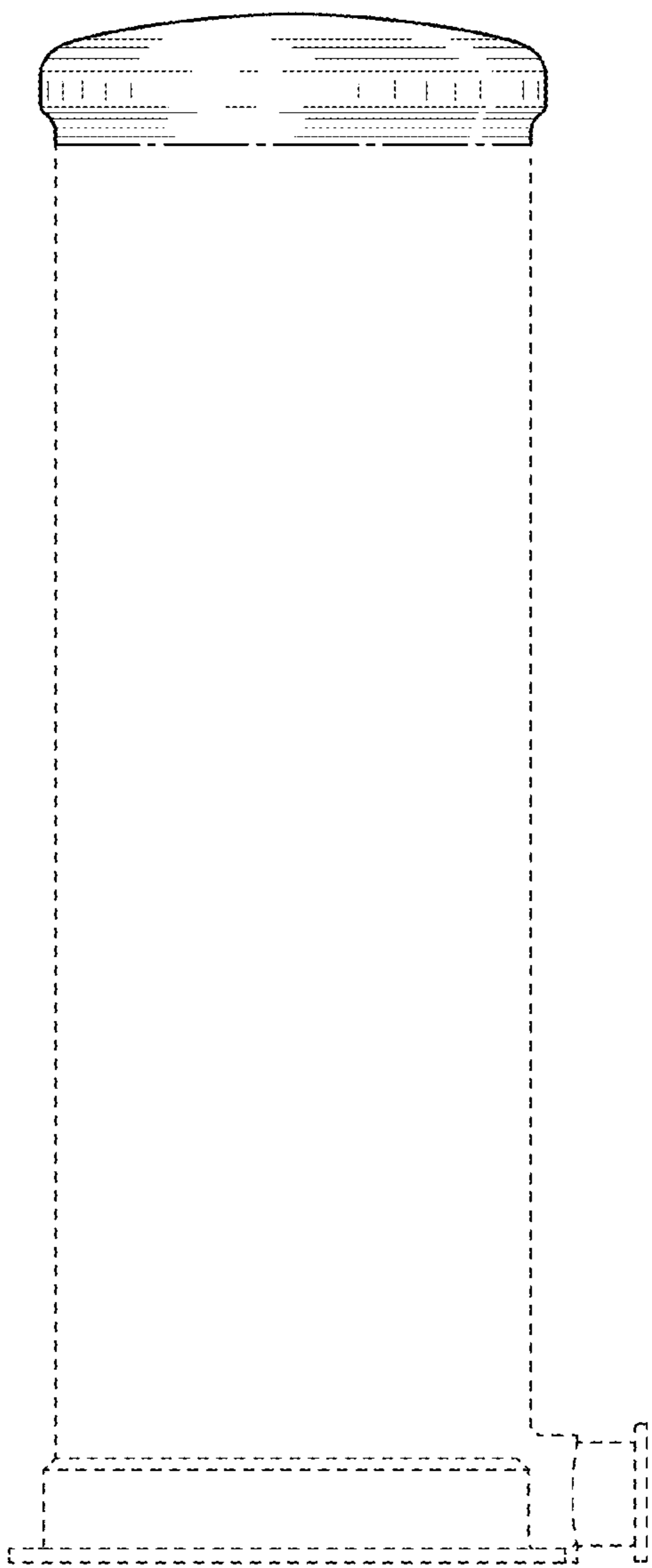

FIG. 5

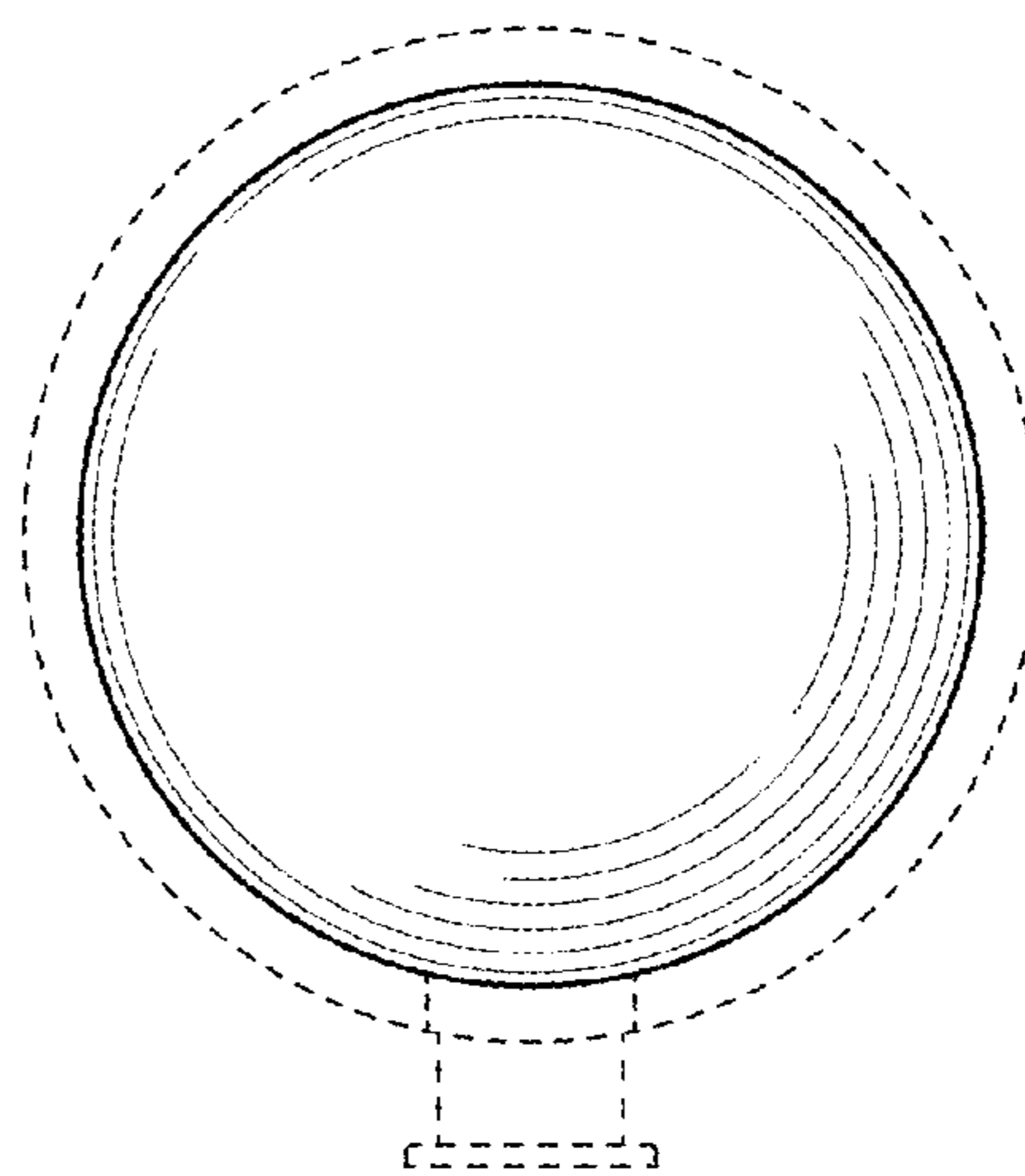

FIG. 6

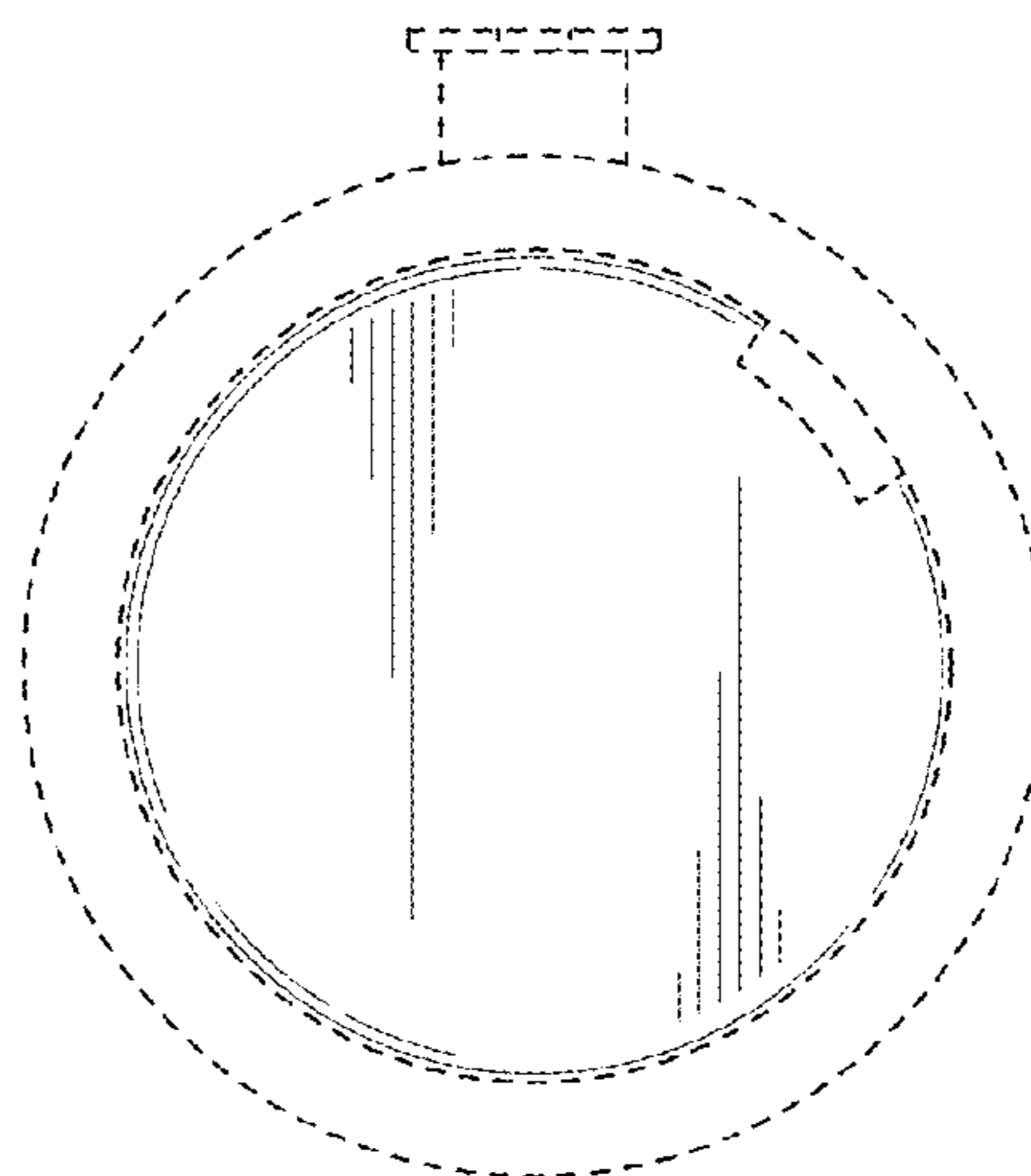

FIG. 7

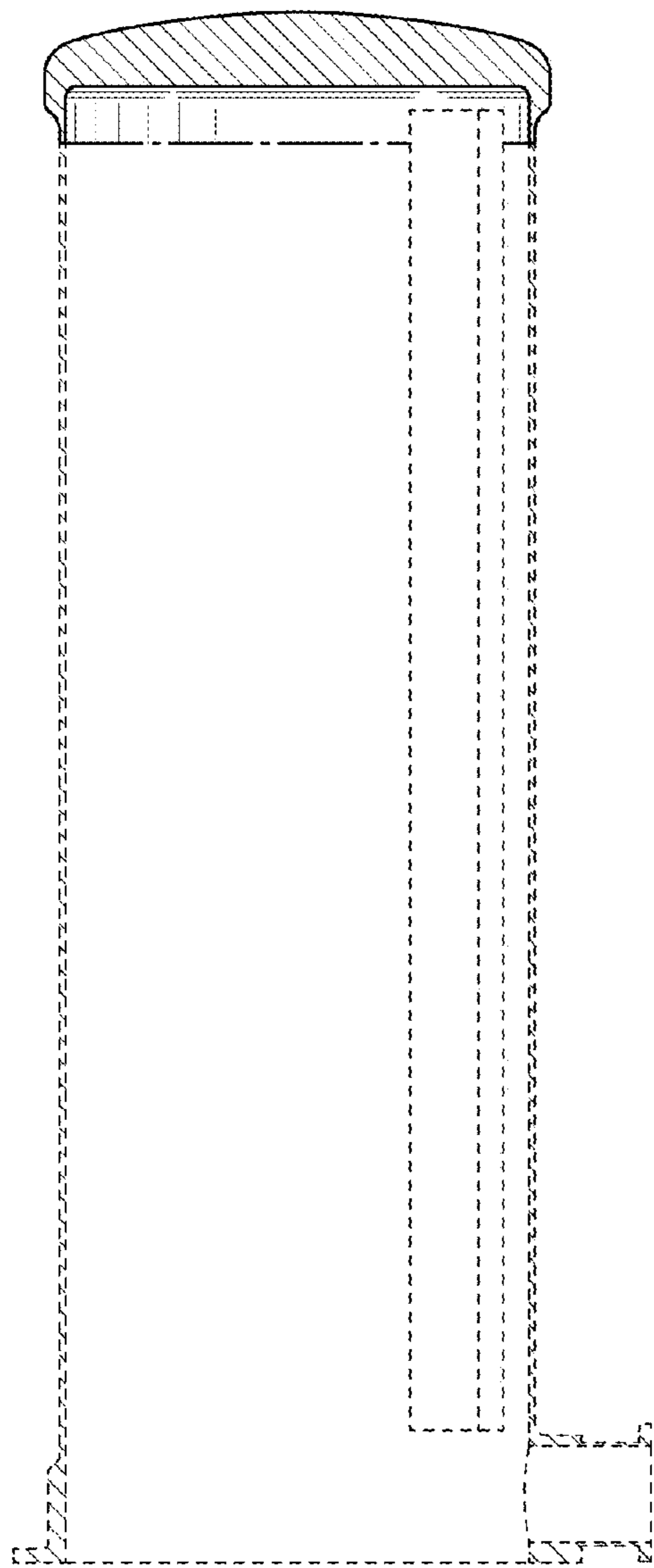

FIG. 8

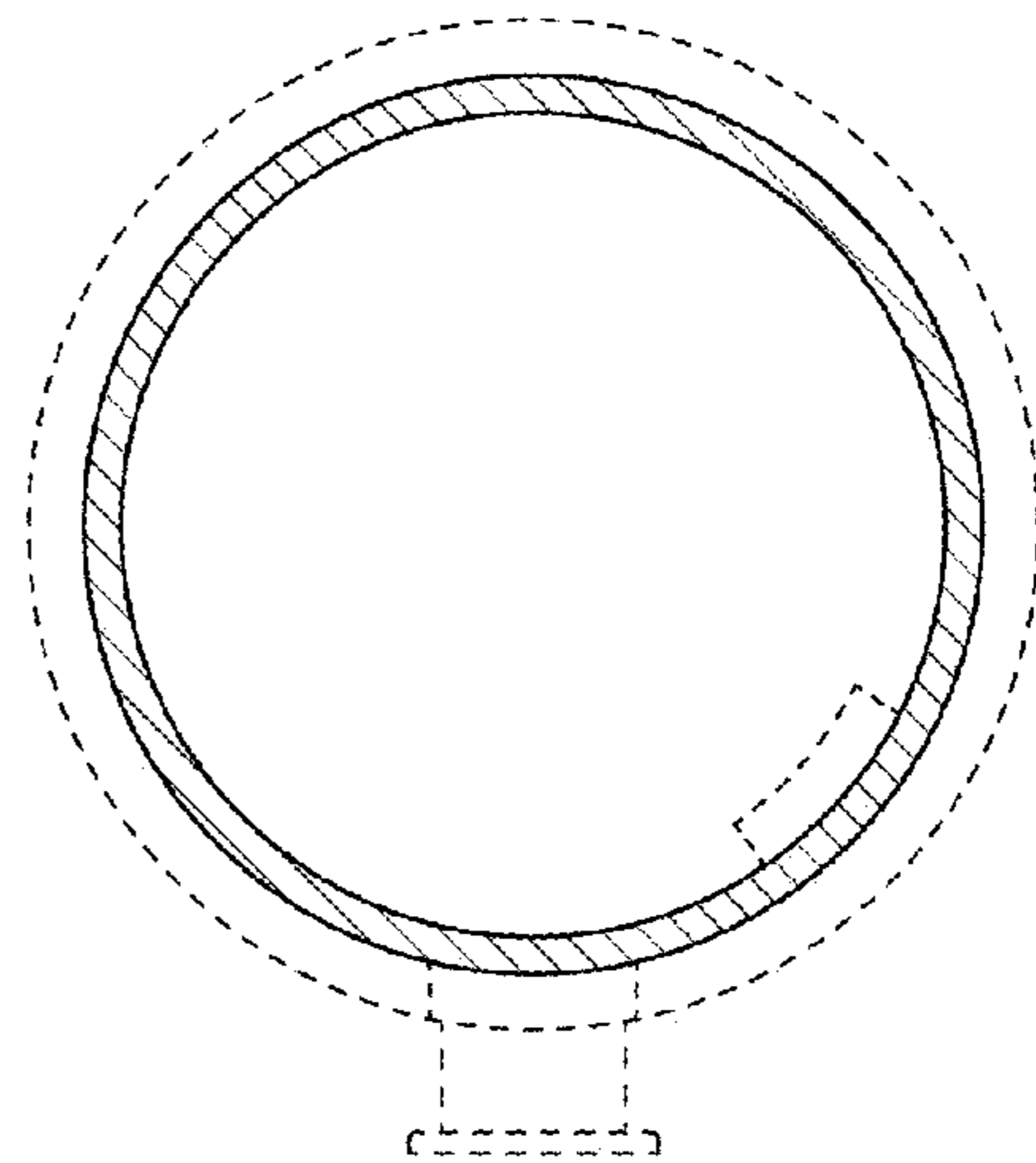

FIG. 9