



US00D748569S

(12) **United States Design Patent**
Sueyoshi

(10) **Patent No.:** **US D748,569 S**

(45) **Date of Patent:** **** Feb. 2, 2016**

(54) **TIRE FOR AUTOMOBILE**

(56)

References Cited

(71) Applicant: **SUMITOMO RUBBER INDUSTRIES, LTD.**, Kobe-shi, Hyogo (JP)

(72) Inventor: **Mitsuru Sueyoshi**, Kobe (JP)

(73) Assignee: **SUMITOMO RUBBER INDUSTRIES, LTD.**, Kobe-Shi (JP)

(**) Term: **14 Years**

(21) Appl. No.: **29/492,673**

(22) Filed: **Jun. 2, 2014**

(30) **Foreign Application Priority Data**

Dec. 3, 2013 (JP) 2013-028313

(51) **LOC (10) Cl.** **12-15**

(52) **U.S. Cl.**
USPC **D12/579**

(58) **Field of Classification Search**
USPC D12/536, 559, 561, 604, 605, 512, 519, D12/522, 537-538, 542, 544, 551, 552, 554, D12/563, 568-603; D7/588, 396.4, 396.5; 152/523, 524, 525, 555, 209.1-209.9, 152/209.11-209.19, 209.21-209.28, 455; D11/2-4, 26
CPC B60C 13/00; B60C 13/001; B60C 13/02; B60C 1/0025; B60C 11/03; B60C 11/0304; B60C 11/1218; B60C 11/1236; B60C 11/1281; B60C 2011/1213; B60C 2200/06; B60C 1/00; B60C 11/0302; B60C 11/0306; B60C 11/0309

See application file for complete search history.

U.S. PATENT DOCUMENTS

D430,832 S *	9/2000	Edwards	D12/579
D444,742 S *	7/2001	Dunlap	D12/579
D487,055 S *	2/2004	Rooney	D12/579
D580,347 S *	11/2008	Lo	D12/579
D624,008 S *	9/2010	Shan	D12/579
D627,709 S *	11/2010	Harvey	D12/579
D653,195 S *	1/2012	Sareen	D12/579
D671,486 S *	11/2012	Rooney	D12/579
D691,943 S *	10/2013	Ma	D12/579
D700,130 S *	2/2014	Chen	D12/579
D711,814 S *	8/2014	Ohara	D12/579
D720,284 S *	12/2014	Lo	D12/579
D737,197 S *	8/2015	Wang	D12/579

* cited by examiner

Primary Examiner — Deanna L Pratt

Assistant Examiner — Katie Mroczka

(74) *Attorney, Agent, or Firm* — Birch, Stewart, Kolasch & Birch, LLP

(57) **CLAIM**

The ornamental design for a tire for automobile, as shown and described.

DESCRIPTION

FIG. 1 is a front, left perspective view of a tire for automobile showing my new design;
FIG. 2 is a front view thereof;
FIG. 3 is a left side view thereof;
FIG. 4 is a rear view thereof;
FIG. 5 is a right side view thereof; and,
FIG. 6 is a partial enlarged view of FIG. 2.
The top view and the bottom view are the same as the front view.

1 Claim, 6 Drawing Sheets

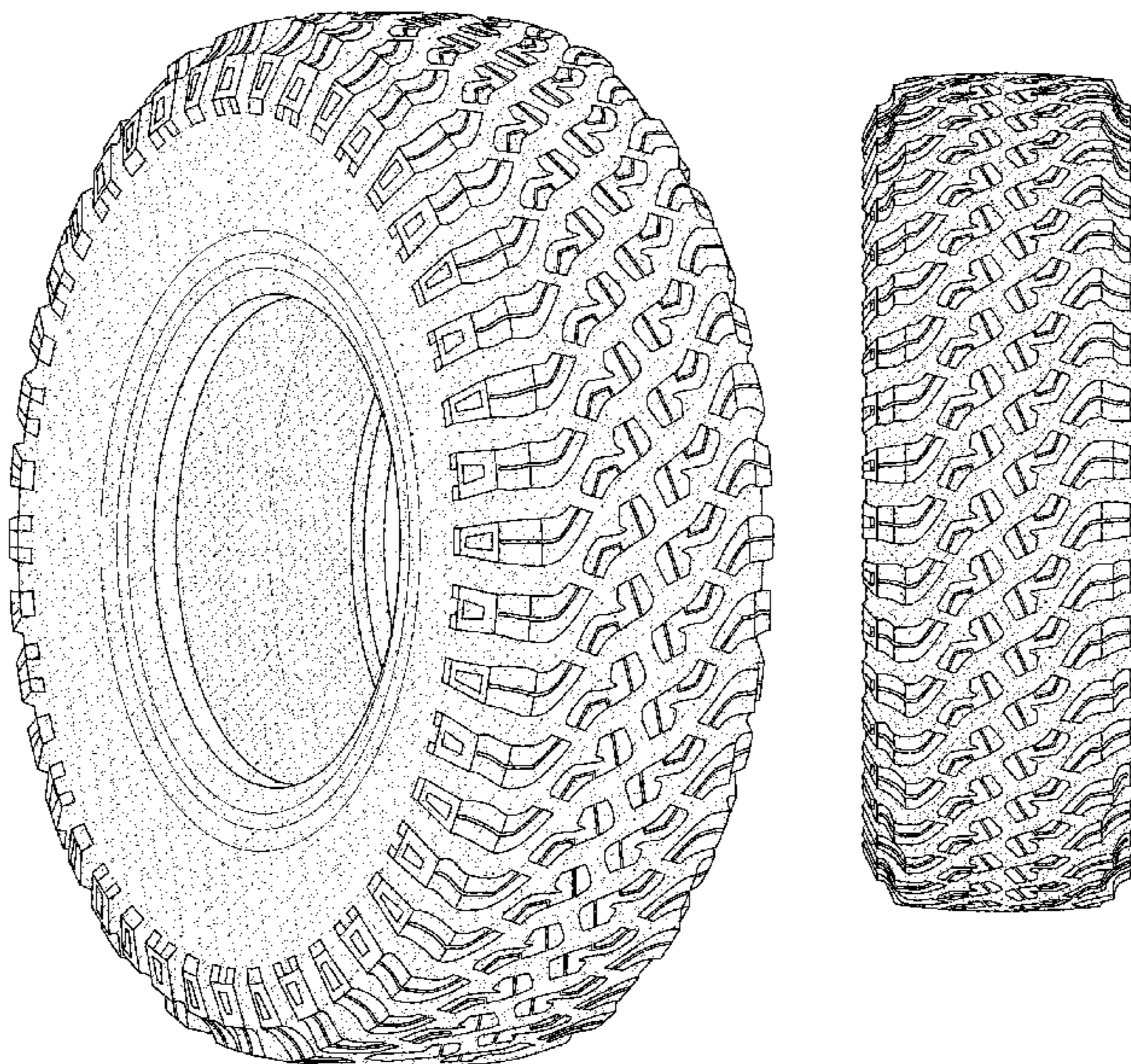

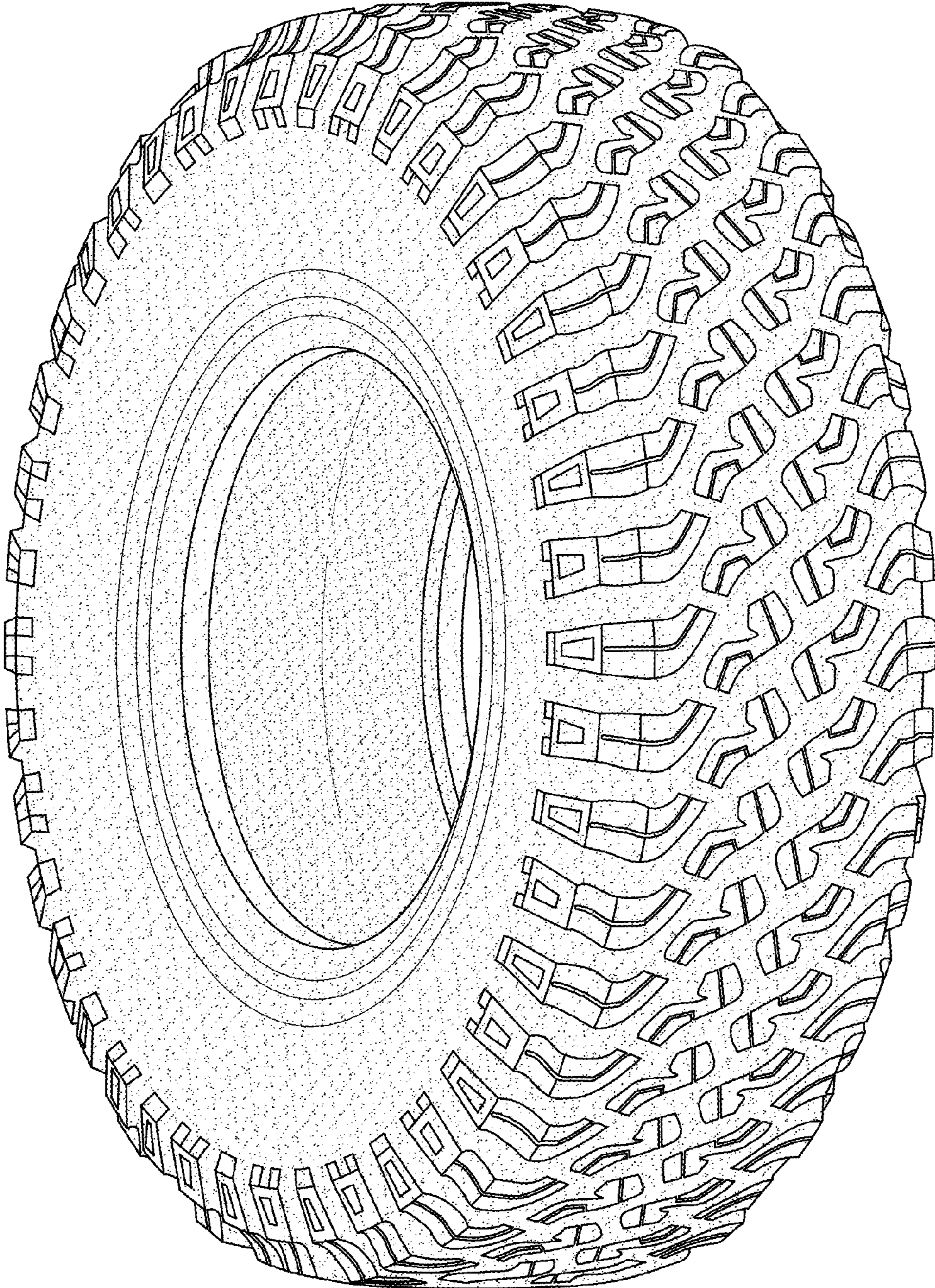

FIG. 1

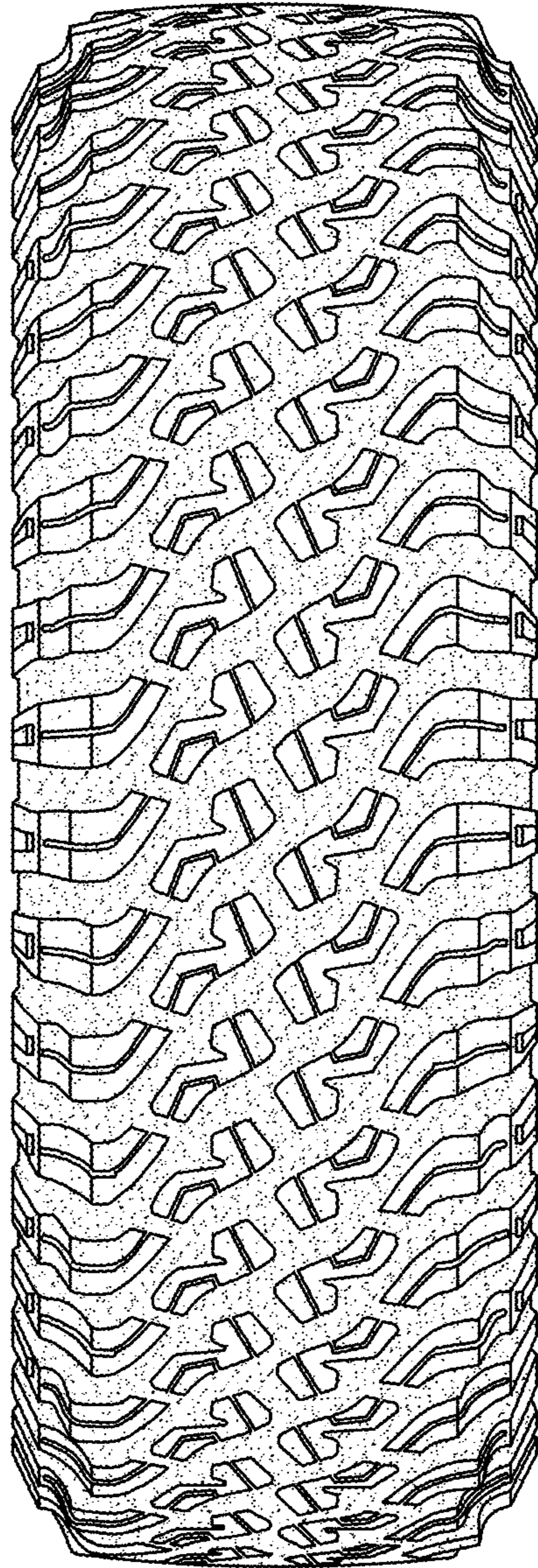

FIG.2

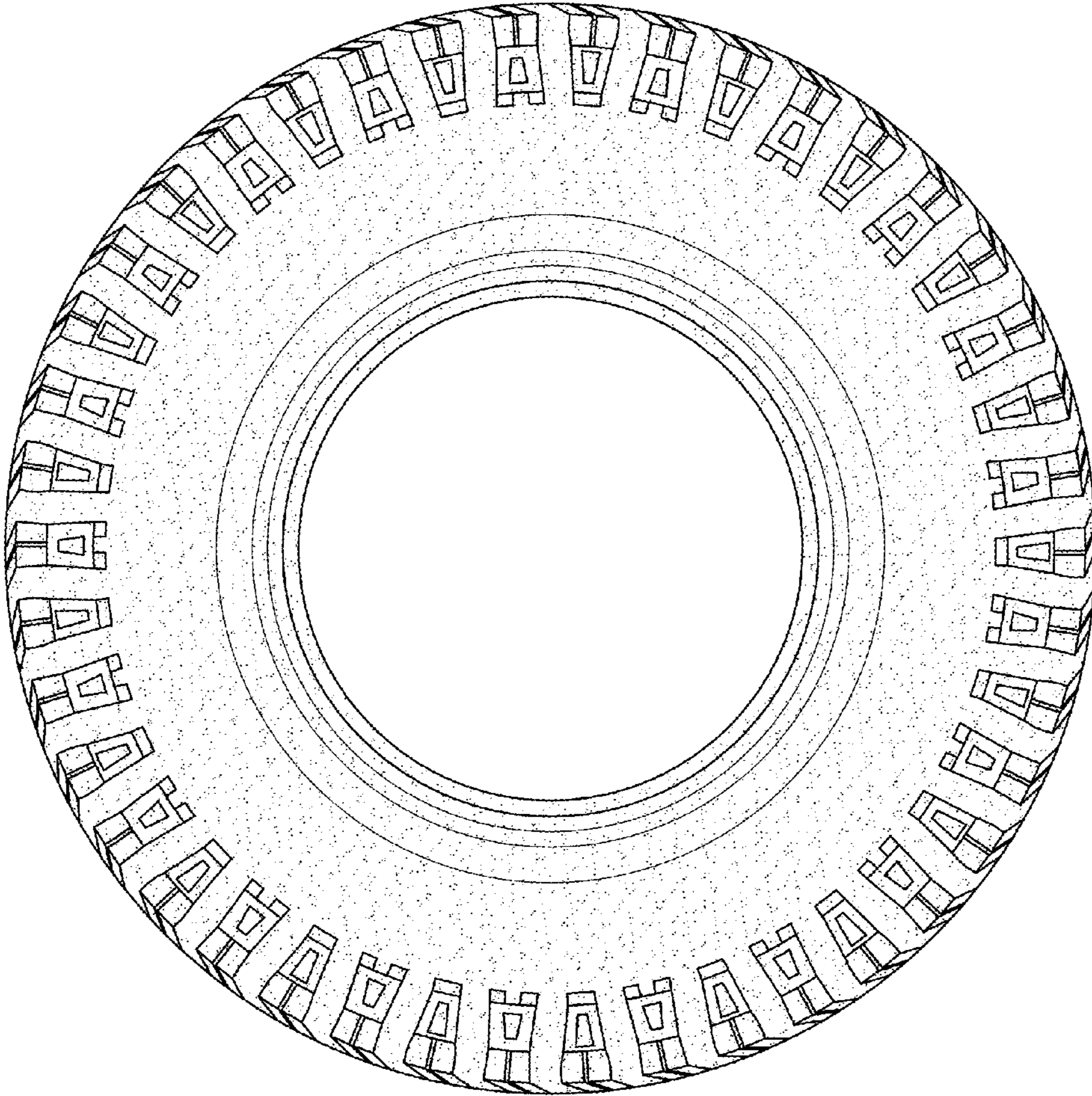

FIG.3

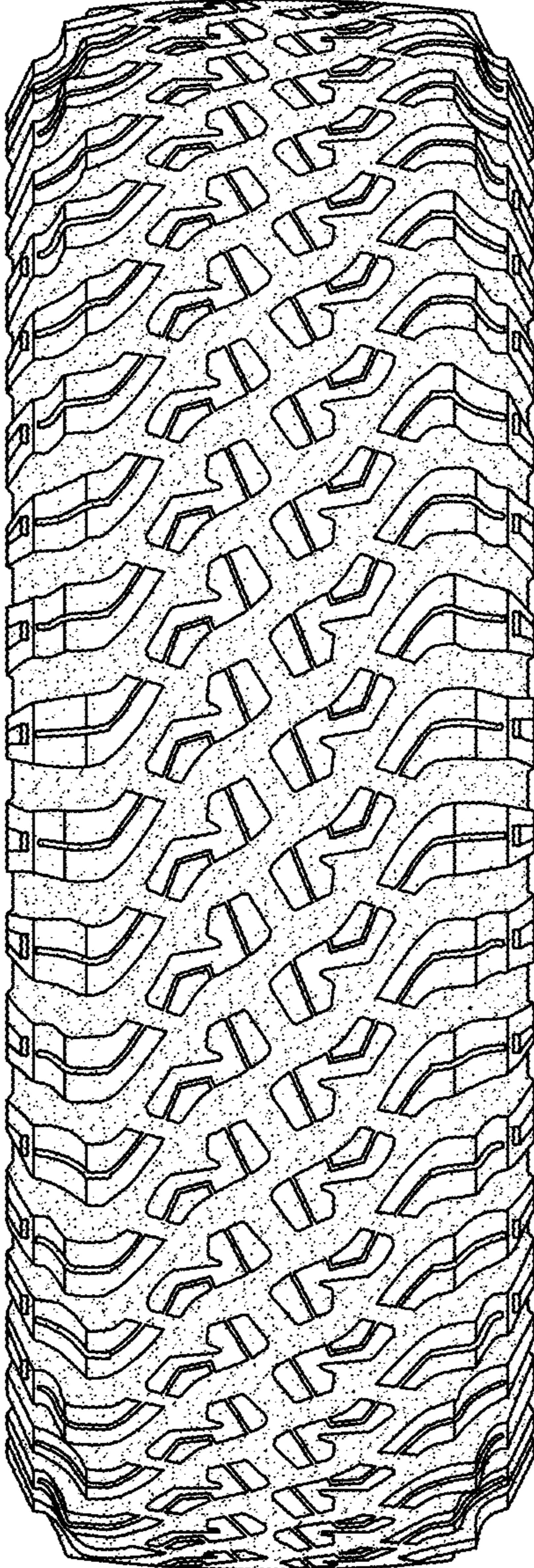

FIG.4

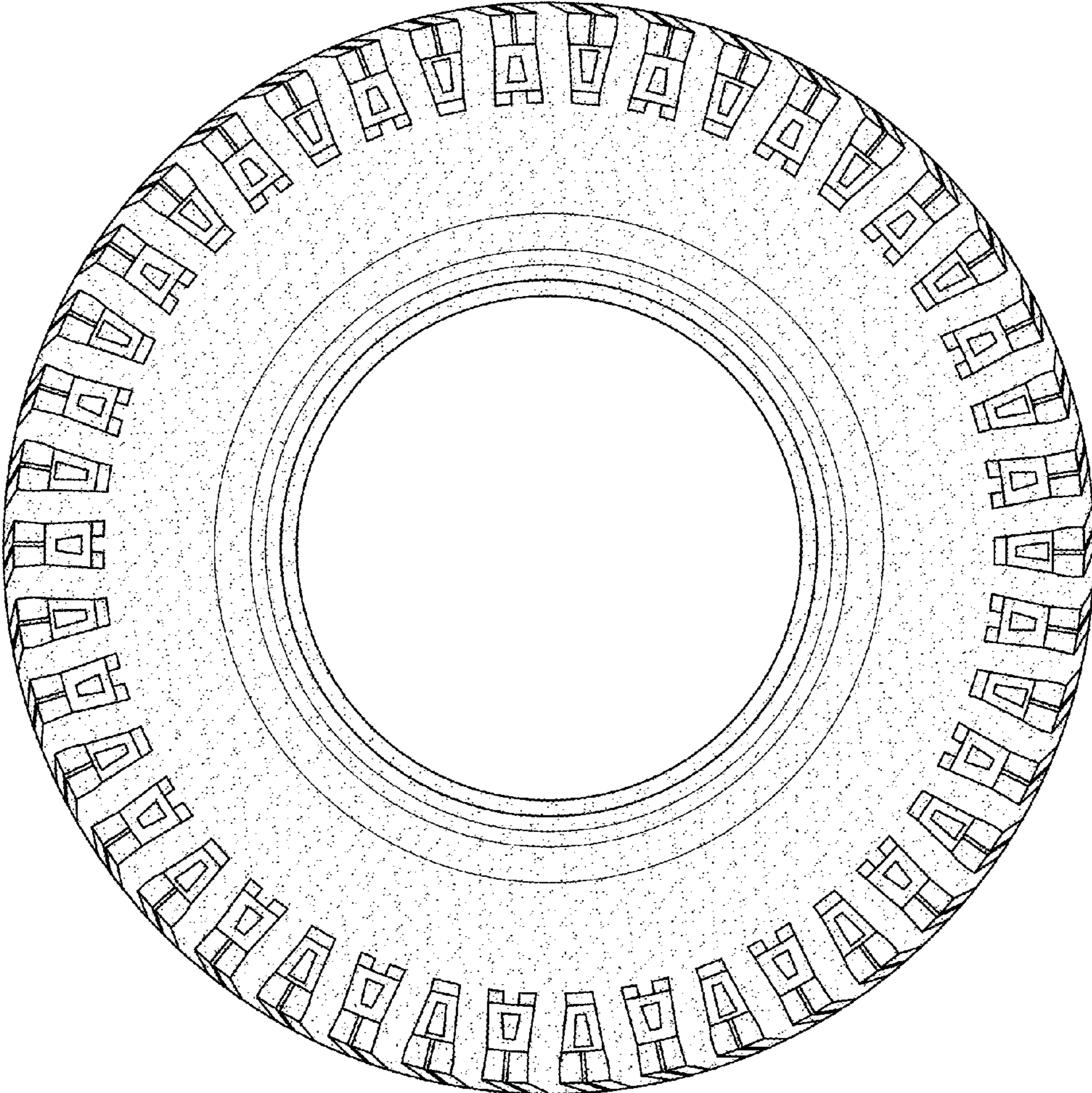

FIG.5

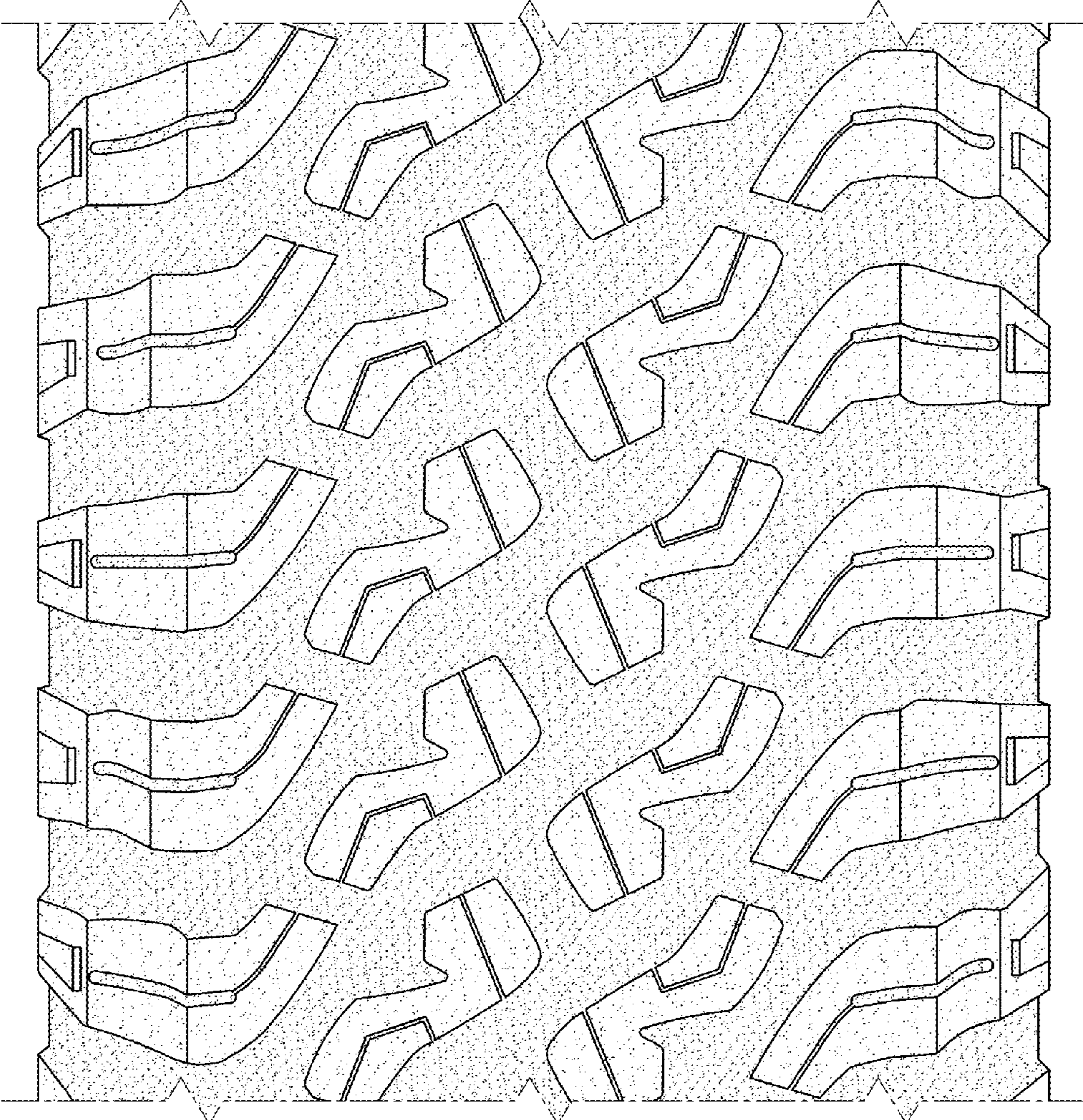

FIG.6