



US00D748567S

(12) **United States Design Patent**
Kato

(10) **Patent No.:** **US D748,567 S**
(45) **Date of Patent:** **** Feb. 2, 2016**

(54) **TREAD PORTION OF AN AUTOMOBILE TIRE**

D656,888 S * 4/2012 Nakamura D12/519
D667,359 S * 9/2012 Ishida D12/523
D671,884 S * 12/2012 Youn D12/521

(71) Applicant: **BRIDGESTONE CORPORATION**,
Chuo-ku, Tokyo (JP)

(Continued)

(72) Inventor: **Keiichi Kato**, Chuo-ku (JP)

FOREIGN PATENT DOCUMENTS

(73) Assignee: **BRIDGESTONE CORPORATION**,
Tokyo (JP)

JP 952003 S 4/1996
JP 1003458 S 2/1998
JP 1032393 S 2/1999
JP 1290752 S 1/2007
JP 1290865 S 1/2007

(**) Term: **14 Years**

(Continued)

(21) Appl. No.: **29/470,703**

OTHER PUBLICATIONS

(22) Filed: **Oct. 24, 2013**

Communication dated Jun. 22, 2015, issued by the Japan Patent Office in corresponding Japanese design application No. 1484218.

(30) **Foreign Application Priority Data**

Primary Examiner — Stacia Cadmus

Apr. 26, 2013 (JP) 2013-009467

(74) *Attorney, Agent, or Firm* — Sughrue Mion, PLLC

(51) **LOC (10) Cl.** **12-15**

(57) **CLAIM**

(52) **U.S. Cl.**
USPC **D12/519**

The ornamental design for a tread portion of an automobile tire, as shown and described.

(58) **Field of Classification Search**

DESCRIPTION

USPC D12/500–532, 900–901
CPC B60C 11/0304; B60C 11/0302; B60C 11/0306; B60C 11/0309; B60C 11/0318; B60C 11/0311; B60C 11/042; B60C 11/13; B60C 11/00; B60C 11/11; B60C 11/12
See application file for complete search history.

FIG. 1 is a perspective view of a tread portion of an automobile tire according to my design;
FIG. 2 is a front view thereof;
FIG. 3 is a top view thereof;
FIG. 4 is a right side view thereof;
FIG. 5 is a left side view thereof;
FIG. 6 is a rear view thereof;
FIG. 7 is a fragmentary enlarged front view showing the details of the tread portion thereof;
FIG. 8 is a section view taken along line 8-8 in FIG. 7;
FIG. 9 is a section view taken along line 9-9 in FIG. 7; and,
FIG. 10 is a section view taken along line 10-10 in FIG. 7.
The broken lines are used to show portions of the tire that are not being claimed, and thus form no part of the claimed design.

(56) **References Cited**

U.S. PATENT DOCUMENTS

D586,723 S * 2/2009 Heinen D12/517
D586,724 S * 2/2009 Seibert D12/519
D593,931 S * 6/2009 Fontaine D12/521
D601,939 S * 10/2009 Fontaine D12/519
D610,525 S * 2/2010 Behr D12/521
D612,321 S * 3/2010 Bott D12/519
D630,574 S * 1/2011 Nakamura D12/514
D643,359 S * 8/2011 Rau D12/521

1 Claim, 10 Drawing Sheets

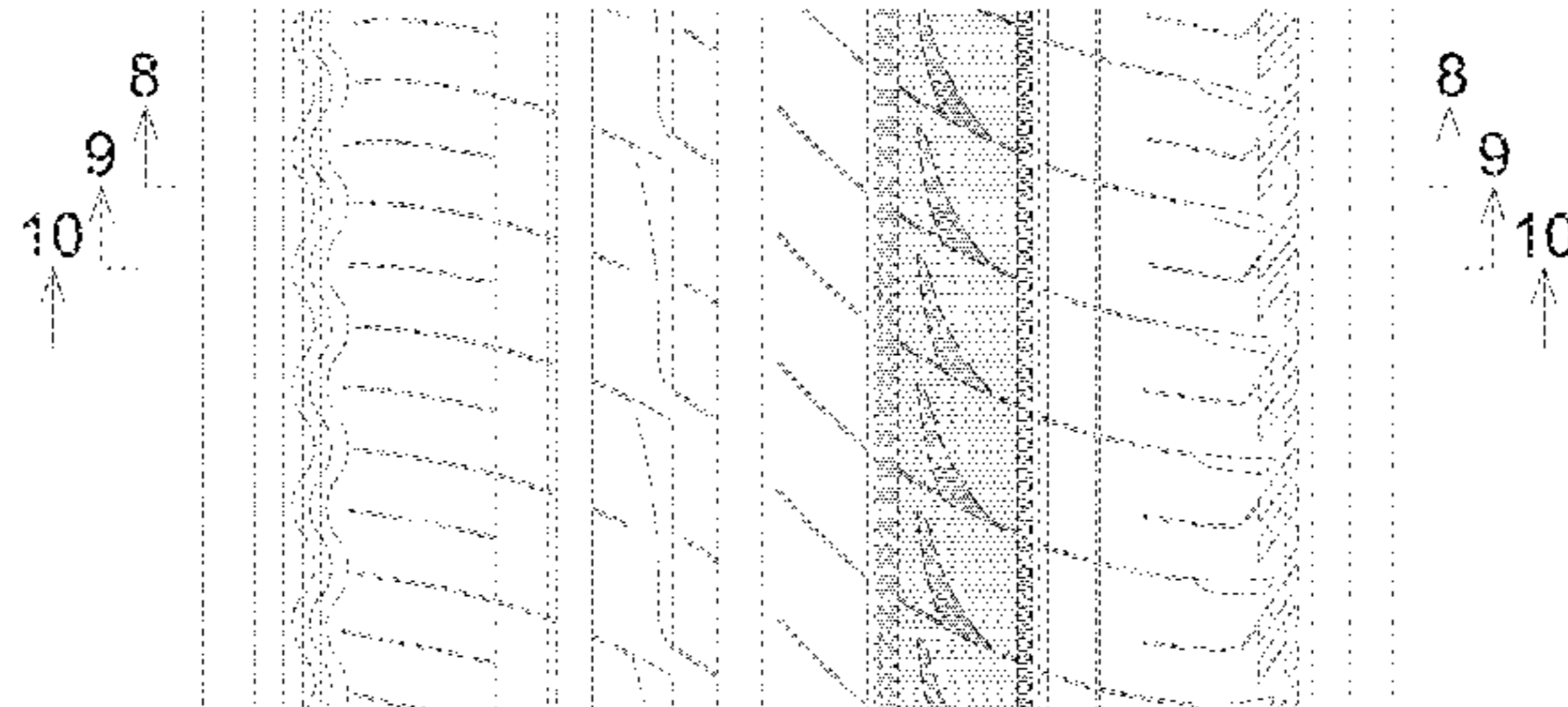
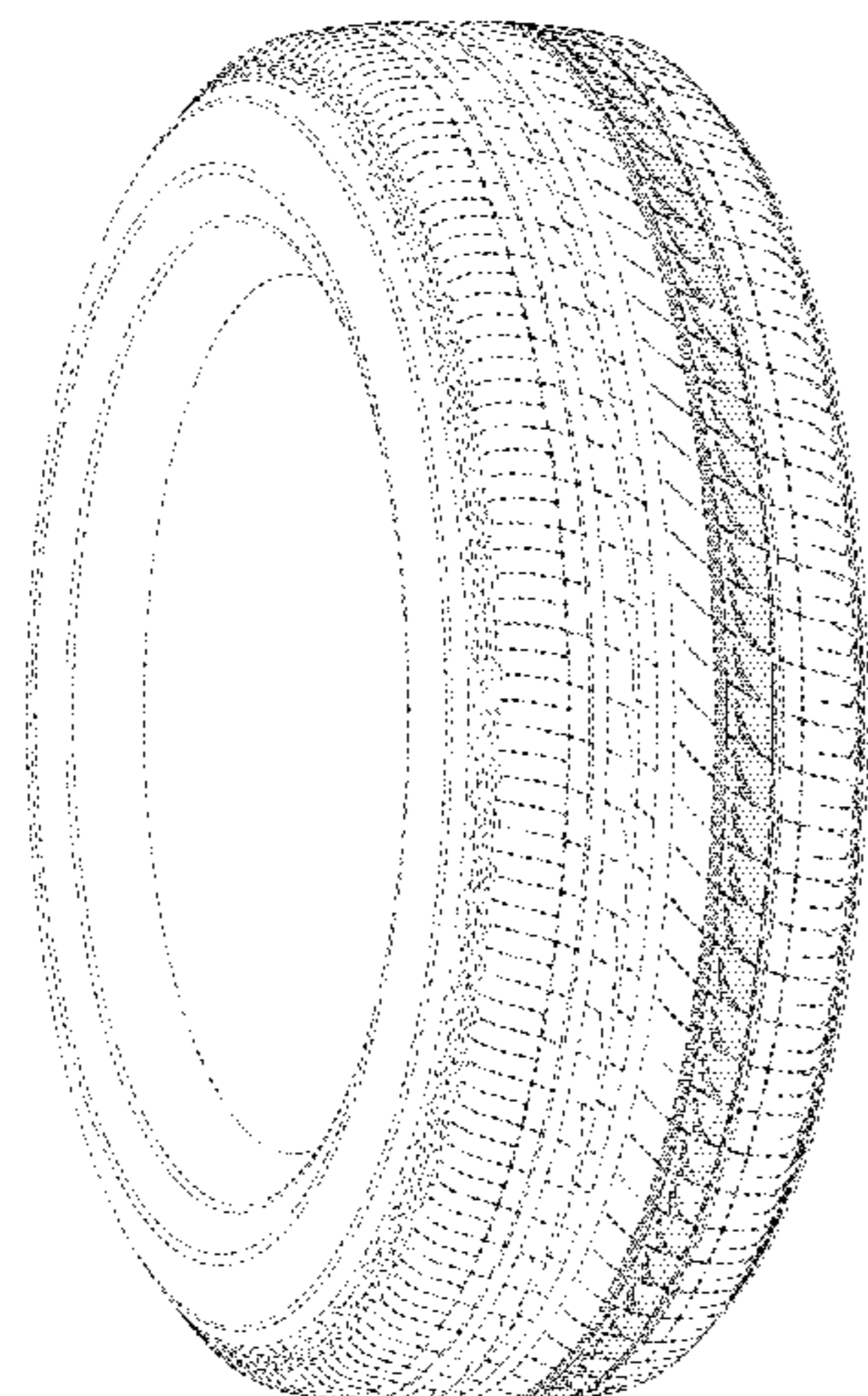

(56)

References Cited

FOREIGN PATENT DOCUMENTS

U.S. PATENT DOCUMENTS

D701,822 S * 4/2014 Bindner D12/523
D709,819 S * 7/2014 Herbst D12/521
D710,291 S * 8/2014 Mosko D12/519
D730,808 S * 6/2015 Majerus D12/523
D732,462 S * 6/2015 Bindner D12/523
D733,637 S * 7/2015 Kato D12/523
D737,200 S * 8/2015 Kato D12/584
D738,816 S * 9/2015 Kato D12/584
D738,817 S * 9/2015 Kato D12/584

JP 1299687 S 5/2007
JP 1305871 S 7/2007
JP 1334142 S 6/2008
JP 1355886 S 4/2009
JP 1434296 S 2/2012
JP 1436227 S 3/2012
JP 1419730 S 7/2012
JP 1460399 S 1/2013
KR 30-0583028 S 6/2011

* cited by examiner

FIG. 1

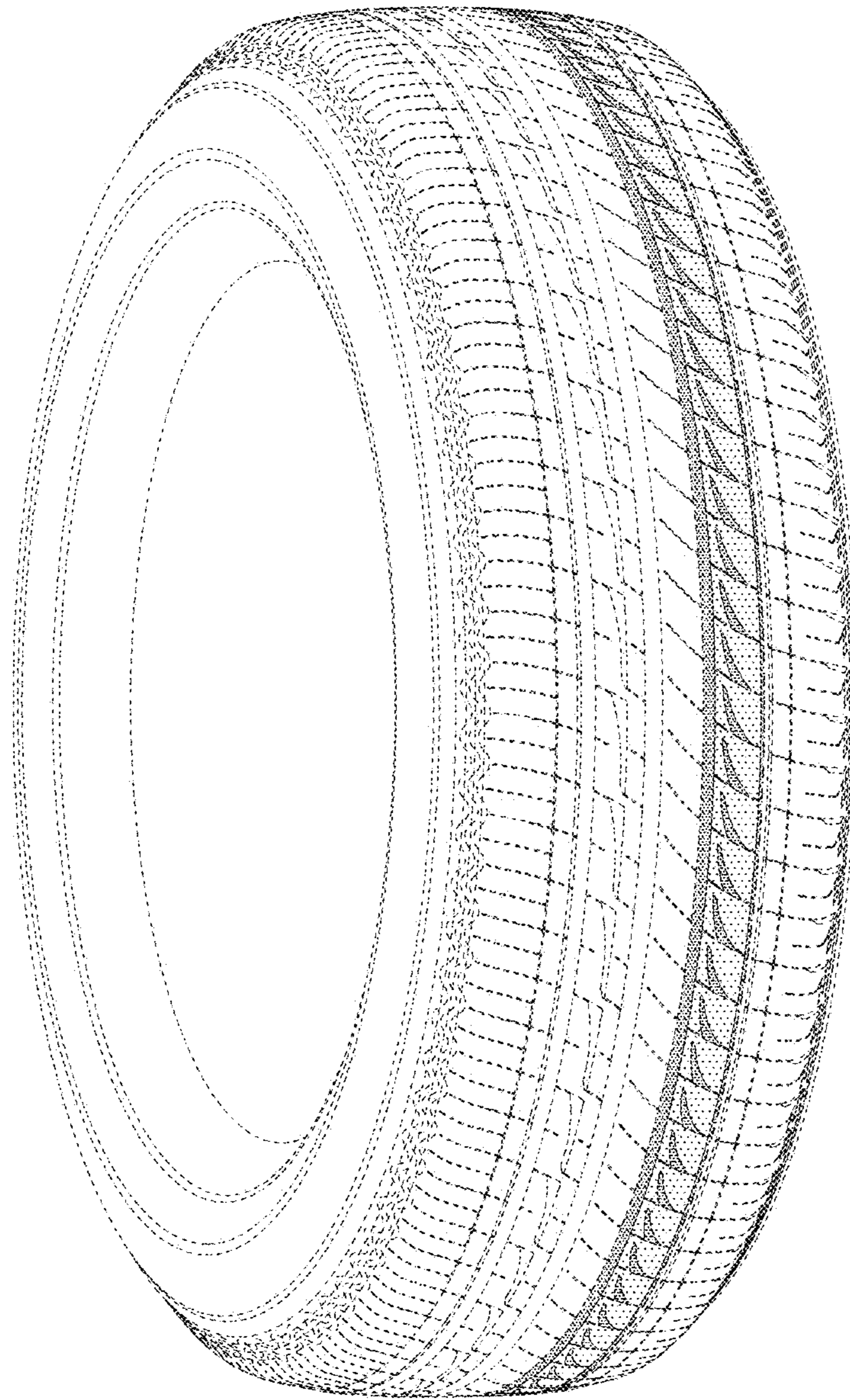

FIG. 2

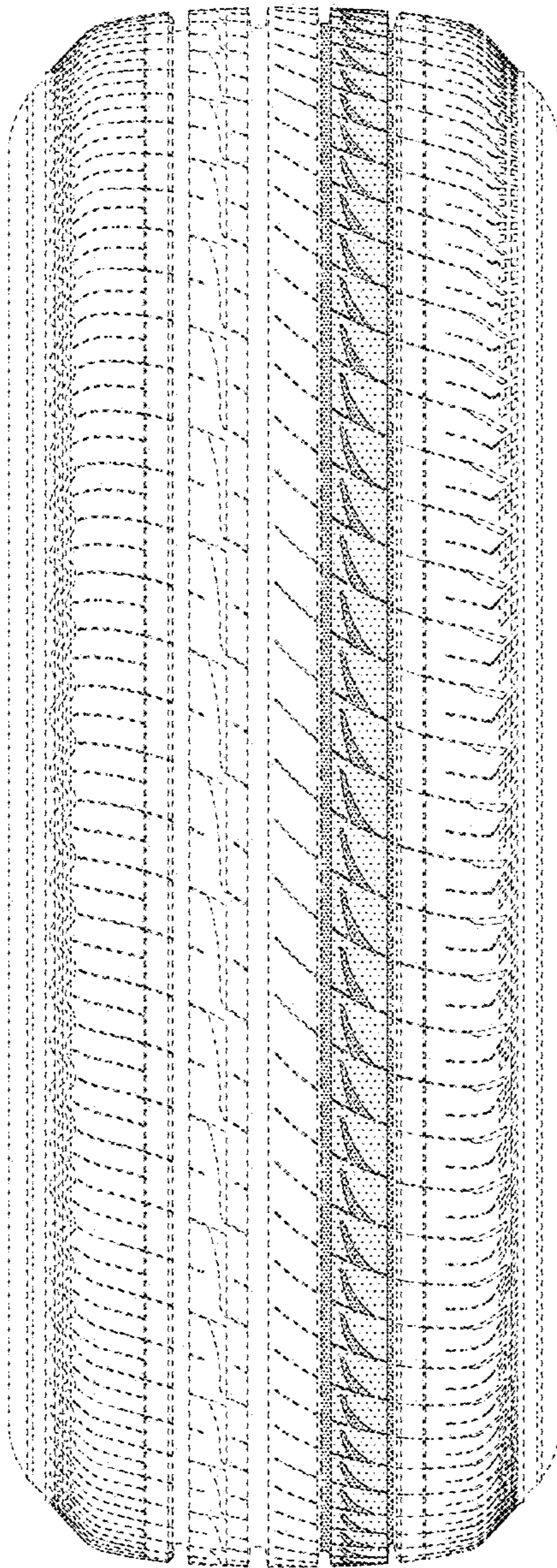

FIG. 3

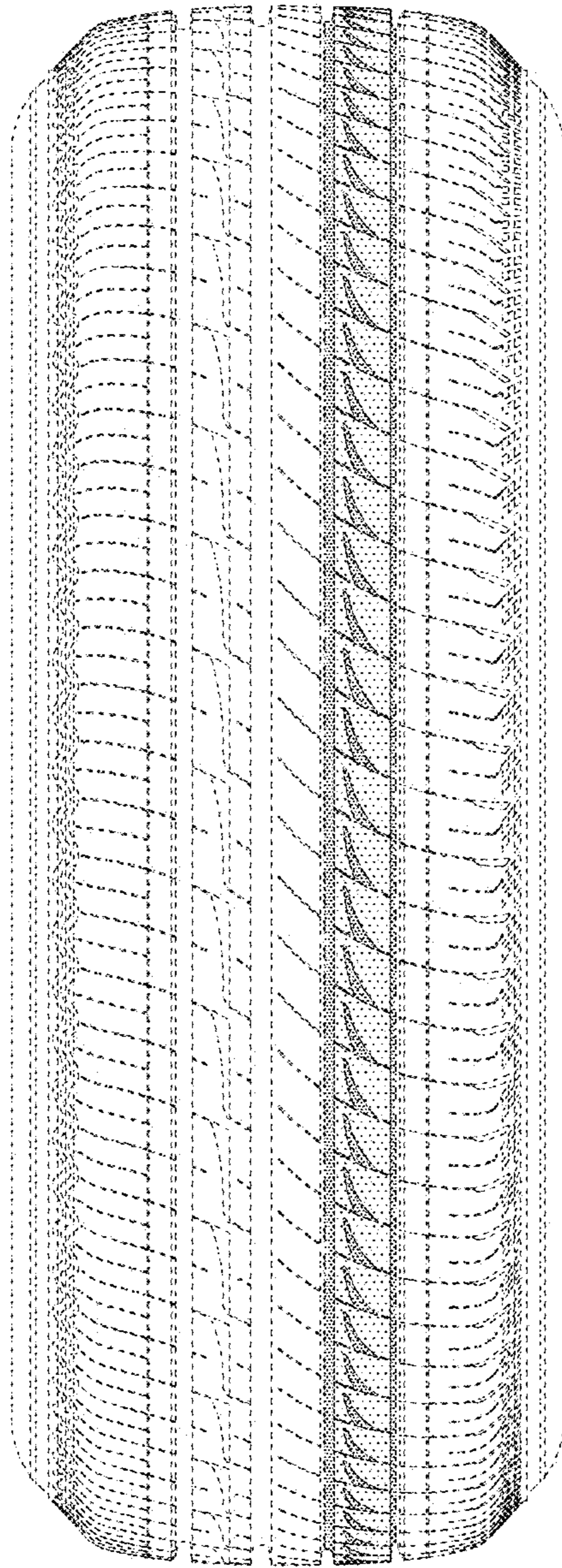

FIG. 4

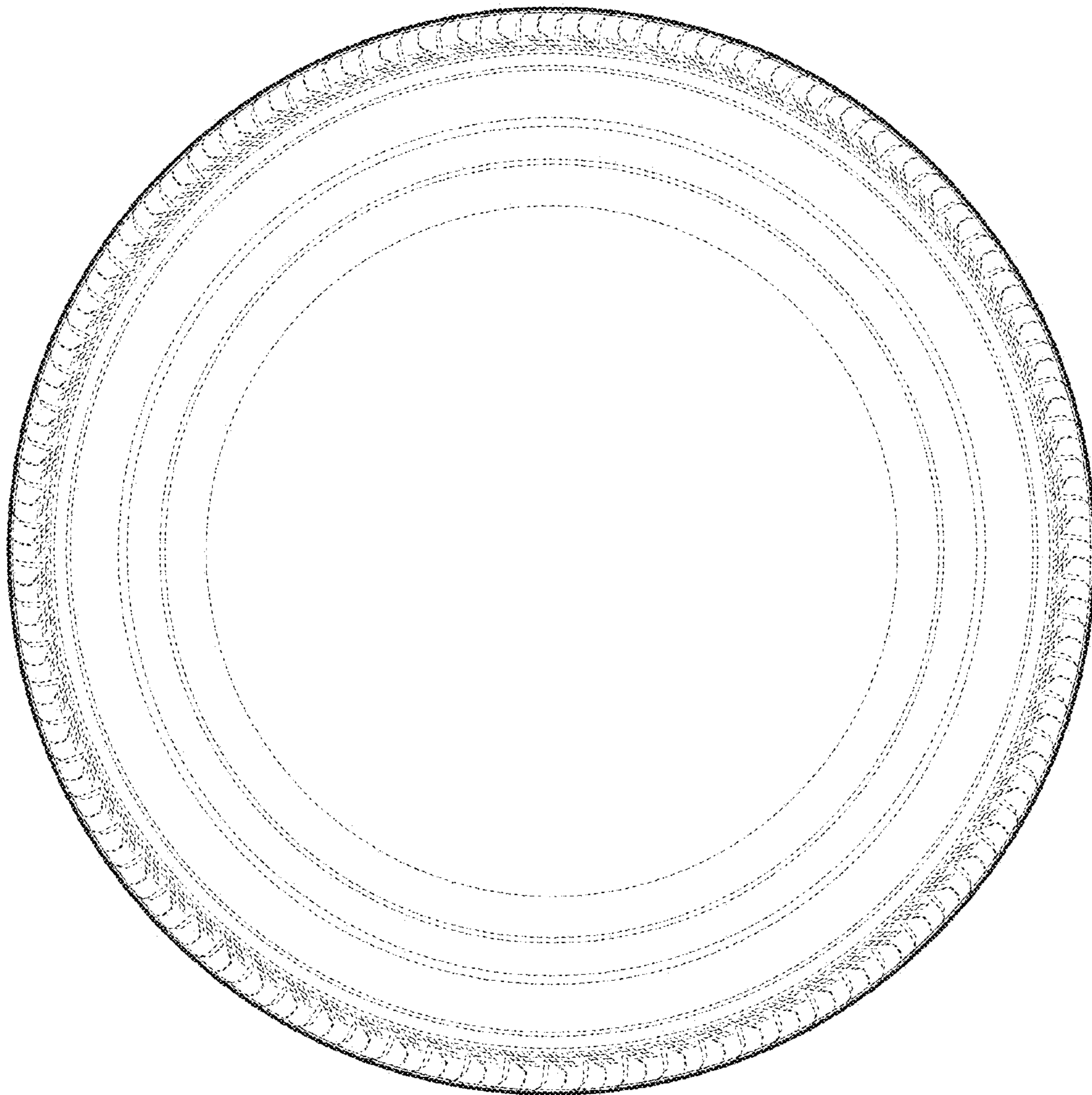

FIG. 5

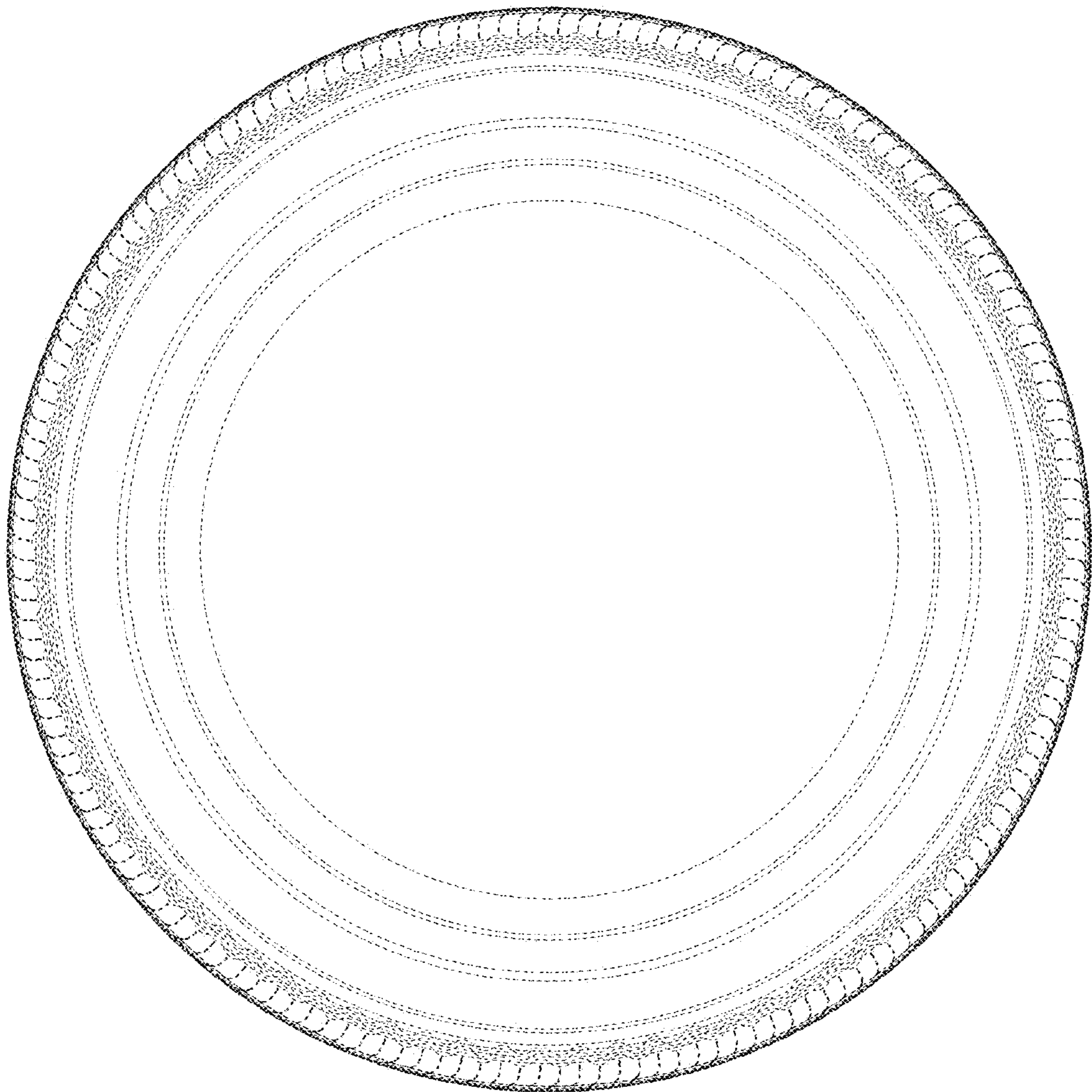

FIG. 6

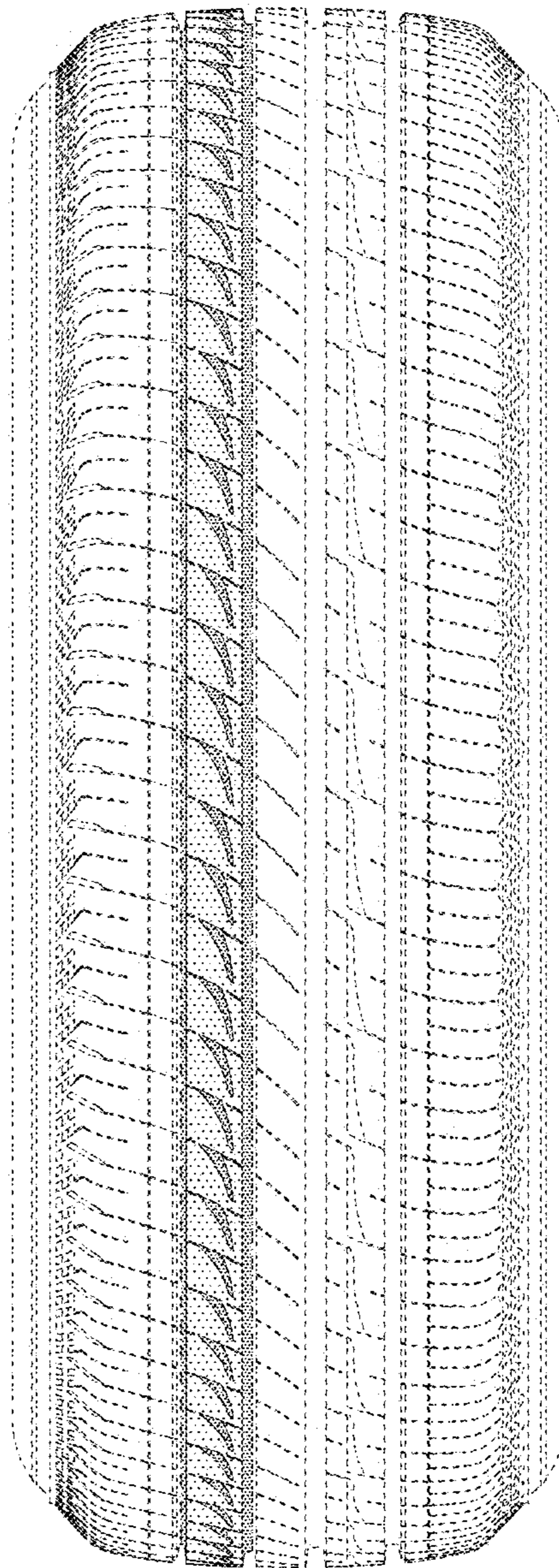

FIG. 7

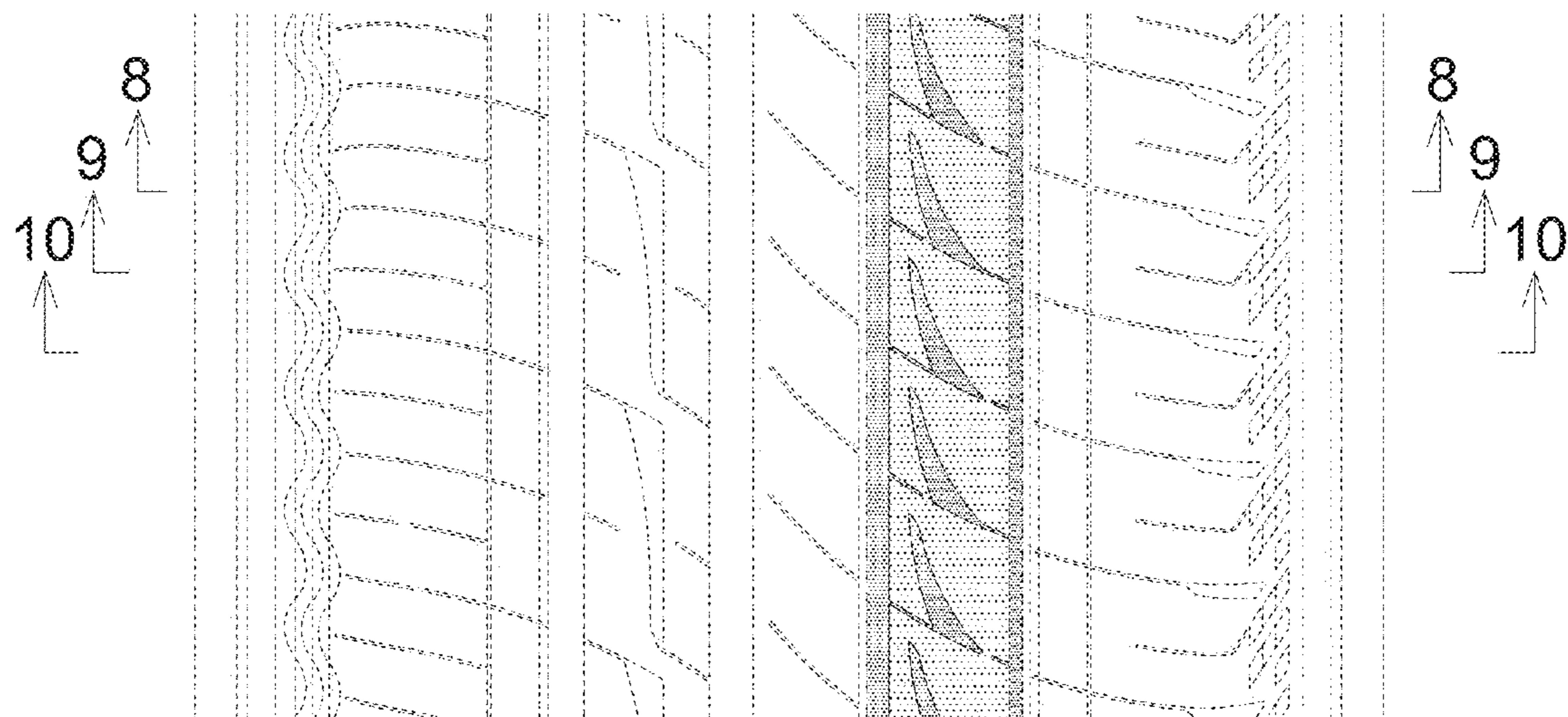

FIG. 8

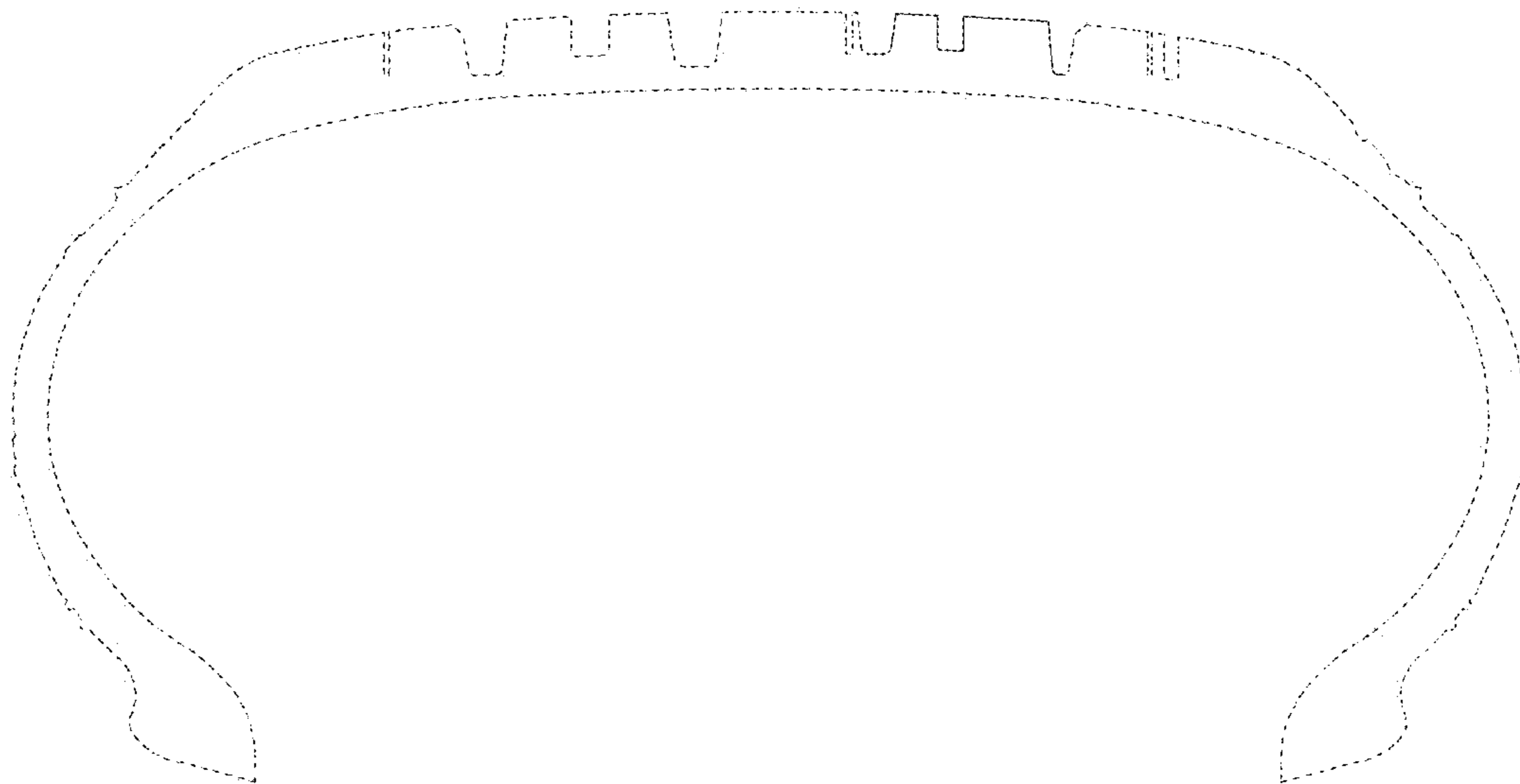

FIG. 9

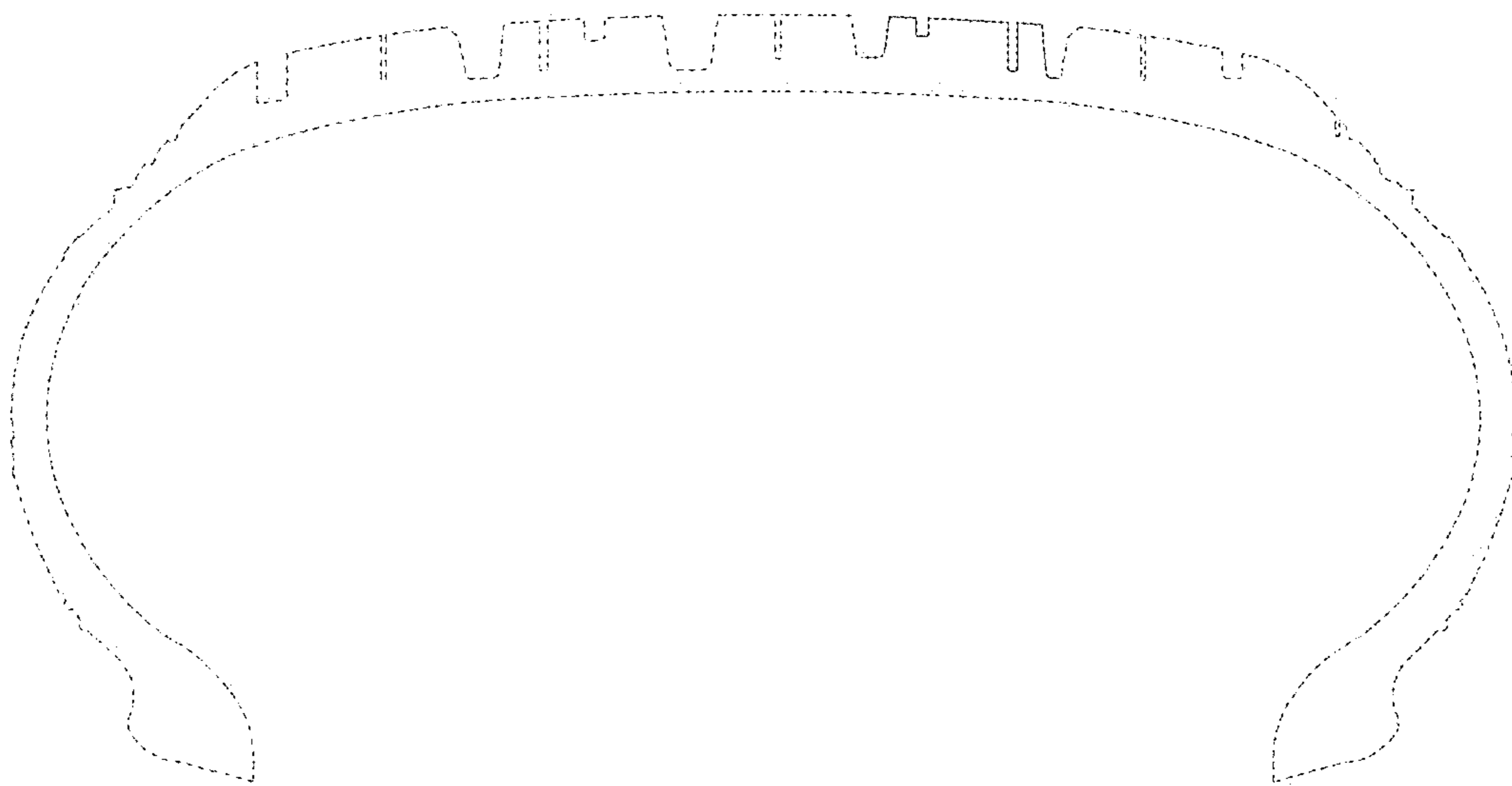

FIG. 10

