



US00D748511S

(12) **United States Design Patent**
Huang

(10) **Patent No.:** **US D748,511 S**
(45) **Date of Patent:** **** Feb. 2, 2016**

(54) **SUSPENSION EVALUATION TOOL**

(71) Applicant: **POUL CHANG METAL INDUSTRY CO., LTD.**, Taichung (TW)

(72) Inventor: **Chia-Hao Huang**, Taichung (TW)

(73) Assignee: **POUL CHANG METAL INDUSTRY CO., LTD.**, Taichung (TW)

(**) Term: **14 Years**

(21) Appl. No.: **29/504,298**

(22) Filed: **Oct. 3, 2014**

(51) **LOC (10) Cl.** **10-04**

(52) **U.S. Cl.**
USPC **D10/83; D10/102**

(58) **Field of Classification Search**
USPC D10/82-85, 97, 98, 102, 103; D8/27
CPC G01M 17/04; G01M 17/045
See application file for complete search history.

(56) **References Cited**

U.S. PATENT DOCUMENTS

D316,363 S * 4/1991 Lisenbee D8/70
D348,616 S * 7/1994 Apigian et al. D10/46

5,351,562 A * 10/1994 Scott 73/37
D370,422 S * 6/1996 Libby D10/83
2014/0145411 A1* 5/2014 May 280/124.157

* cited by examiner

Primary Examiner — Antoine D Davis

(74) *Attorney, Agent, or Firm* — Muncy, Geissler, Olds & Lowe, P.C.

(57) **CLAIM**

The ornamental design for a “suspension evaluation tool,” as shown and described.

DESCRIPTION

FIG. 1 is a perspective view of a suspension evaluation tool showing our new design;
FIG. 2 is a front elevational view thereof;
FIG. 3 is a rear elevational view thereof;
FIG. 4 is a lateral elevational view thereof;
FIG. 5 is a top and bottom plan view thereof;
FIG. 6 is a cross-sectional view thereof;
FIG. 7 is a perspective view in an applied status thereof; and,
FIG. 8 is a lateral elevational view in an applied status thereof.
The broken lines shown represent unclaimed subject matter and form no part of the claimed design.

1 Claim, 7 Drawing Sheets

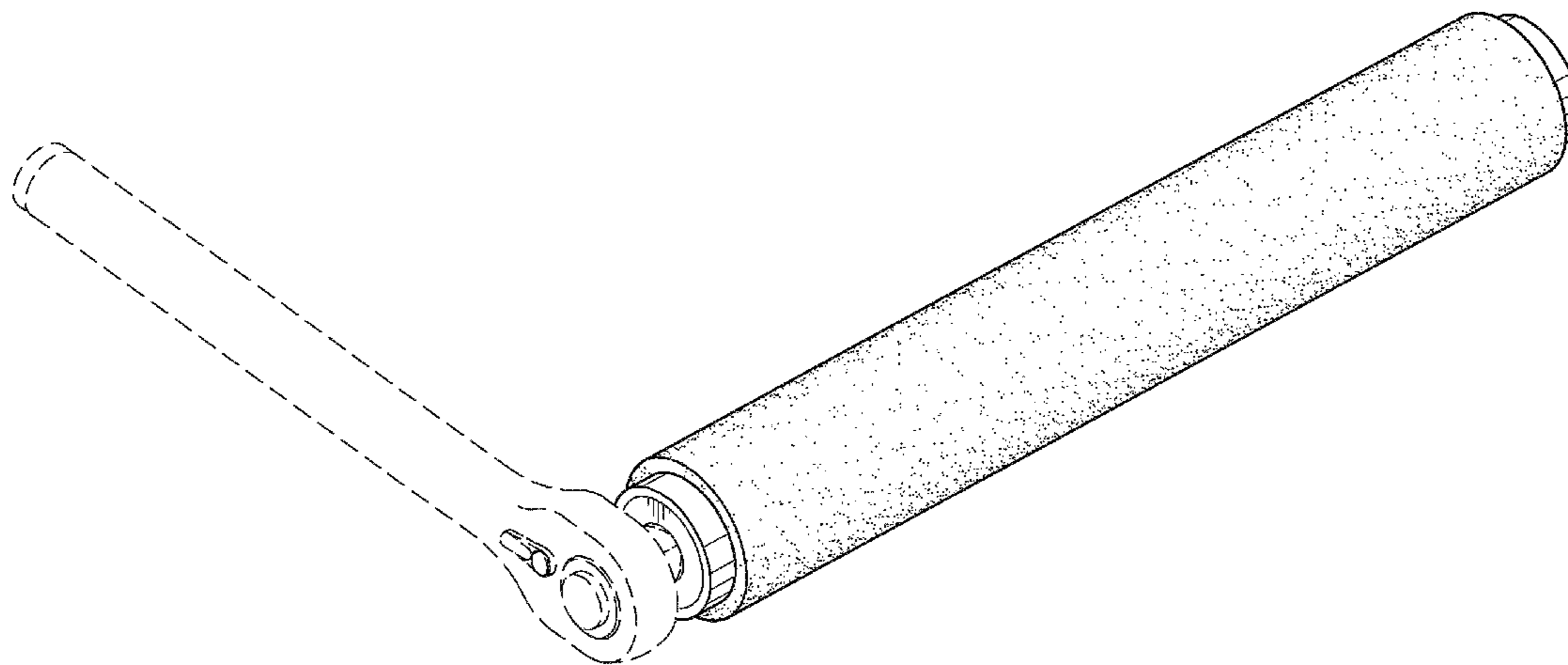

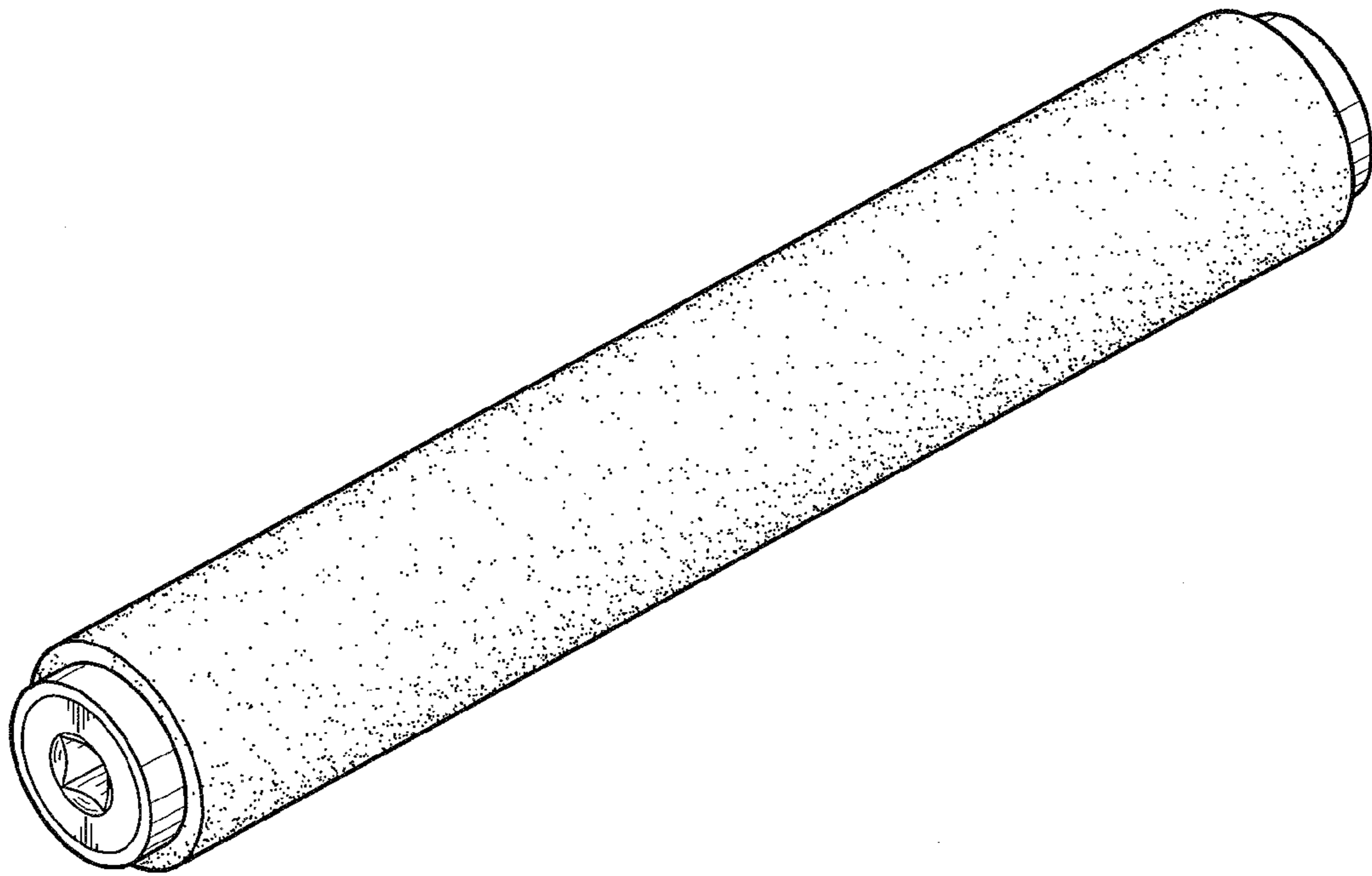

FIG. 1

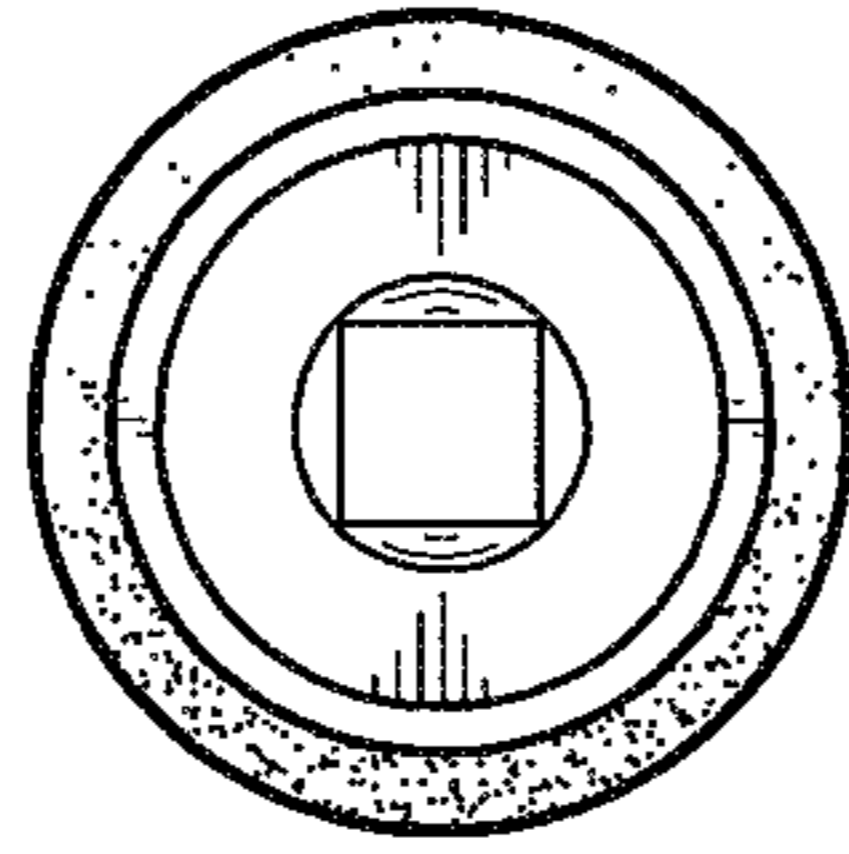

FIG. 2

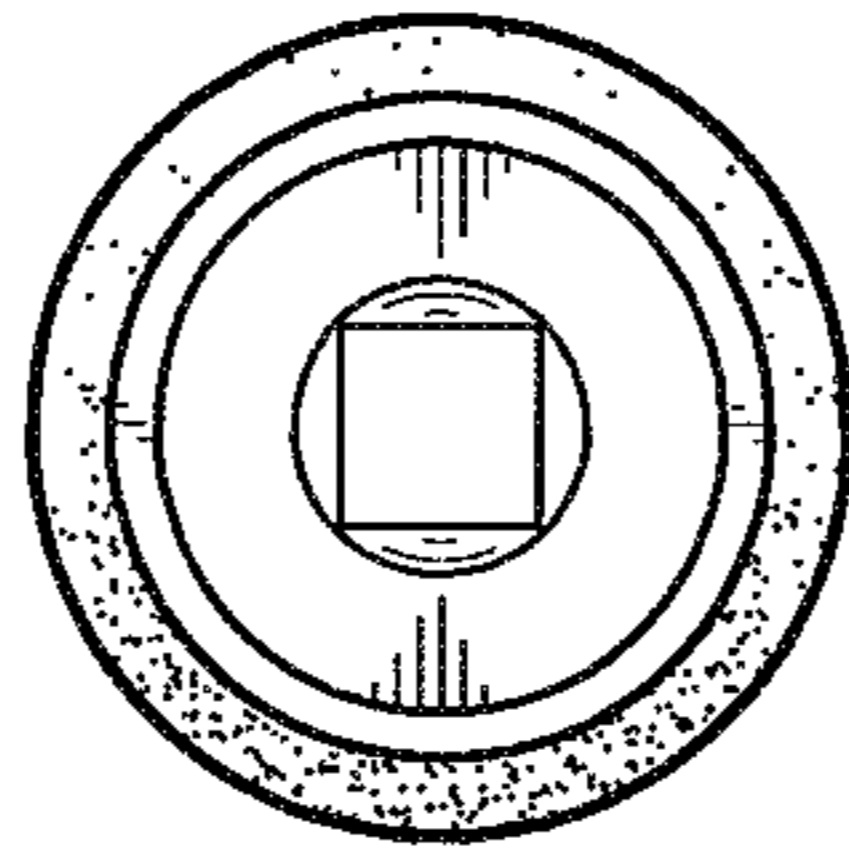

FIG. 3

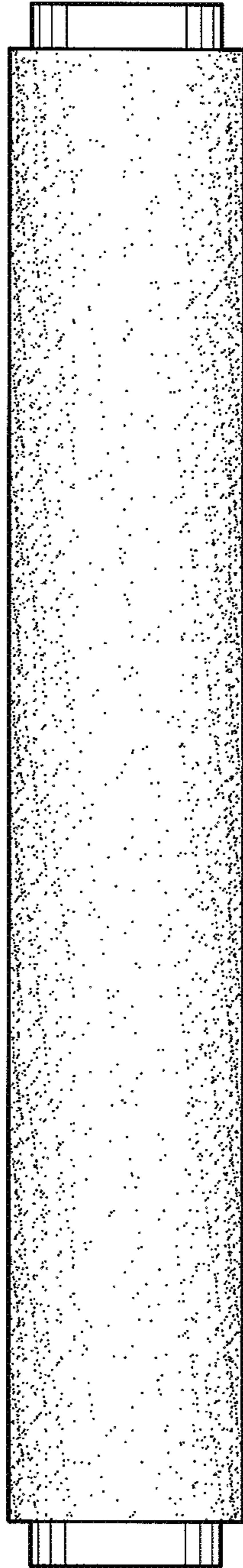

FIG. 4

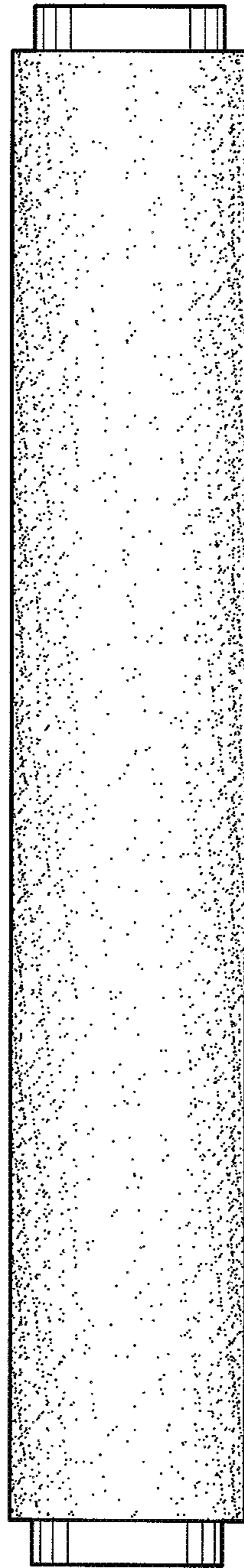

FIG. 5

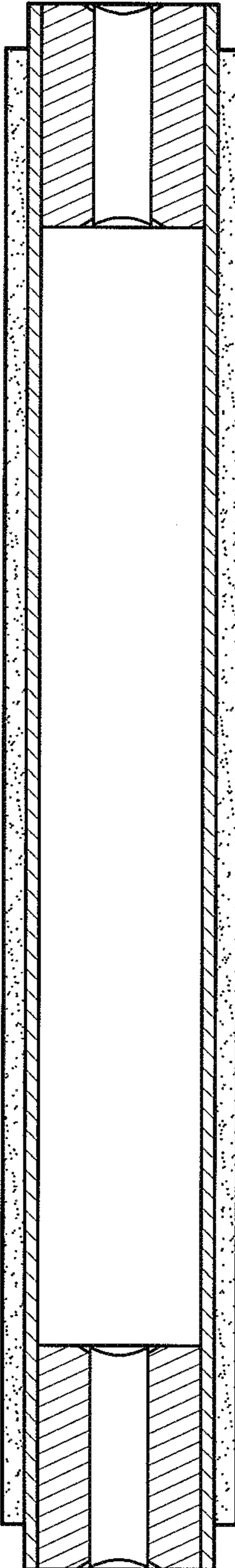

FIG. 6

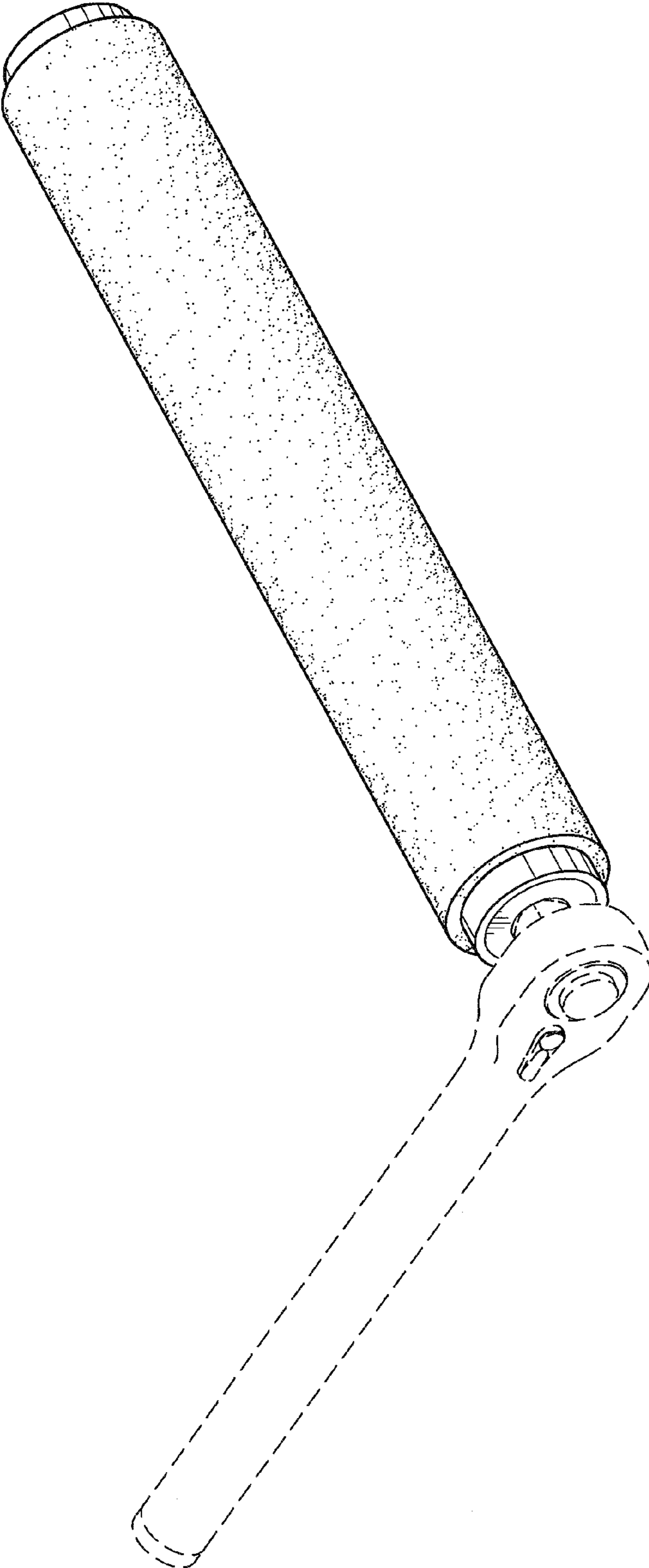

FIG. 7

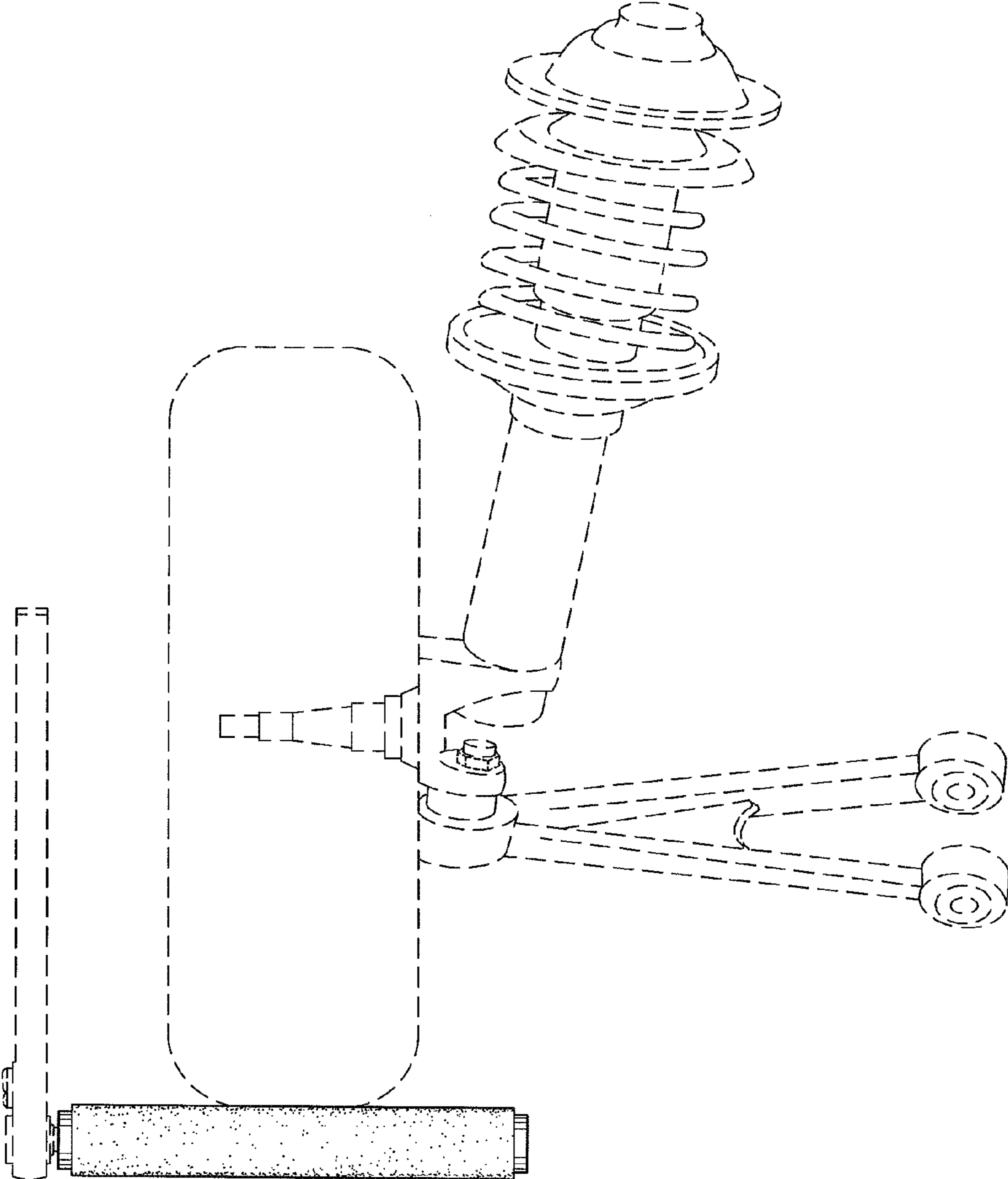

FIG. 8