



US00D748463S

(12) **United States Design Patent**
Turksu

(10) **Patent No.:** **US D748,463 S**

(45) **Date of Patent:** **** Feb. 2, 2016**

(54) **CLIP WITH SLIDE LOCK**

(71) Applicant: **SARIANA, LLC**, San Diego, CA (US)

(72) Inventor: **Alan Turksu**, San Diego, CA (US)

(73) Assignee: **SARIANA, LLC**, San Diego, CA (US)

(**) Term: **14 Years**

(21) Appl. No.: **29/487,726**

(22) Filed: **Apr. 11, 2014**

(51) **LOC (10) Cl.** **08-08**

(52) **U.S. Cl.**

USPC **D8/395**; D8/394; D14/440

(58) **Field of Classification Search**

USPC D8/394-396, 72; D19/56, 65;

D32/60-64; D28/40; 24/67.3; D14/440

CPC D06F 55/00; A44D 2203/00; A61B

17/0664; A61B 17/04; A61B 17/265; A43D

79/00; A41B 3/08; A41F 15/02; A62F 2/0063

See application file for complete search history.

(56) **References Cited**

U.S. PATENT DOCUMENTS

- 1,359,347 A * 11/1920 Fleisher E05B 17/2088
292/346
- D254,594 S * 4/1980 Picard D8/341
- D285,772 S * 9/1986 Oliver D8/331
- 4,856,746 A * 8/1989 Wrobel A47B 96/068
108/107

D329,370 S * 9/1992 Manning D8/331

5,144,290 A * 9/1992 Honda G06F 1/1616
16/306

D353,532 S * 12/1994 Miller D8/341

* cited by examiner

Primary Examiner — John Windmuller

(74) *Attorney, Agent, or Firm* — Wagenknecht IP Law Group PC

(57) **CLAIM**

What is claimed is an ornamental design for a clip with slide lock, substantially as shown and described.

DESCRIPTION

FIG. 1 is a front elevational view of a clip with slide lock showing my new design, wherein the clip is attached to a protective case and in an unlocked configuration;

FIG. 2 is a front, top, right perspective view thereof;

FIG. 3 is a right elevational view thereof;

FIG. 4 is a left elevational view thereof;

FIG. 5 is a top plan view thereof, wherein the protective case is in an open configuration;

FIG. 6 is a bottom plan view thereof;

FIG. 7 is a front, top, right perspective thereof prior to mounting to a clamp; and,

FIG. 8 is a front, top, right perspective view of the clip with slide lock, wherein the clip is attached to a protective case, mounted to a clamp, and in a locked configuration.

The rear view of the clip forms no part of the claimed design. The broken lines represent environment only and form no part of the claimed design.

1 Claim, 6 Drawing Sheets

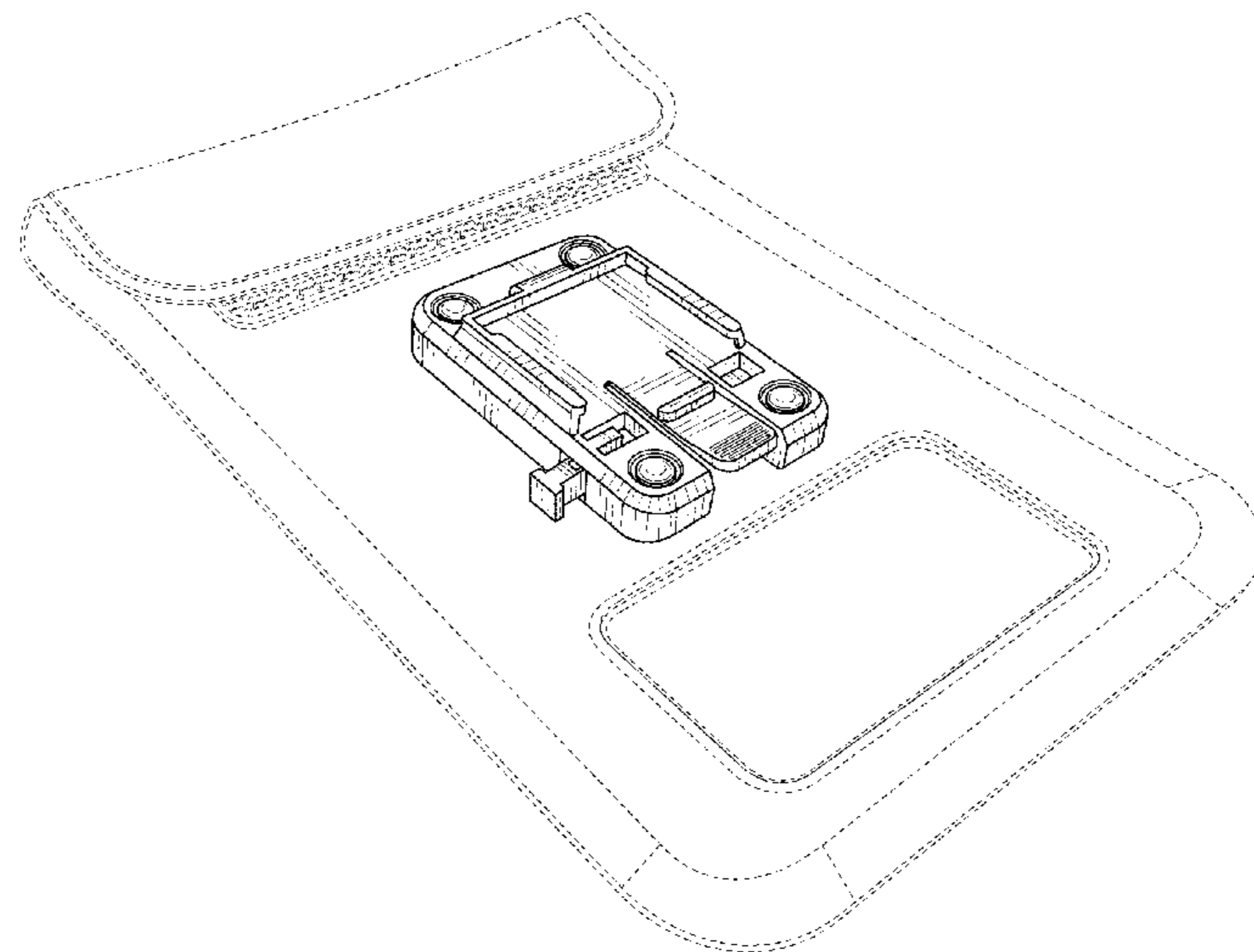
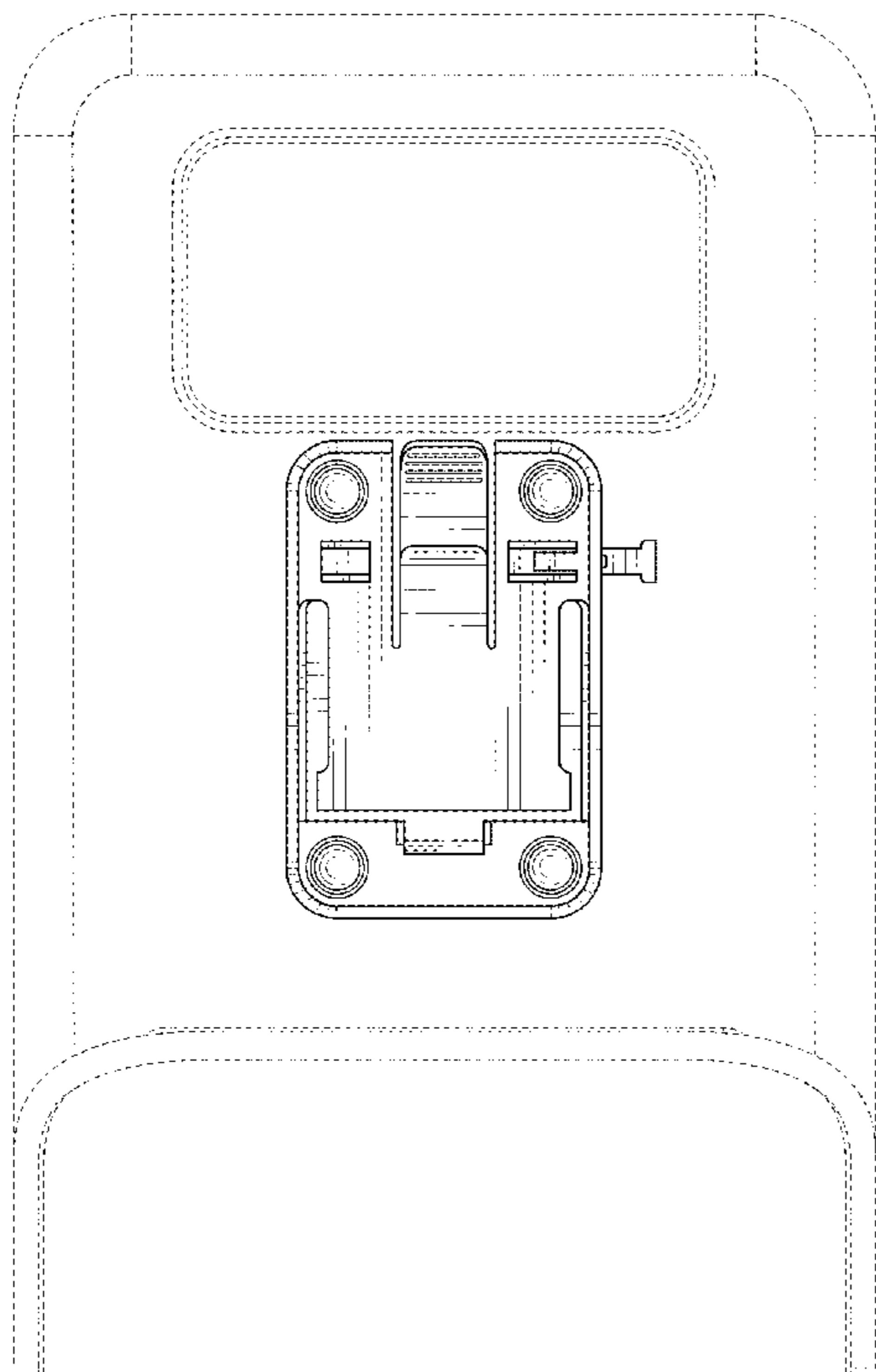

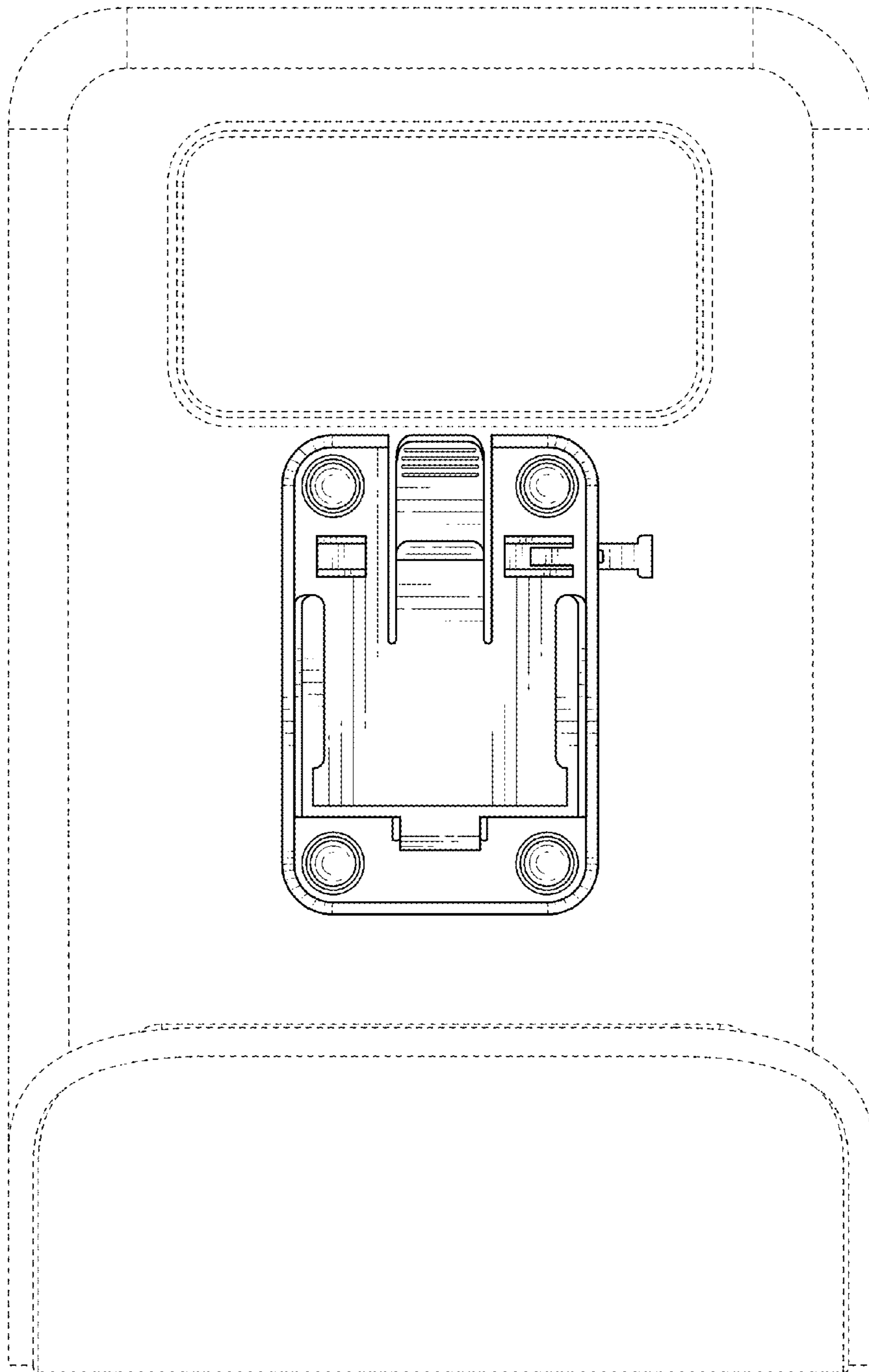

FIG. 1

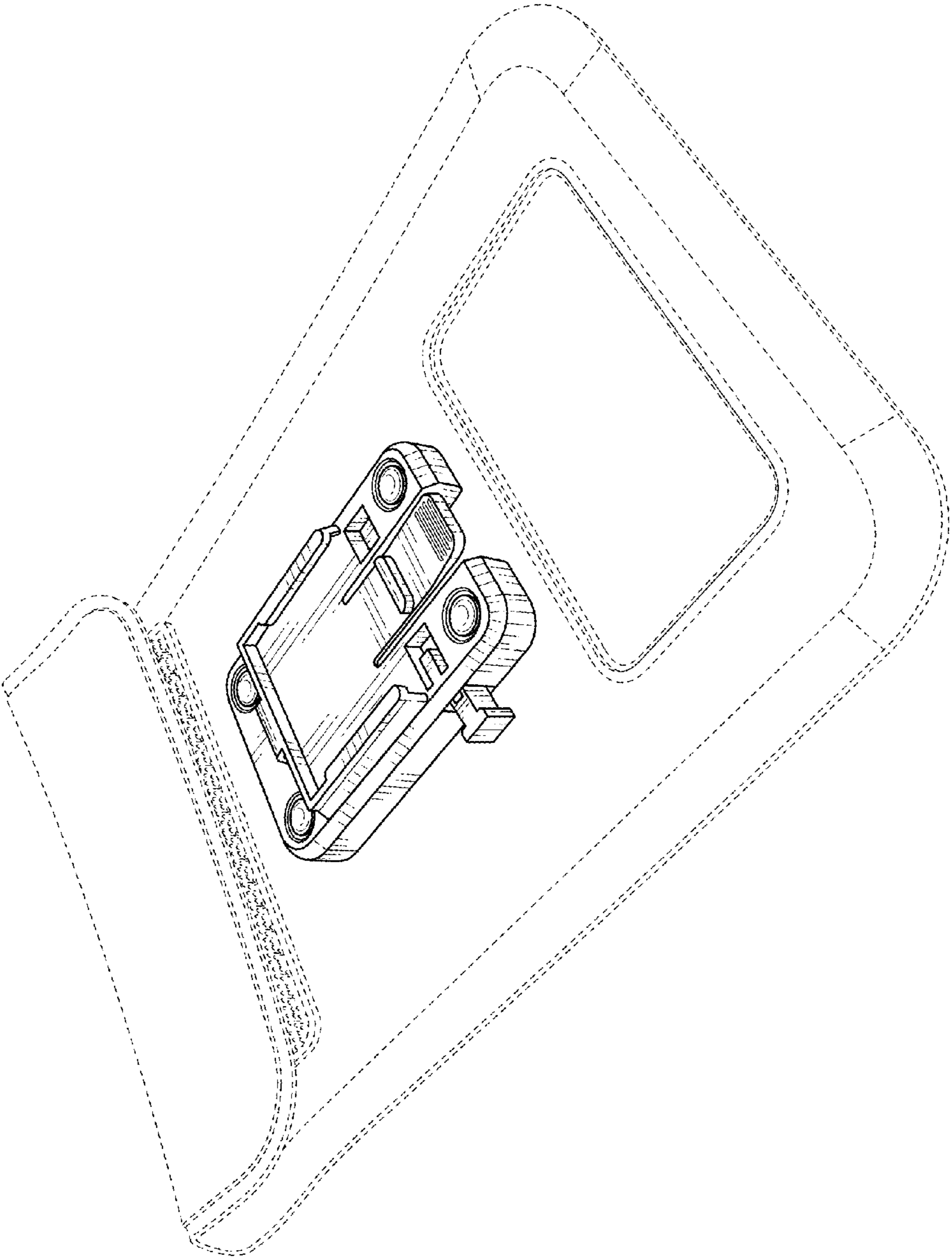

FIG. 2

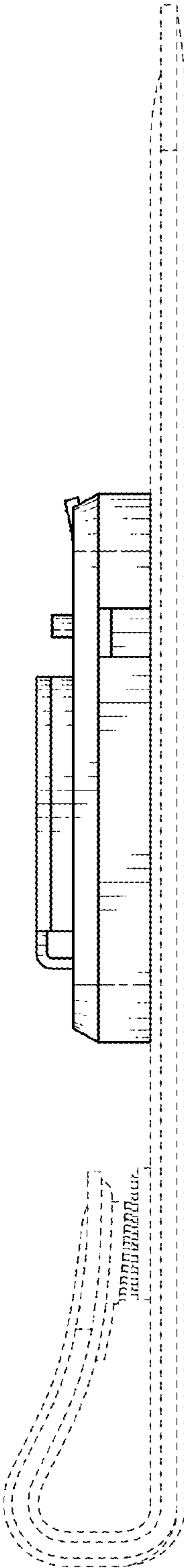

FIG. 3

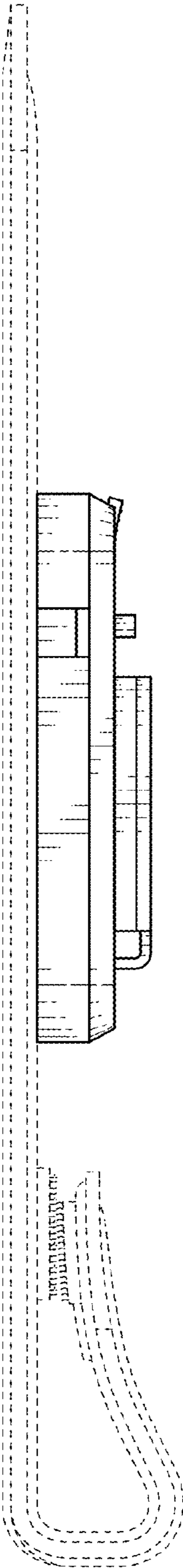

FIG. 4

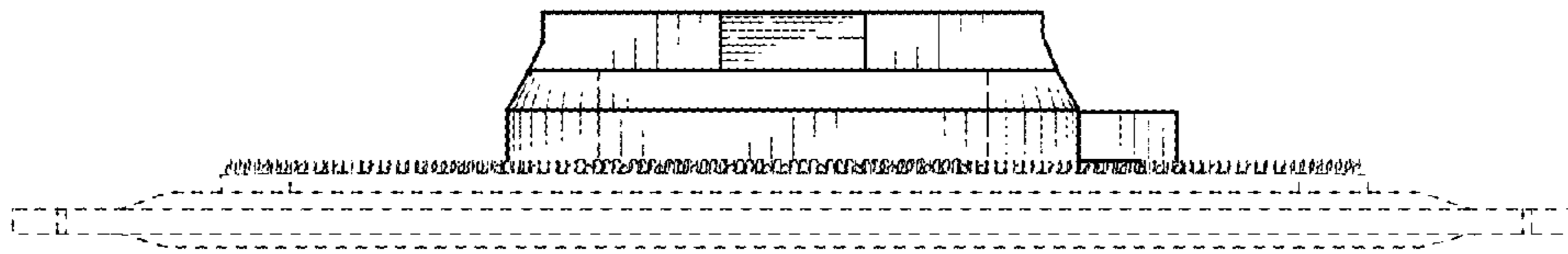

FIG. 5

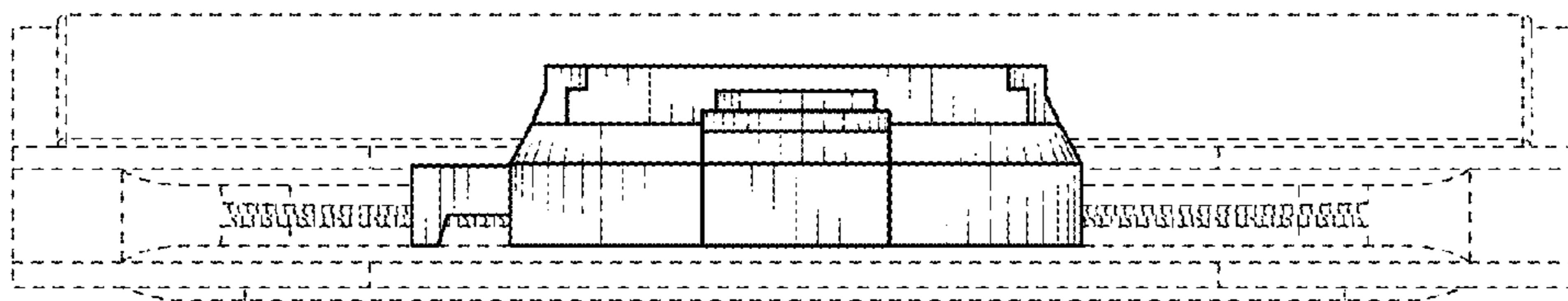

FIG. 6

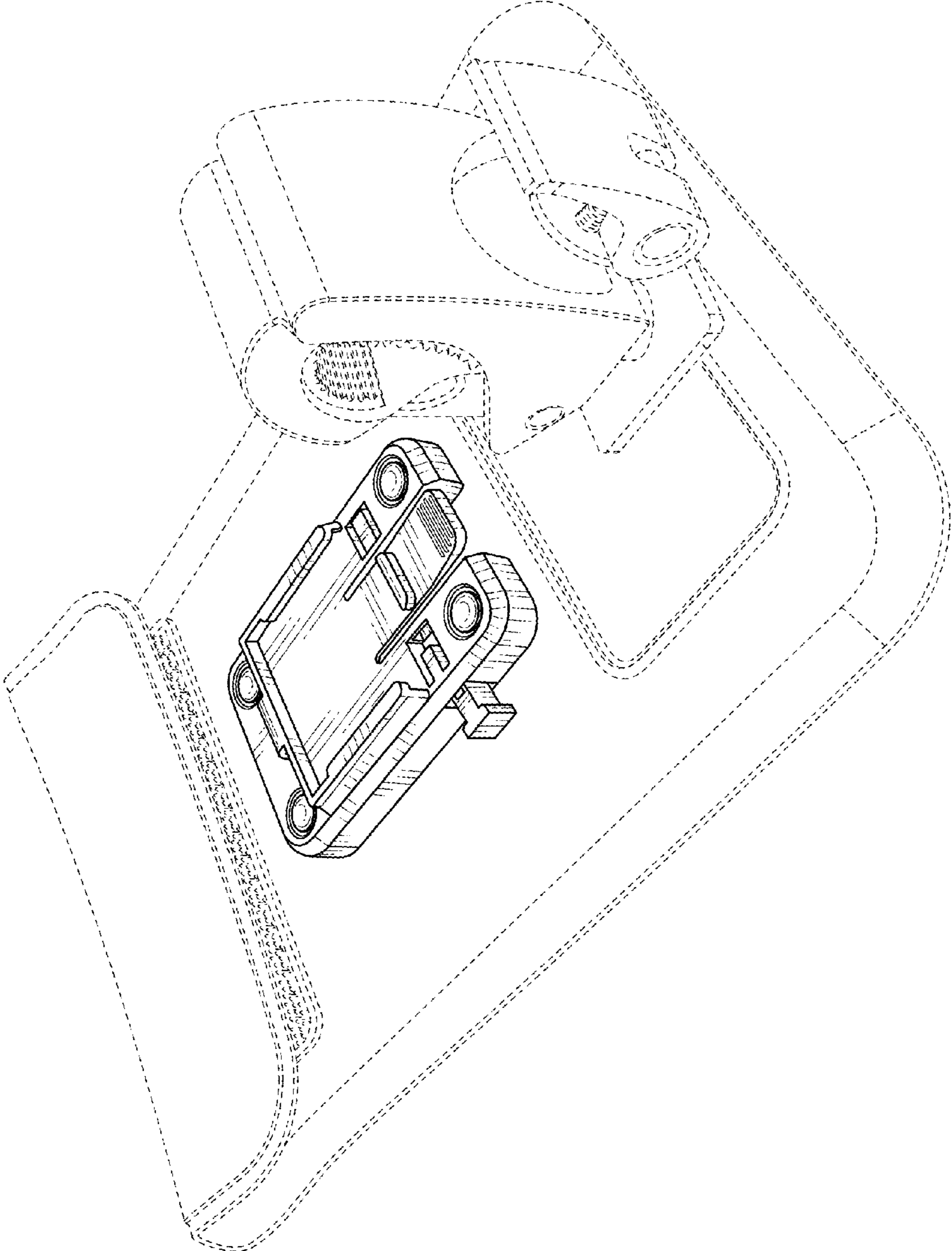

FIG. 7

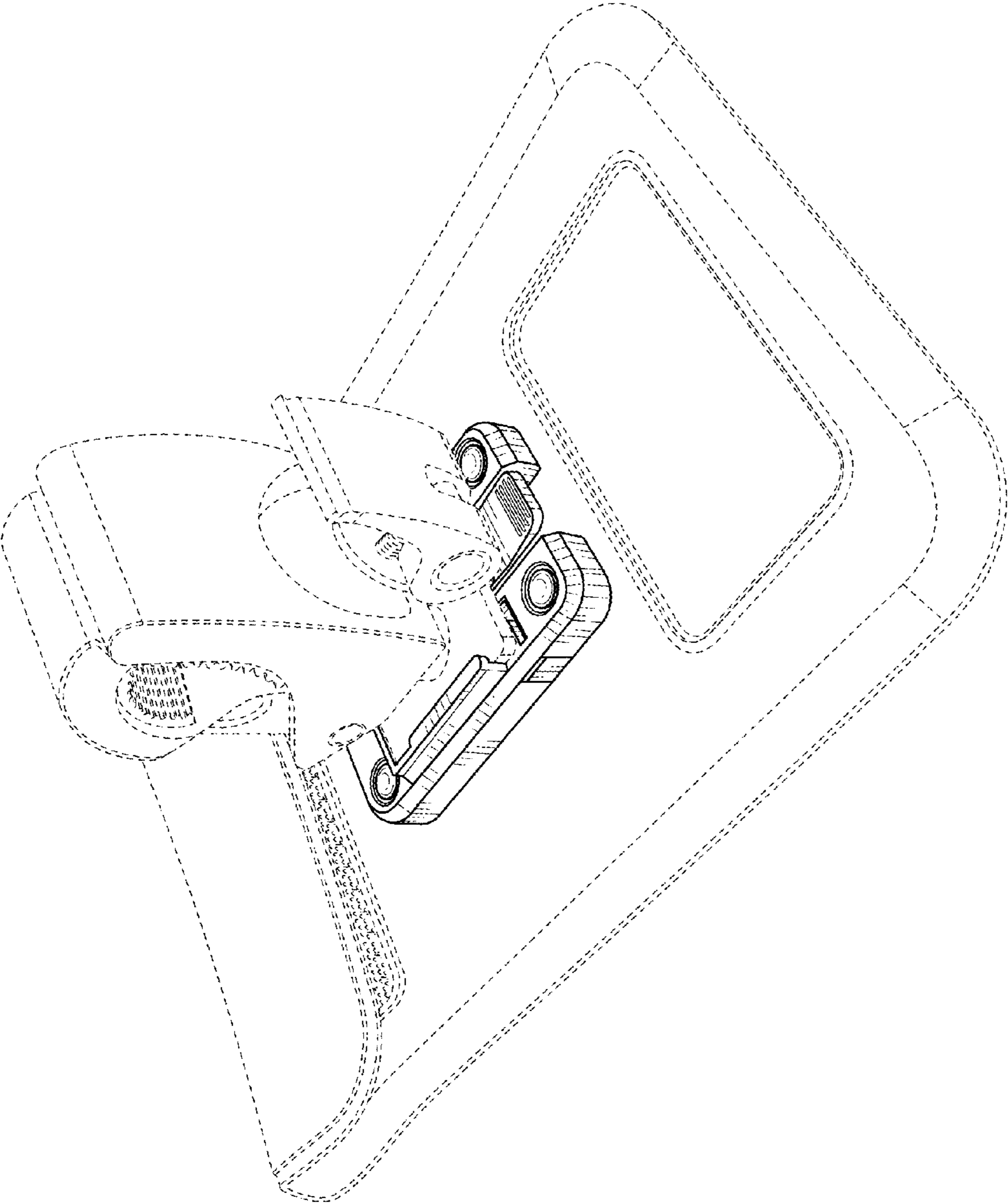

FIG. 8