



US00D748400S

(12) **United States Design Patent**
Ju

(10) **Patent No.:** **US D748,400 S**
(45) **Date of Patent:** **** Feb. 2, 2016**

(54) **FILM SHEET**

(71) Applicant: **LG Hausys, Ltd.**, Seoul (KR)

(72) Inventor: **Chul-Hwan Ju**, Ulsan (KR)

(73) Assignee: **LG HAUSYS, LTD.**, Seoul (KR)

(**) Term: **14 Years**

(21) Appl. No.: **29/477,701**

(22) Filed: **Dec. 26, 2013**

(30) **Foreign Application Priority Data**

Jul. 26, 2013 (KR) 30-2013-0038770

(51) **LOC (10) Cl.** **05-05**

(52) **U.S. Cl.**
USPC **D5/37**

(58) **Field of Classification Search**
USPC D5/4, 6, 8, 11, 16, 19, 43, 44, 46, 47,
D5/48, 53, 56, 57, 60-64, 66, 99, 7, 15, 58,
D5/29, 59, 37; D6/602, 612, 613, 617;
D19/1, 5; D25/138, 150, 152, 160,
D25/163; 2/900; 15/208; 28/143, 150, 160,
28/163; 112/401, 416, 439; 428/15, 32,
428/66.5, 85, 91, 151, 152, 153, 187, 190,
428/542.2, 542.6; 442/408; D2/742
CPC B31F 1/07; B32B 3/266; B32B 5/024;
B44F 1/00; B44F 1/08; B44F 5/00; B44F
9/00; B44F 9/04; D03D 1/00; D04H 1/00;
D10B 2503/04; D21H 27/02
See application file for complete search history.

(56) **References Cited**

U.S. PATENT DOCUMENTS

D18,890 S * 1/1889 Tingué D5/32
D25,297 S * 3/1896 Reddie D5/4

D27,792 S * 10/1897 Rose D5/6
D44,565 S * 8/1913 Hartman D5/37
D102,106 S * 11/1936 Dognin D5/24
D102,366 S * 12/1936 Heim D5/37
D116,632 S * 9/1939 Rubner D5/37
D133,817 S * 9/1942 Sandground D5/37
D156,684 S * 12/1949 Walling D5/37
D165,437 S * 12/1951 Hoover D6/617
D172,535 S * 7/1954 Feindel D5/37
D215,911 S * 11/1969 Clementi D5/37
D250,733 S * 1/1979 Appleman D2/507
D542,410 S * 5/2007 Gubernick D24/125
D581,524 S * 11/2008 Macaulay D24/124
D612,616 S * 3/2010 Sanders D5/37
D634,551 S * 3/2011 Colella D5/37
D642,381 S * 8/2011 Walther D5/37
D664,645 S * 7/2012 Larson D24/125
D667,225 S * 9/2012 Weber D5/39
D719,740 S * 12/2014 Hood D5/55

* cited by examiner

Primary Examiner — Karen S Acker

(74) *Attorney, Agent, or Firm* — Hauptman Ham, LLP

(57) **CLAIM**

The claimed design for a film for decoration purposes, as shown and described.

DESCRIPTION

FIG. 1 is a top view of a film sheet;
FIG. 2 is a reference view of FIG. 1 showing within the area of the FIG. 3 detail view; and,
FIG. 3 is an enlarged detail view of area 3 of the film sheet circumscribed within FIG. 2.
The broken lines surrounding FIGS. 1 and 2 depict the boundaries of the claim and form no part thereof. The dot dash dot broken lines within FIG. 2 and surrounding FIG. 3 define the area of the detail view and form no part of the claimed design.

1 Claim, 3 Drawing Sheets

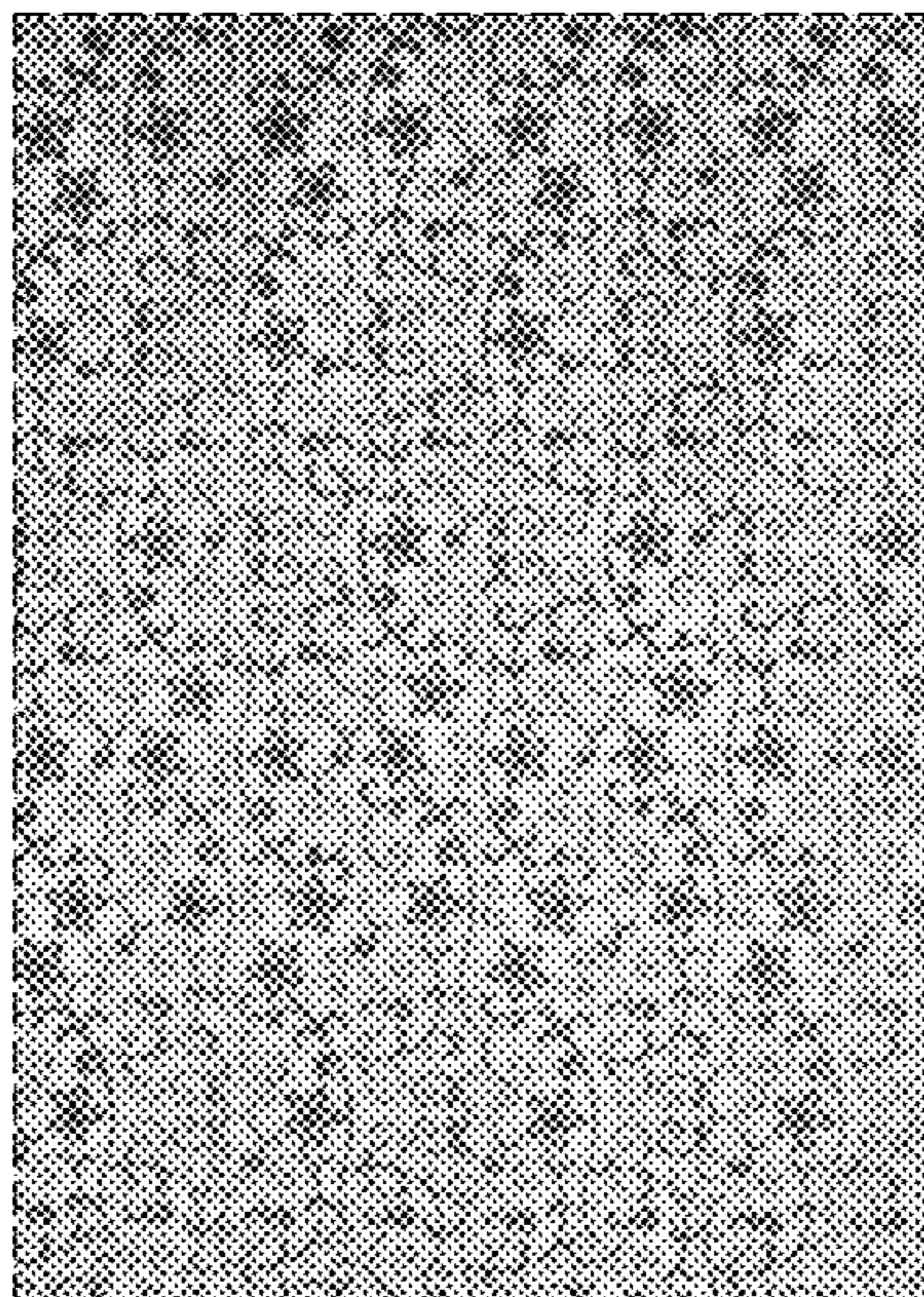

FIG. 1

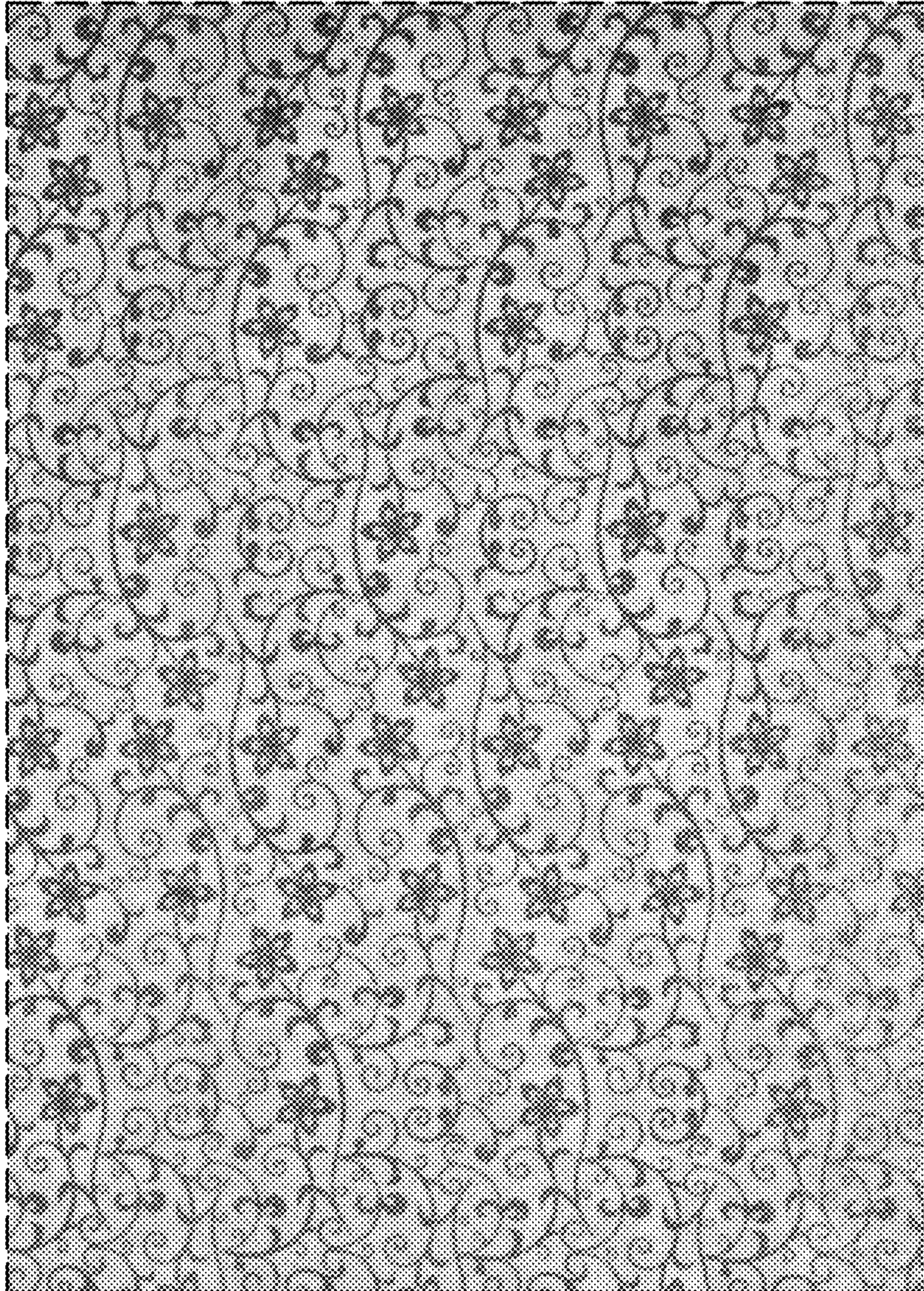

FIG. 2

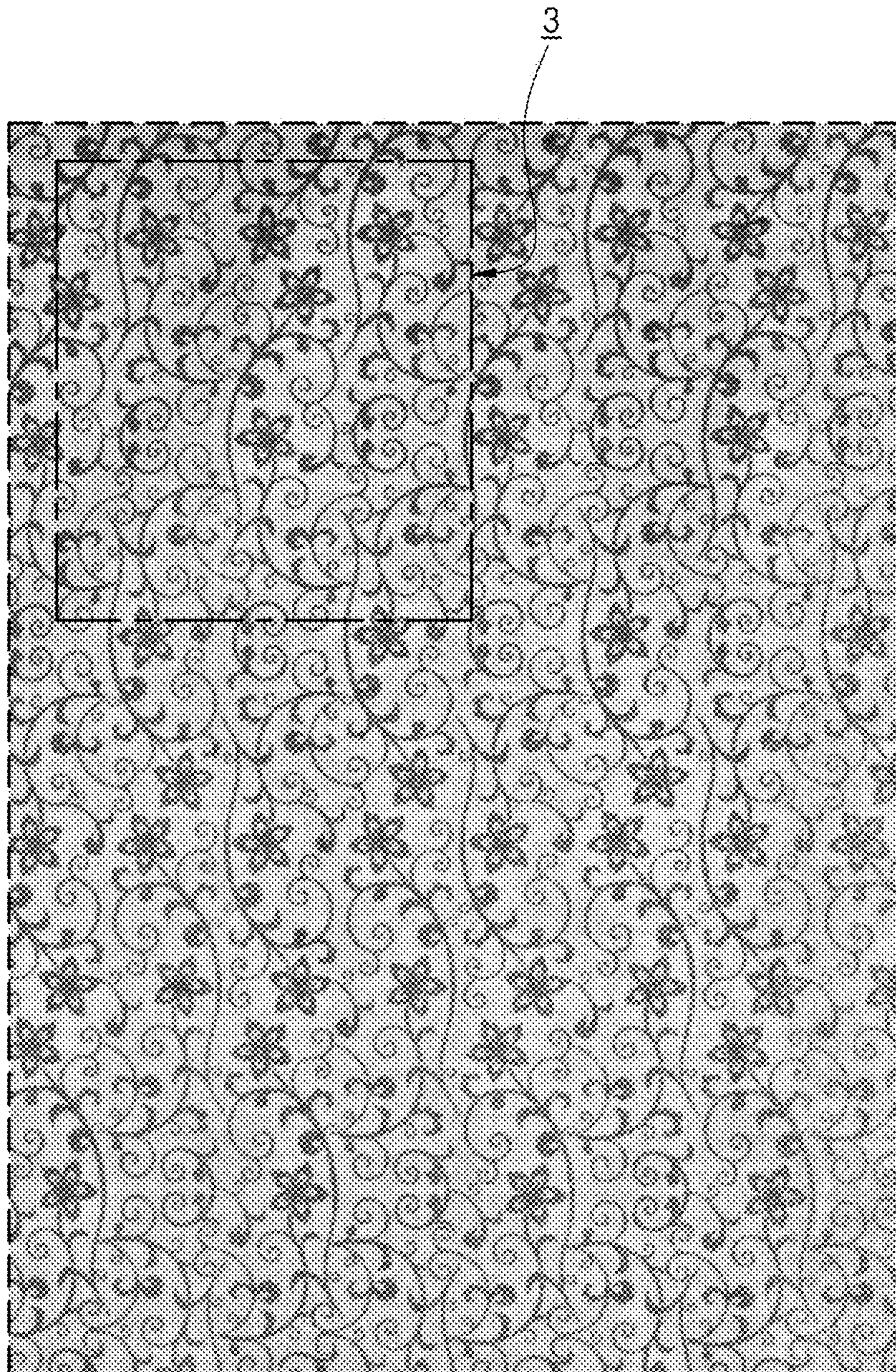

FIG. 3

