



US00D748383S

(12) **United States Design Patent**  
**Raysse**

(10) **Patent No.:** **US D748,383 S**  
(45) **Date of Patent:** **\*\* Feb. 2, 2016**

- (54) **SHOE OUTSOLE PERIPHERY**
- (71) Applicant: **Skechers U.S.A., Inc. II**, Manhattan Beach, CA (US)
- (72) Inventor: **David Raysse**, Los Angeles, CA (US)
- (73) Assignee: **SKECHERS U.S.A., INC. II**, Manhattan Beach, CA (US)
- (\*\*) Term: **15 Years**
- (21) Appl. No.: **29/531,600**
- (22) Filed: **Jun. 26, 2015**
- (51) **LOC (10) Cl.** ..... **02-04**
- (52) **U.S. Cl.**  
USPC ..... **D2/947; D2/954**
- (58) **Field of Classification Search**  
USPC ..... D2/902, 906, 908, 916, 918, 925, D2/946-962, 977; 36/3 B, 22 R, 24.5, 25 R, 36/28, 32 R, 34 R, 59 C, 67 A, 103  
CPC ..... A43B 13/00; A43B 13/02; A43B 13/023; A43B 13/026; A43B 13/04; A43B 13/08; A43B 13/10; A43B 13/12; A43B 13/14; A43B 13/141; A43B 13/143; A43B 13/16; A43B 13/18; A43B 13/181; A43B 13/187; A43B 13/189; A43B 13/20; A43B 13/22; A43B 13/223; A43B 13/24; A43B 13/28; A43B 13/30; A43B 13/32; A43B 13/34; A43B 13/36  
See application file for complete search history.

D511,617 S *	11/2005	Matis .....	D2/977
D624,737 S *	10/2010	Akhidime .....	D2/946
D628,368 S *	12/2010	Raysse .....	D2/946
D636,155 S *	4/2011	Della Valle et al. ....	D2/907
D636,567 S *	4/2011	Raysse .....	D2/946
D639,545 S	6/2011	Weiss	
D641,145 S *	7/2011	Della Valle et al. ....	D2/953
D648,513 S	11/2011	McVicker et al.	
D653,842 S	2/2012	Weiss	
D656,303 S *	3/2012	Muller et al. ....	D2/947
D659,367 S	5/2012	Hurayt	
D661,071 S *	6/2012	Della Valle et al. ....	D2/954
D661,880 S *	6/2012	Raysse .....	D2/947
D662,295 S *	6/2012	Raysse .....	D2/954
D662,301 S	6/2012	Raysse	
D666,795 S	9/2012	Shaffer	
D679,485 S	4/2013	Raysse	
D679,486 S *	4/2013	Raysse .....	D2/947
D680,309 S	4/2013	Raysse	

(Continued)

*Primary Examiner* — T. Chase Nelson  
(74) *Attorney, Agent, or Firm* — Marshall A. Lerner; Marvin H. Kleinbeg; Kleinberg & Lerner, LLP

(57) **CLAIM**  
The ornamental design for a shoe outsole periphery, as shown and described.

**DESCRIPTION**

FIG. 1 is a perspective view of a shoe outsole periphery in accordance with my new design.  
FIG. 2 is a left side view thereof;  
FIG. 3 is a right side view thereof;  
FIG. 4 is a top plan view thereof;  
FIG. 5 is a bottom plan view thereof;  
FIG. 6 is a rear elevation view thereof; and,  
FIG. 7 is a front elevation view thereof.  
Broken lines showing the remainder of the shoe in the figures are for illustrative purposes only and form no part of the claimed invention.

- (56) **References Cited**  
U.S. PATENT DOCUMENTS  
D226,461 S 3/1973 Nelson  
D379,861 S 6/1997 Wunsch  
D388,940 S 1/1998 Barker  
D424,284 S 5/2000 Von Conta et al.  
D429,408 S \* 8/2000 Gillespie ..... D2/951

**1 Claim, 6 Drawing Sheets**

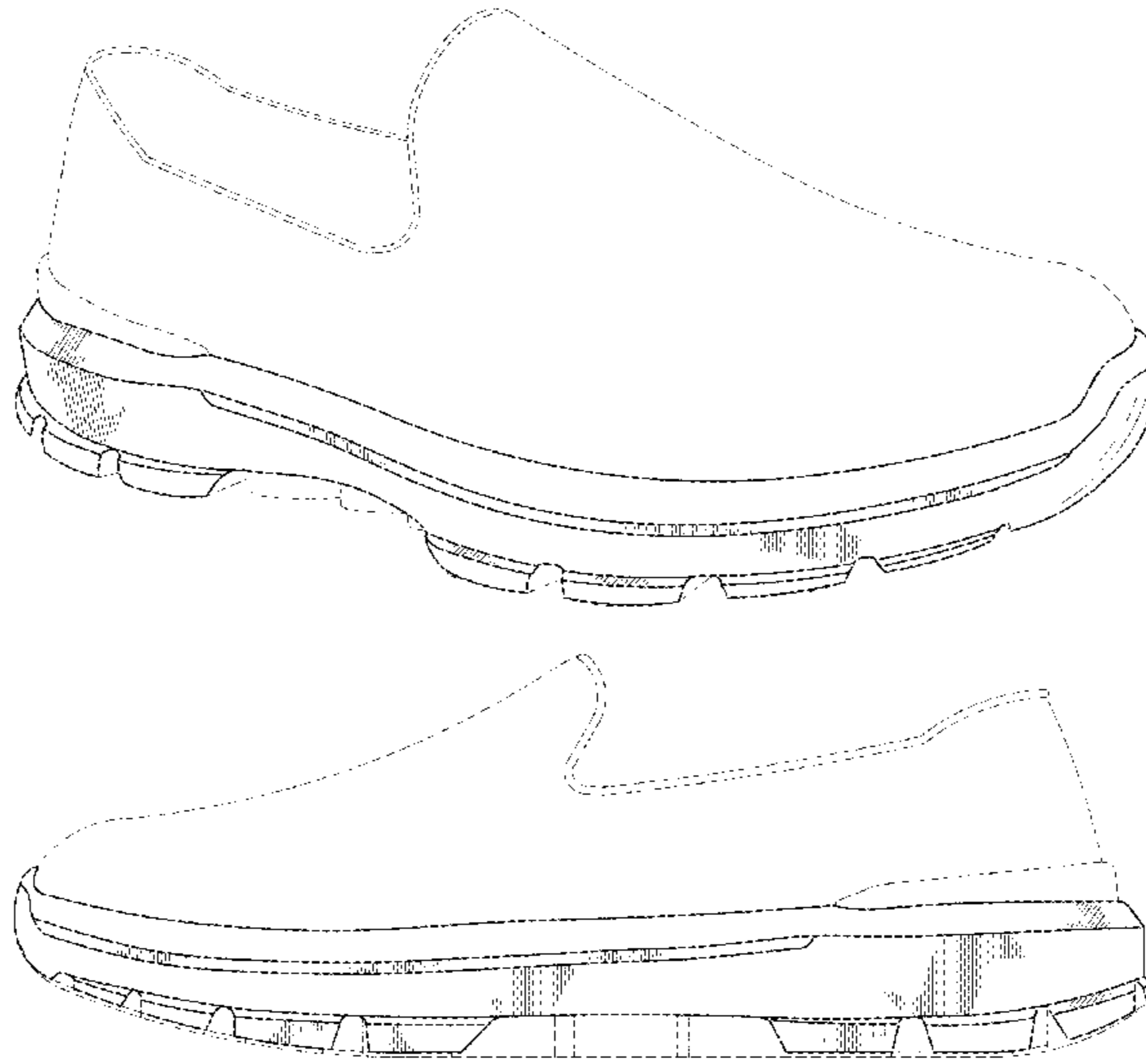

(56)

**References Cited**

U.S. PATENT DOCUMENTS

D680,312 S *	4/2013	Raysse .....	D2/954	D688,446 S *	8/2013	Raysse .....	D2/969
D683,937 S	6/2013	Raysse		D707,930 S	7/2014	Raysse	
D683,941 S *	6/2013	Raysse .....	D2/954	D717,030 S *	11/2014	Della Valle et al. ....	D2/953
D685,984 S *	7/2013	Raysse .....	D2/954	D723,773 S	3/2015	Raysse	
				D723,774 S *	3/2015	Raysse .....	D2/954
				D738,077 S *	9/2015	Montross et al. ....	D2/953
				2013/0047474 A1 *	2/2013	Healy et al. ....	36/30 R

\* cited by examiner

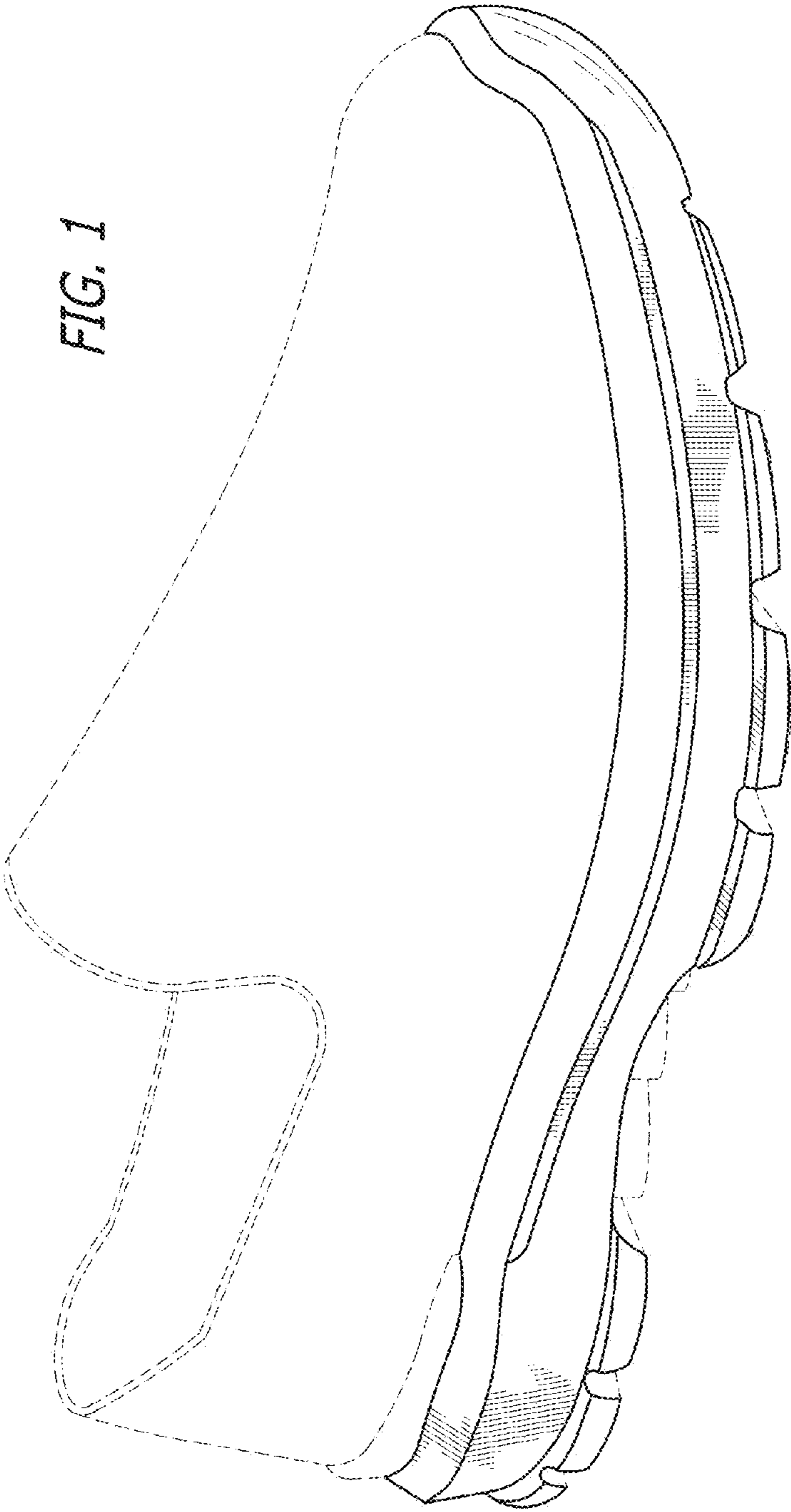
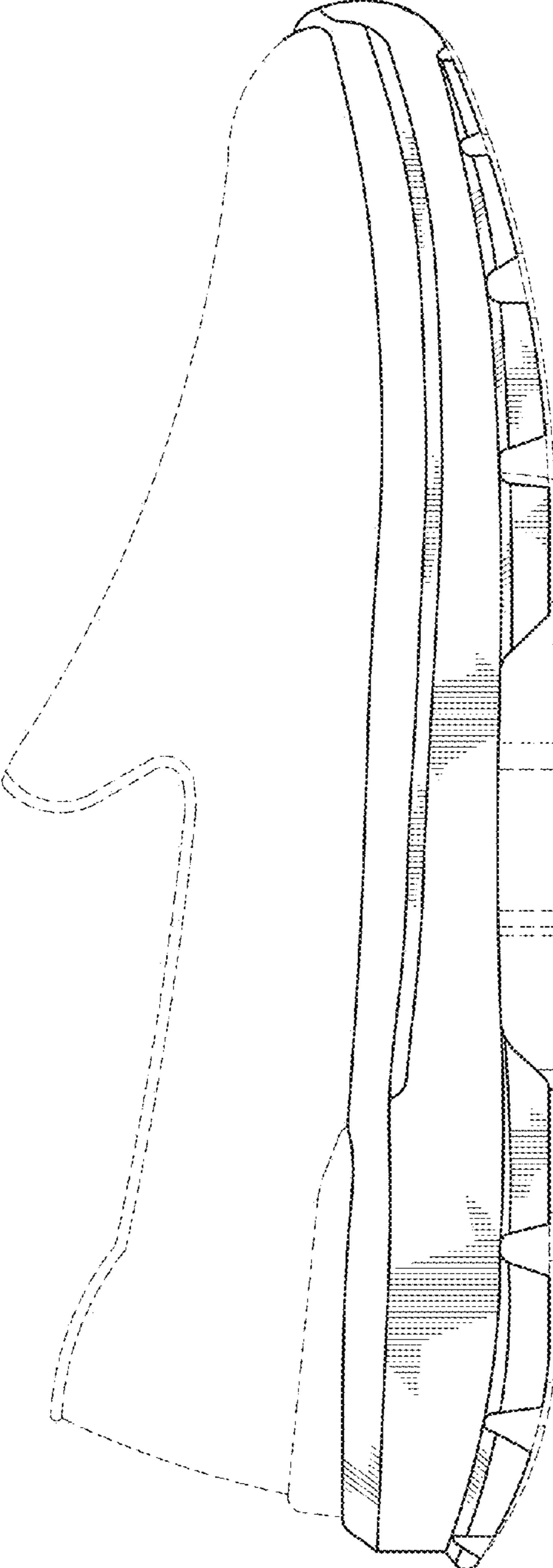

FIG. 1

FIG. 2



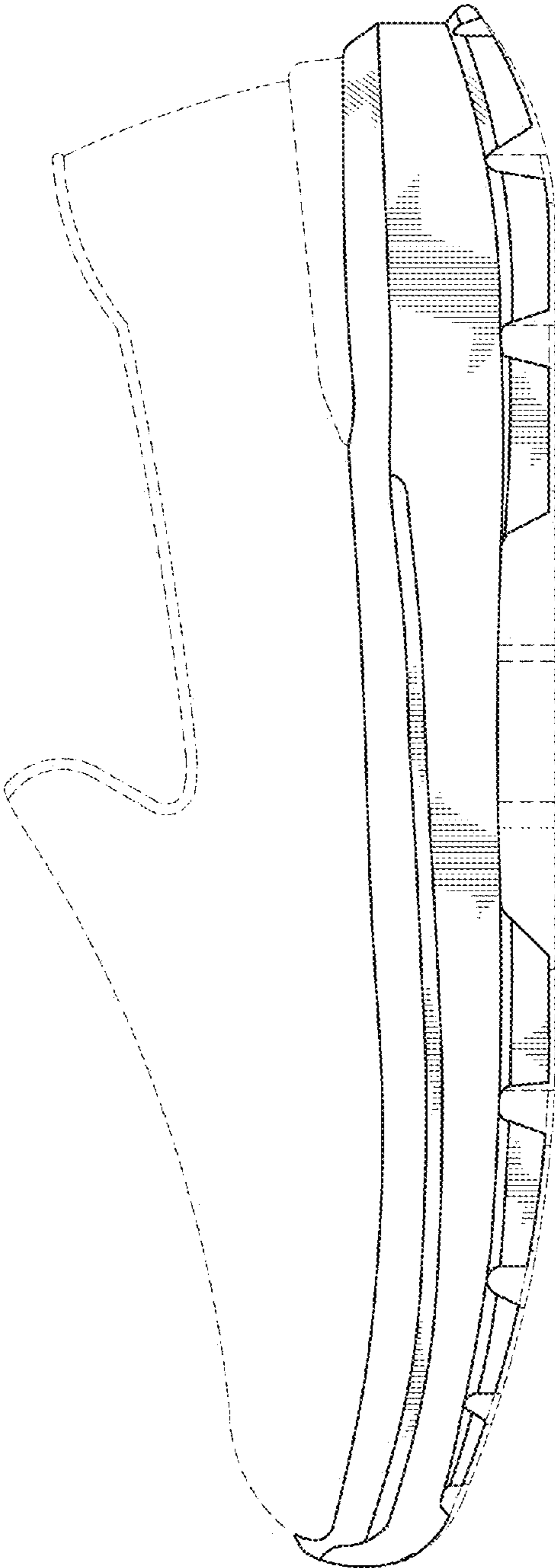

FIG. 3

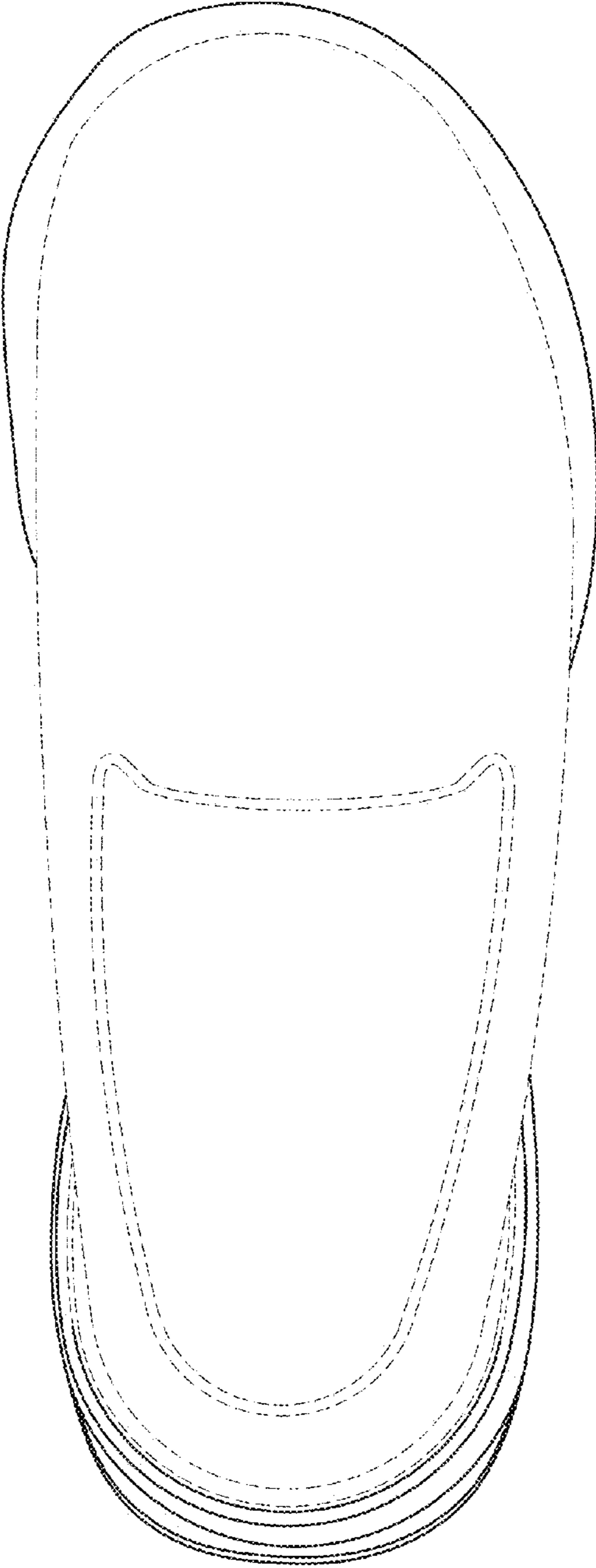

FIG. 4



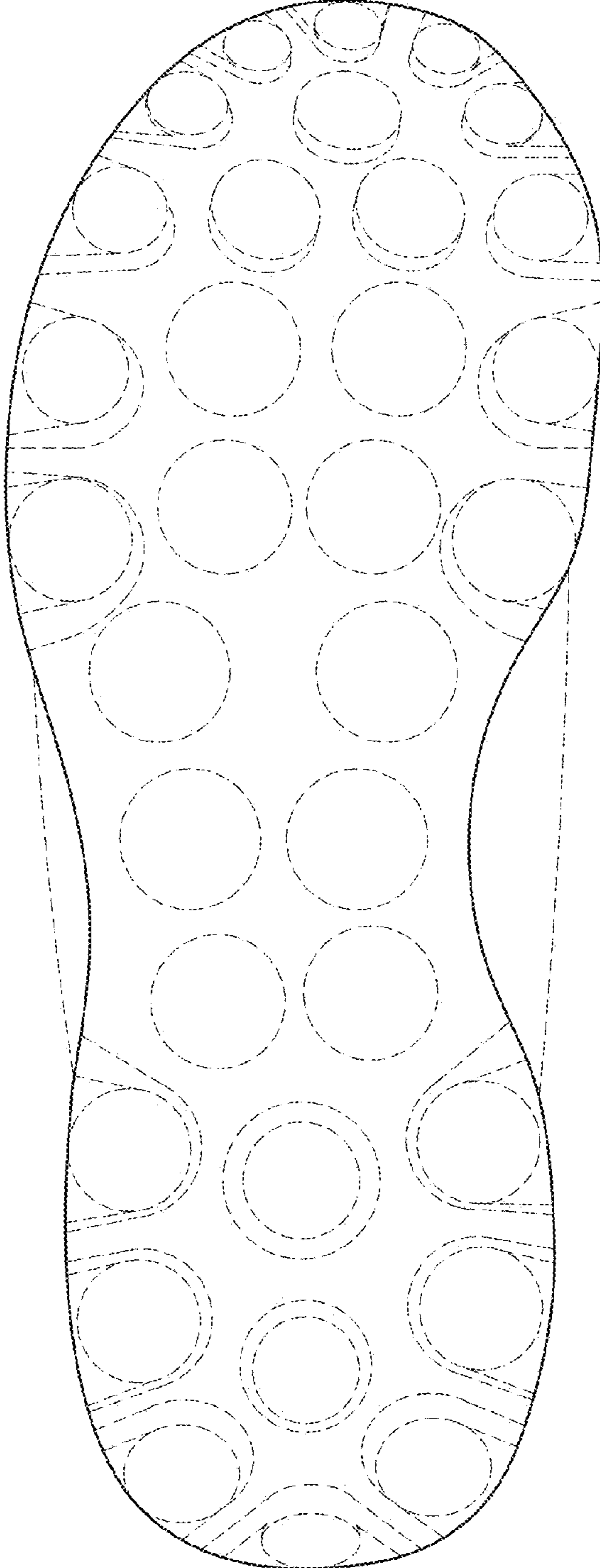

FIG. 5

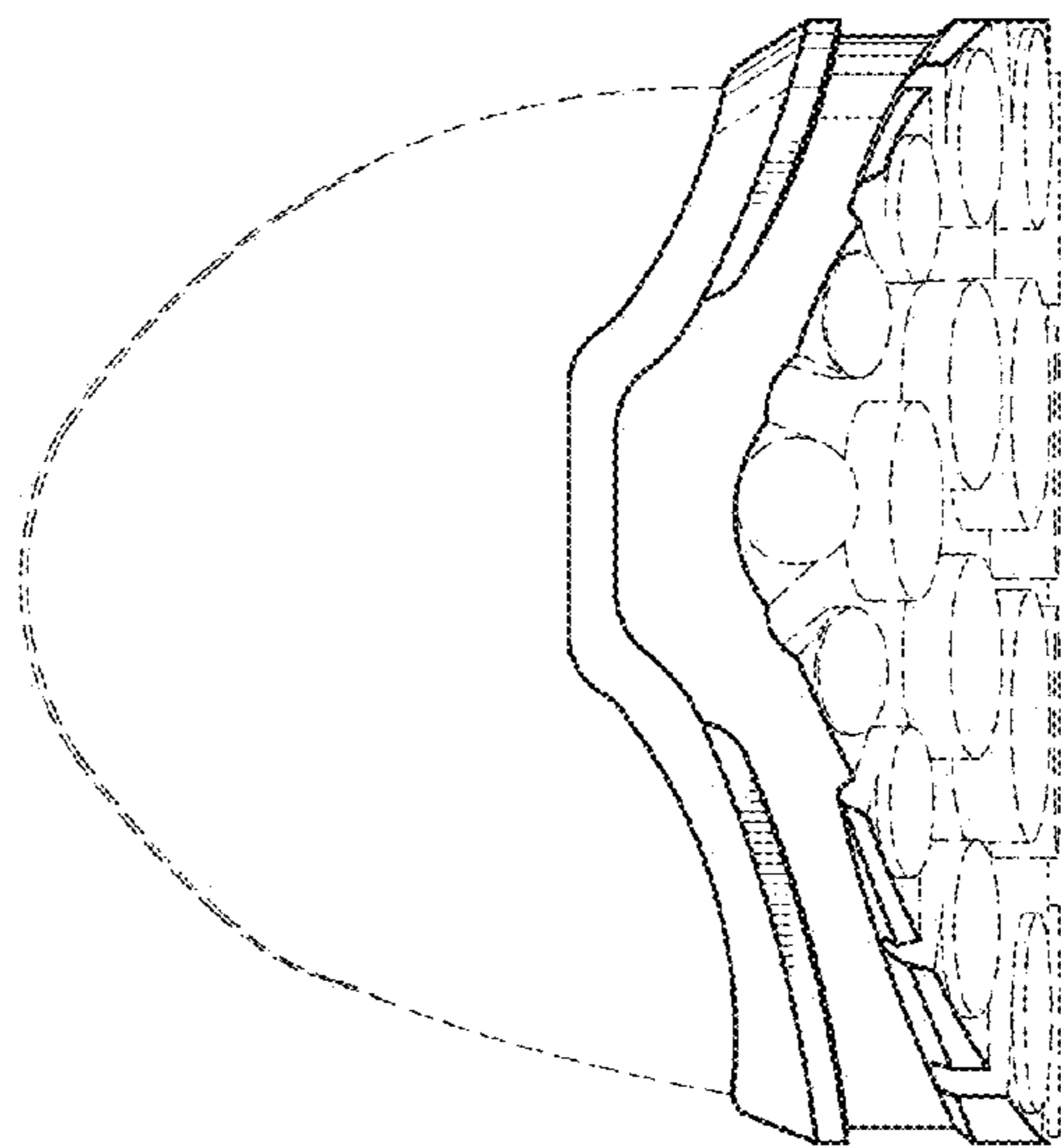

FIG. 7

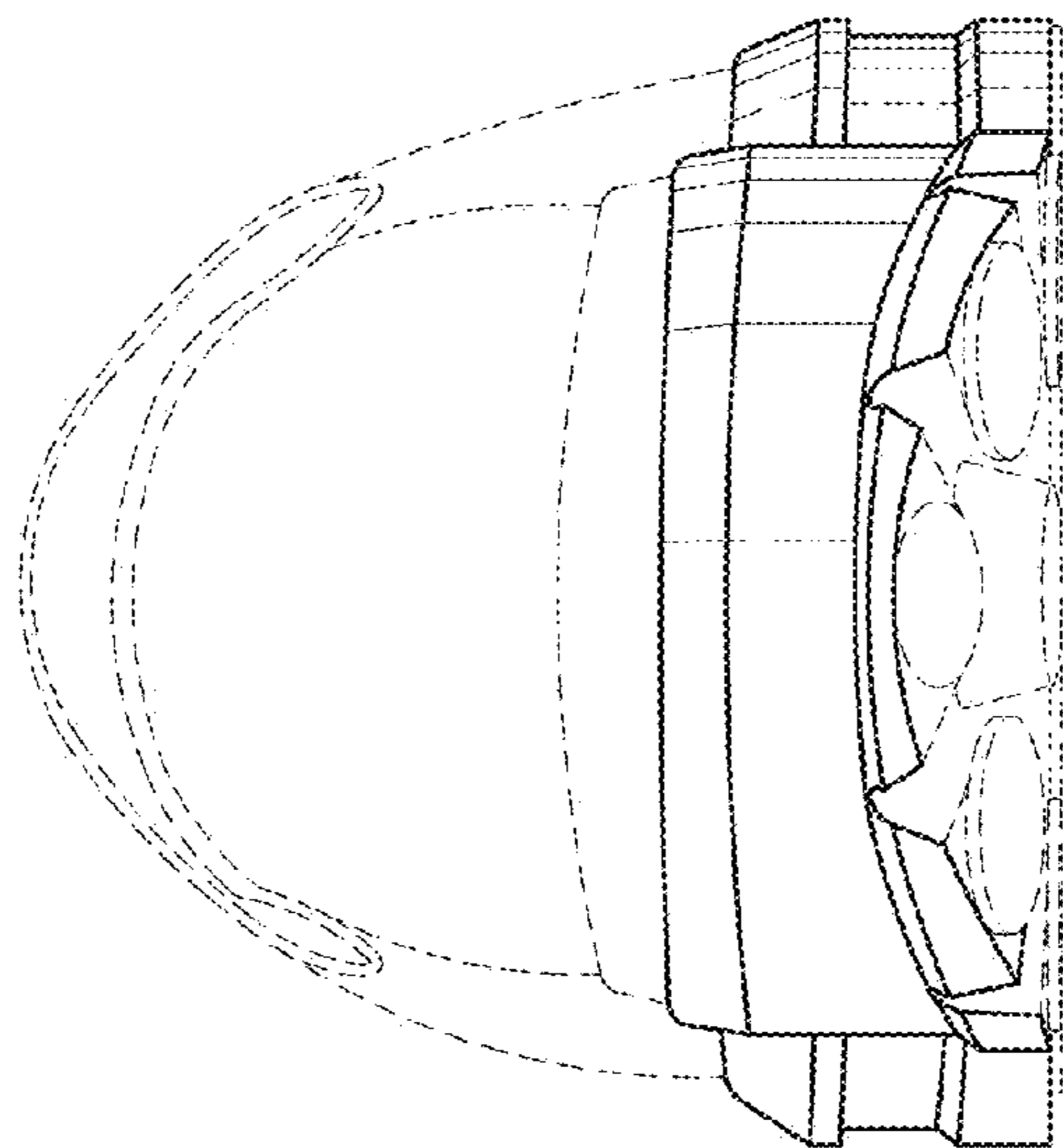

FIG. 6