



US00D748181S

(12) **United States Design Patent**
Kessler et al.

(10) **Patent No.:** **US D748,181 S**
(45) **Date of Patent:** **** *Jan. 26, 2016**

(54) **JIB**

(71) Applicants: **Eric Kessler**, Bremen, IN (US); **Kevin P. Mott**, Bremen, IN (US); **Jason Woodford**, South Bend, IN (US)

(72) Inventors: **Eric Kessler**, Bremen, IN (US); **Kevin P. Mott**, Bremen, IN (US); **Jason Woodford**, South Bend, IN (US)

(73) Assignee: **Kessler Crane, Inc.**, Plymouth, IN (US)

(*) Notice: This patent is subject to a terminal disclaimer.

(**) Term: **14 Years**

(21) Appl. No.: **29/448,158**

(22) Filed: **Mar. 11, 2013**

(51) **LOC (10) Cl.** **16-05**

(52) **U.S. Cl.**
USPC **D16/242**

(58) **Field of Classification Search**
USPC D16/205, 211, 214, 218-220, 237-250,
D16/302, 303; D34/33-36
CPC .. G03B 17/56-17/568; G03B 21/20-21/2066;
G03B 15/041-15/0436; B66F 11/048; F16M
11/42; F16M 11/18; F16M 11/00
See application file for complete search history.

(56) **References Cited**

U.S. PATENT DOCUMENTS

2,472,944 A * 6/1949 Furer et al. 280/6.15
D224,978 S * 10/1972 Sterner D34/36

(Continued)

OTHER PUBLICATIONS

Pocket Jib Traveler. [online] Retrieved Nov. 17, 2014 from URL: <http://www.kesslercrane.com/product-p/pocket_jib_traveler.htm>.*

Primary Examiner — Susan Bennett Hattan

Assistant Examiner — Vy Koenig

(74) *Attorney, Agent, or Firm* — Botkin & Hall, LLP

(57) **CLAIM**

The ornamental design for a jib, as shown.

DESCRIPTION

FIG. 1 is a front perspective view of the jib in the collapsed position;

FIG. 2 is a rear perspective view of the jib of FIG. 1;

FIG. 3 is a left view of the jib of FIG. 1;

FIG. 4 is a right view of the jib of FIG. 1;

FIG. 5 is a rear view of the jib of FIG. 1;

FIG. 6 is a front view of the jib of FIG. 1;

FIG. 7 is a top view of the jib of FIG. 1;

FIG. 8 is a bottom view of the jib of FIG. 1;

FIG. 9 is a front perspective view of the jib in an extended position;

FIG. 10 is a front perspective view of the jib in FIG. 9, broken apart for detailed illustration;

FIG. 11 is a rear perspective view of the jib of FIG. 10;

FIG. 12 is a left view of the jib of FIG. 10;

FIG. 13 is a right view of the jib of FIG. 10;

FIG. 14 is a rear view of the jib of FIG. 10;

FIG. 15 is a front view of the jib of FIG. 10;

FIG. 16 is a top view of the jib of FIG. 10; and,

FIG. 17 is a bottom view of the jib of FIG. 10.

The evenly broken lines in the drawings depict environmental features and form no part of the claimed design. The long dash, short dash lines in FIGS. 10-17 depict the symbolic connections between the broken portions of the article and form no part of the claimed design.

1 Claim, 14 Drawing Sheets

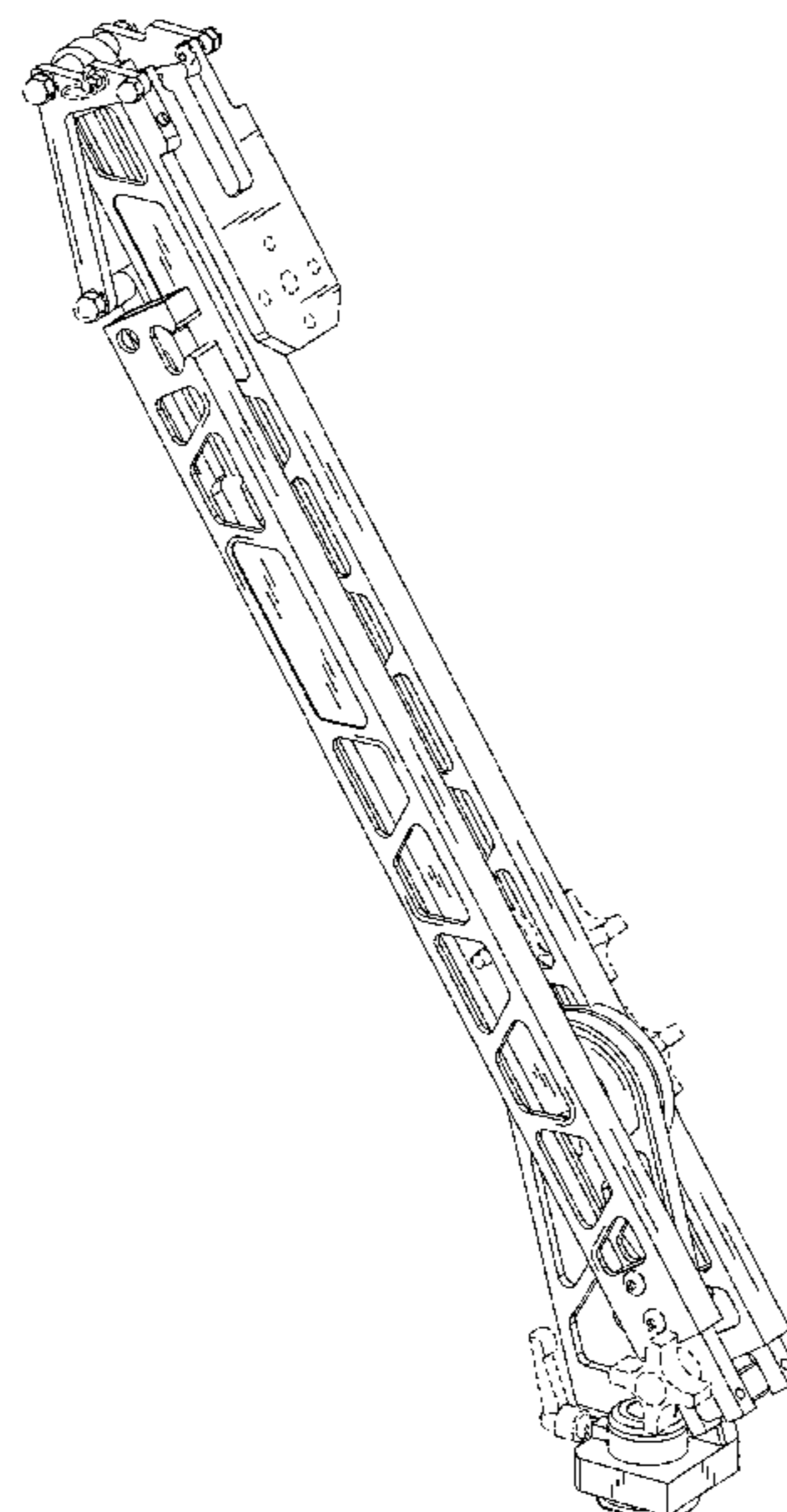

US D748,181 S

Page 2

(56)

References Cited

U.S. PATENT DOCUMENTS

3,890,757 A *	6/1975	Lamer et al.	52/695	6,837,446 B1 *	1/2005	Jesse	239/161
4,943,019 A *	7/1990	Mester	248/123.11	7,063,273 B2 *	6/2006	Hahn et al.	239/159
D467,451 S *	12/2002	High	D6/492	D588,621 S *	3/2009	Baty	D16/242
				8,033,742 B1 *	10/2011	Chapman	396/428

* cited by examiner

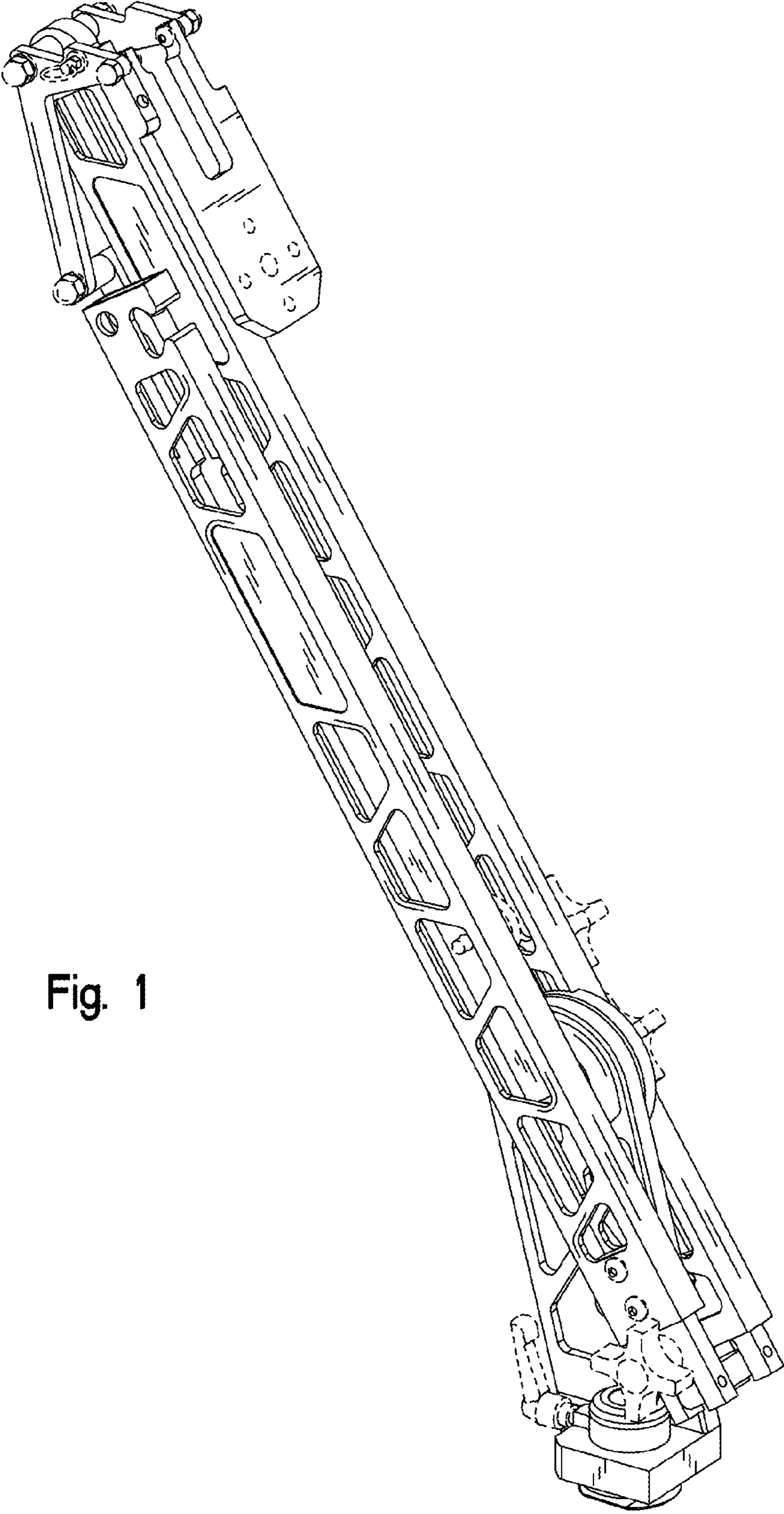

Fig. 1

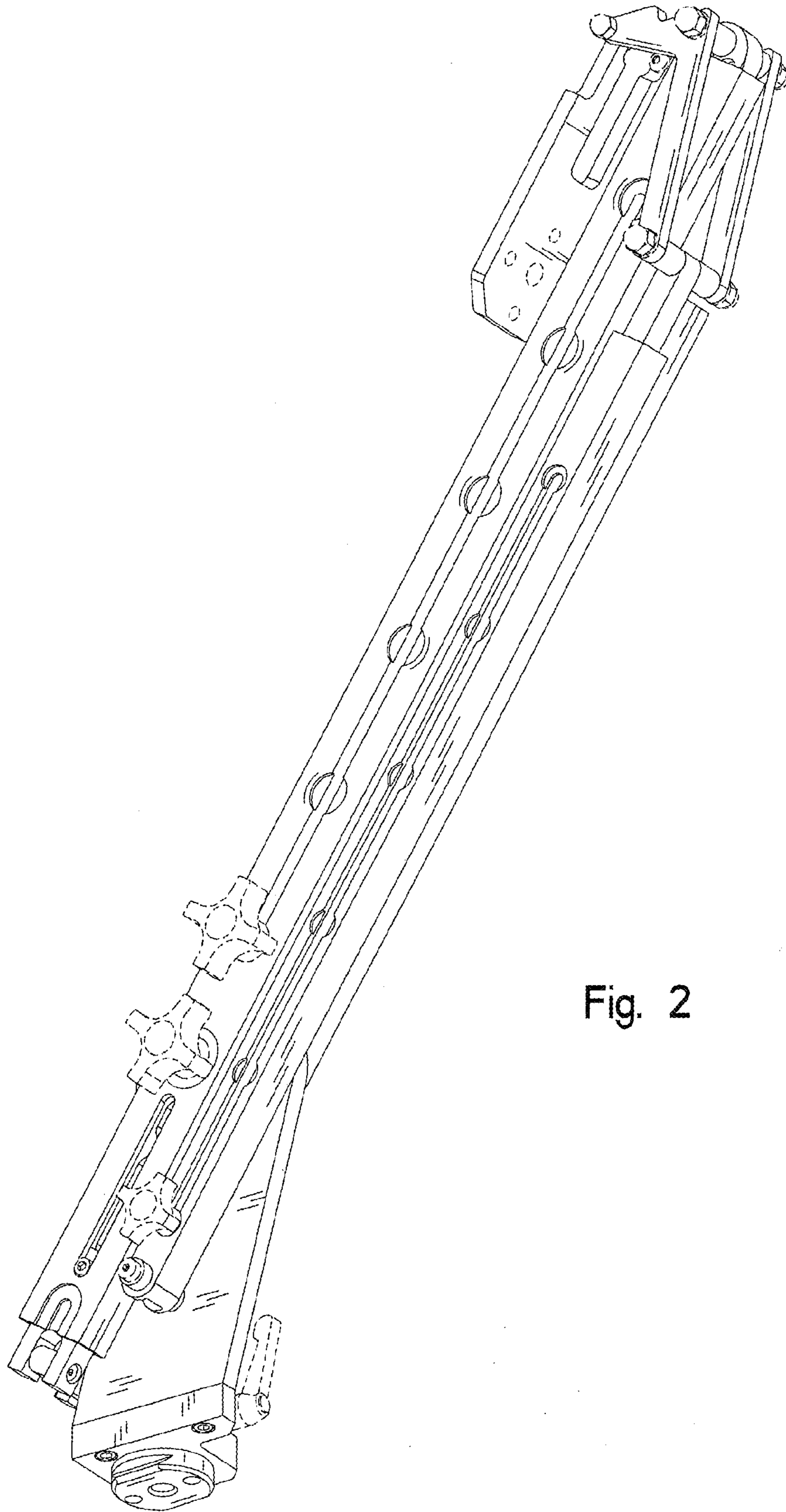

Fig. 2

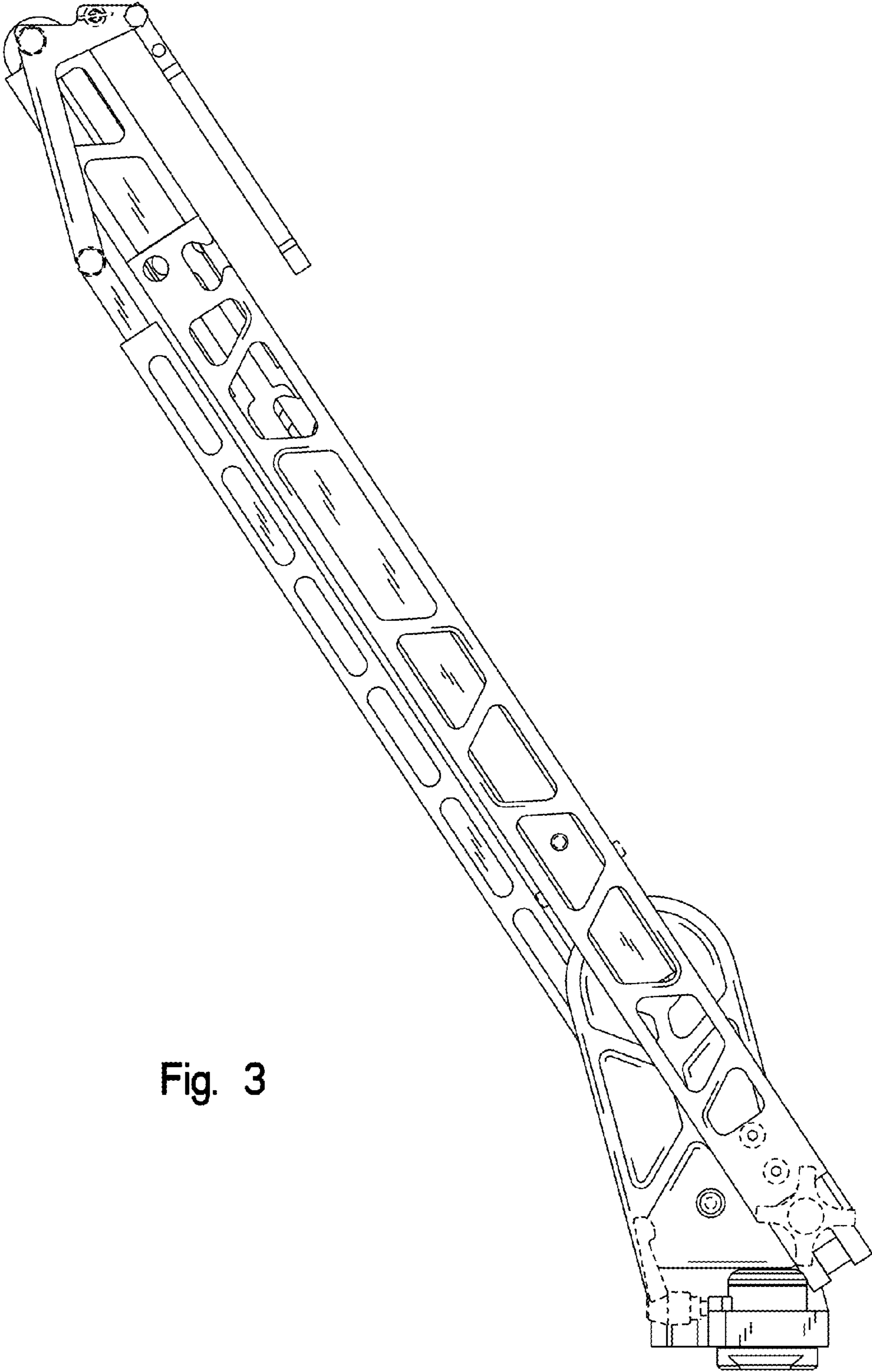

Fig. 3

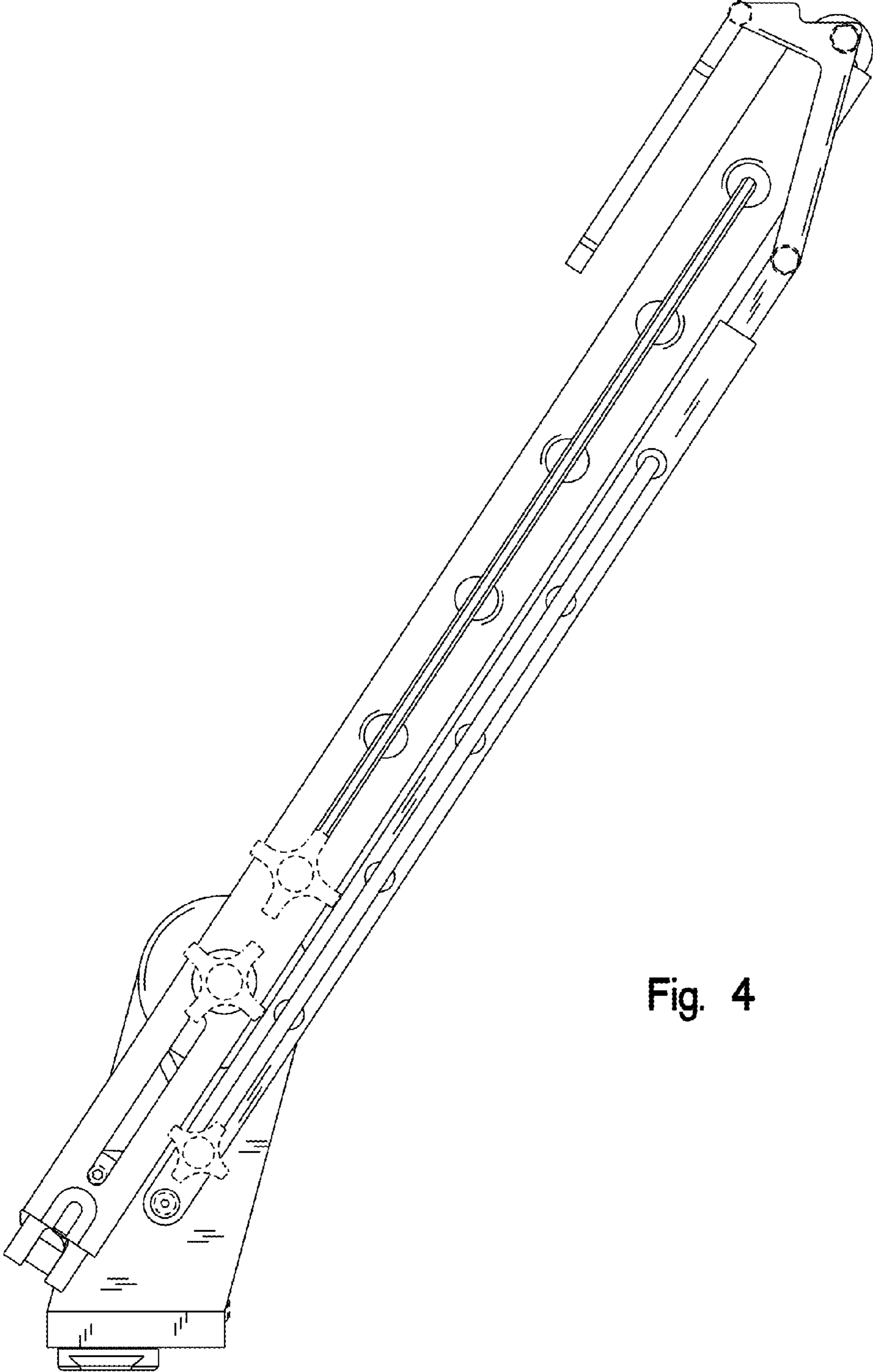

Fig. 4

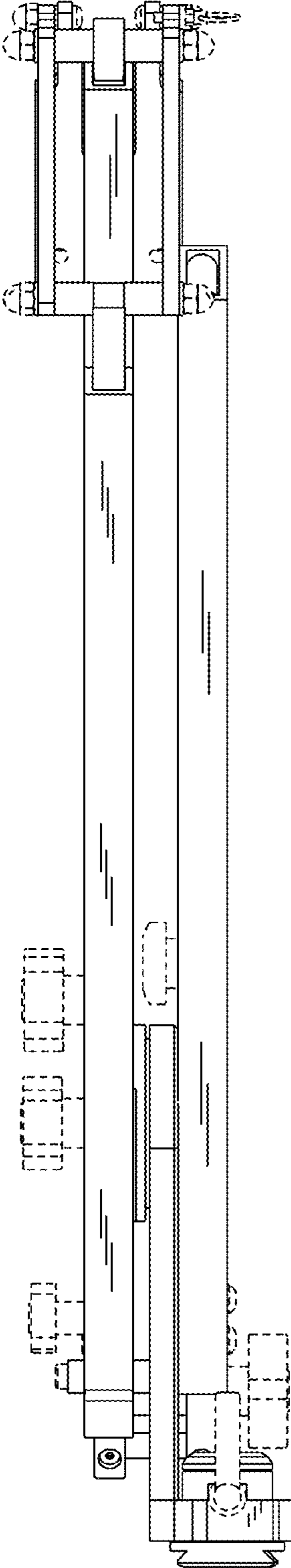

Fig. 5

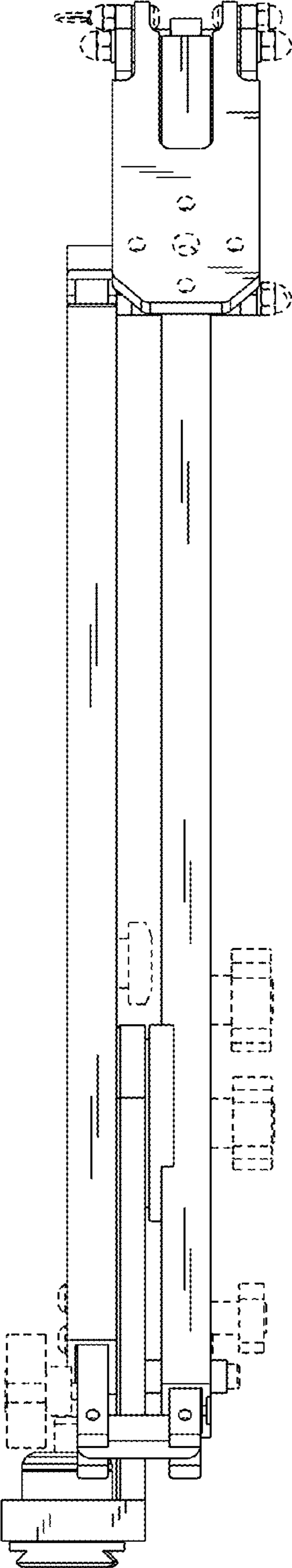

Fig. 6

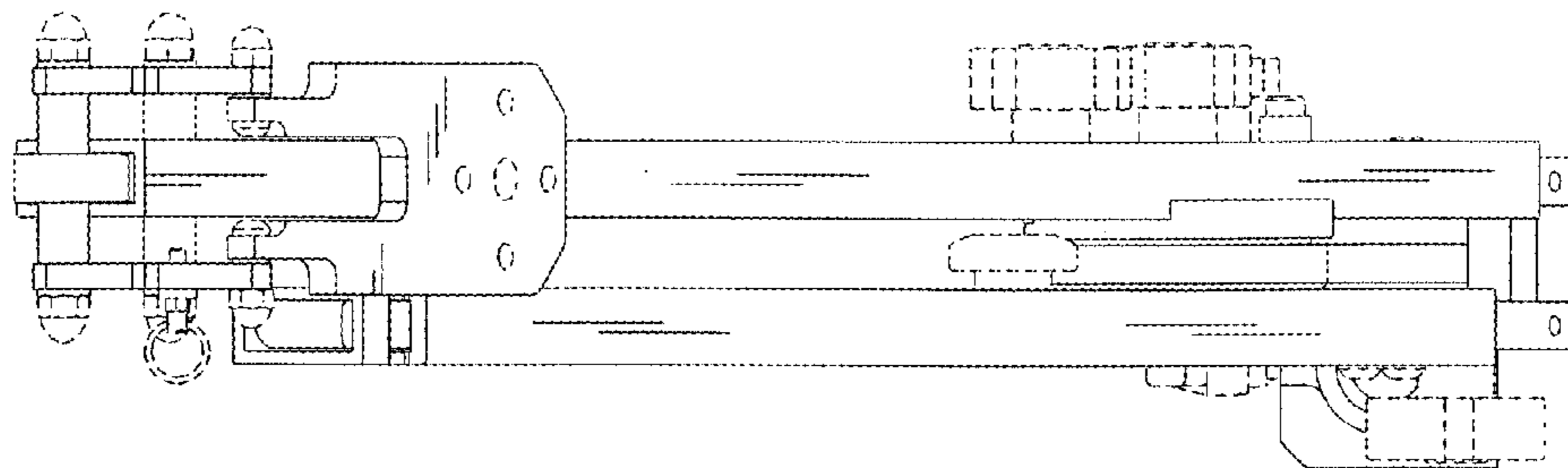

Fig. 7

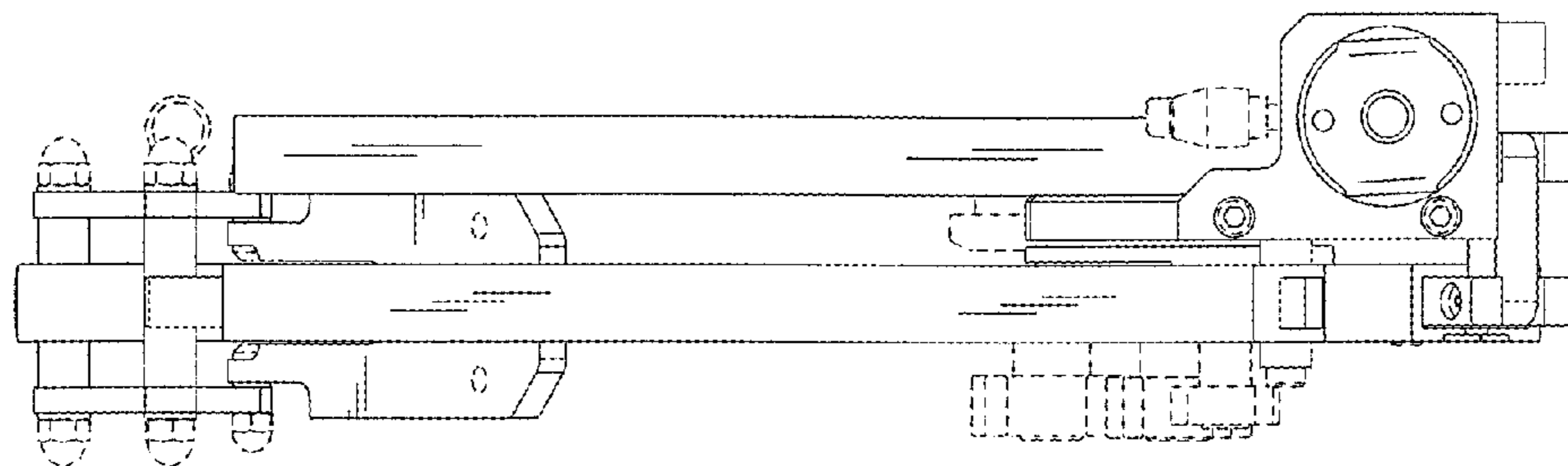

Fig. 8

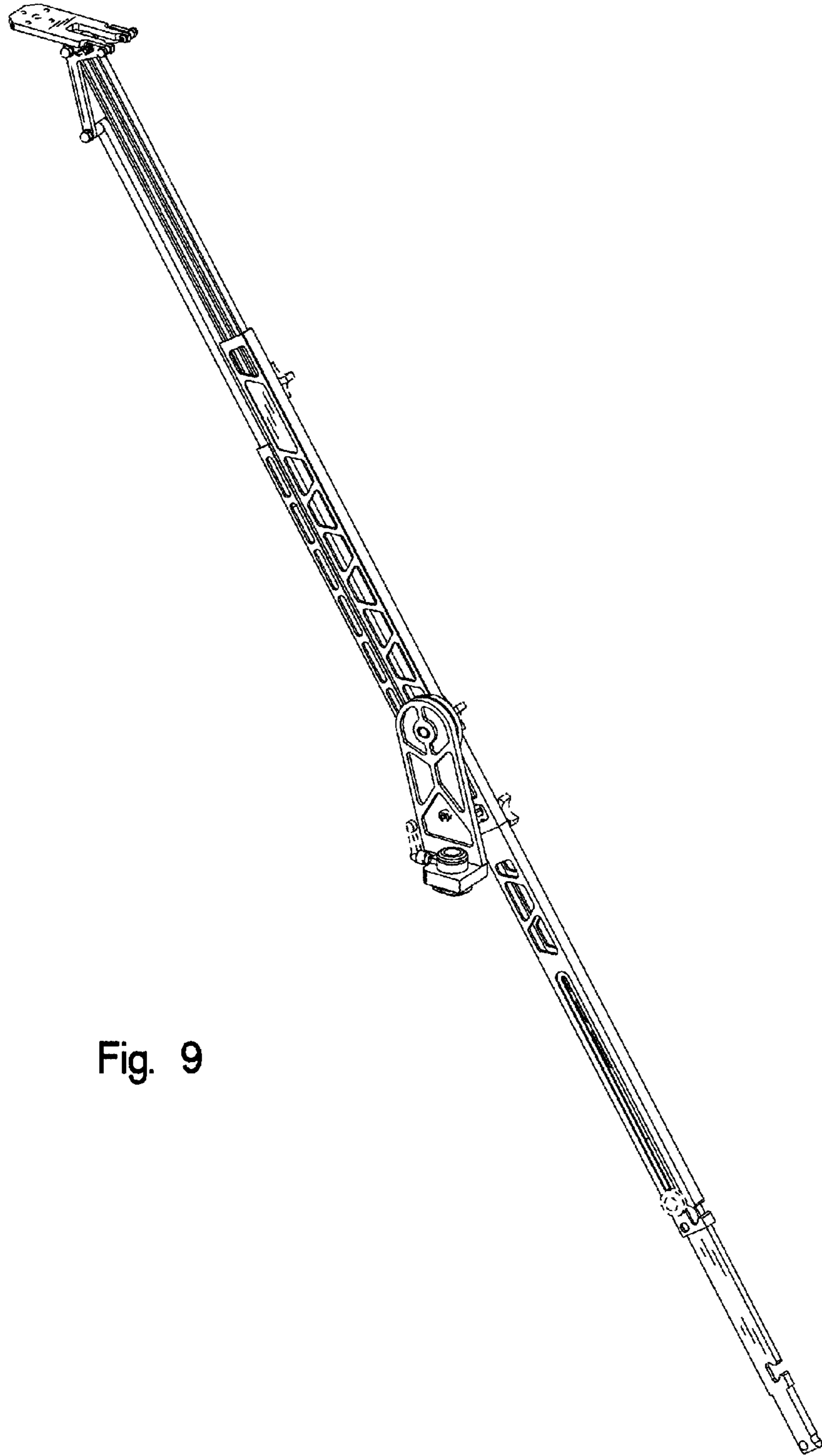

Fig. 9

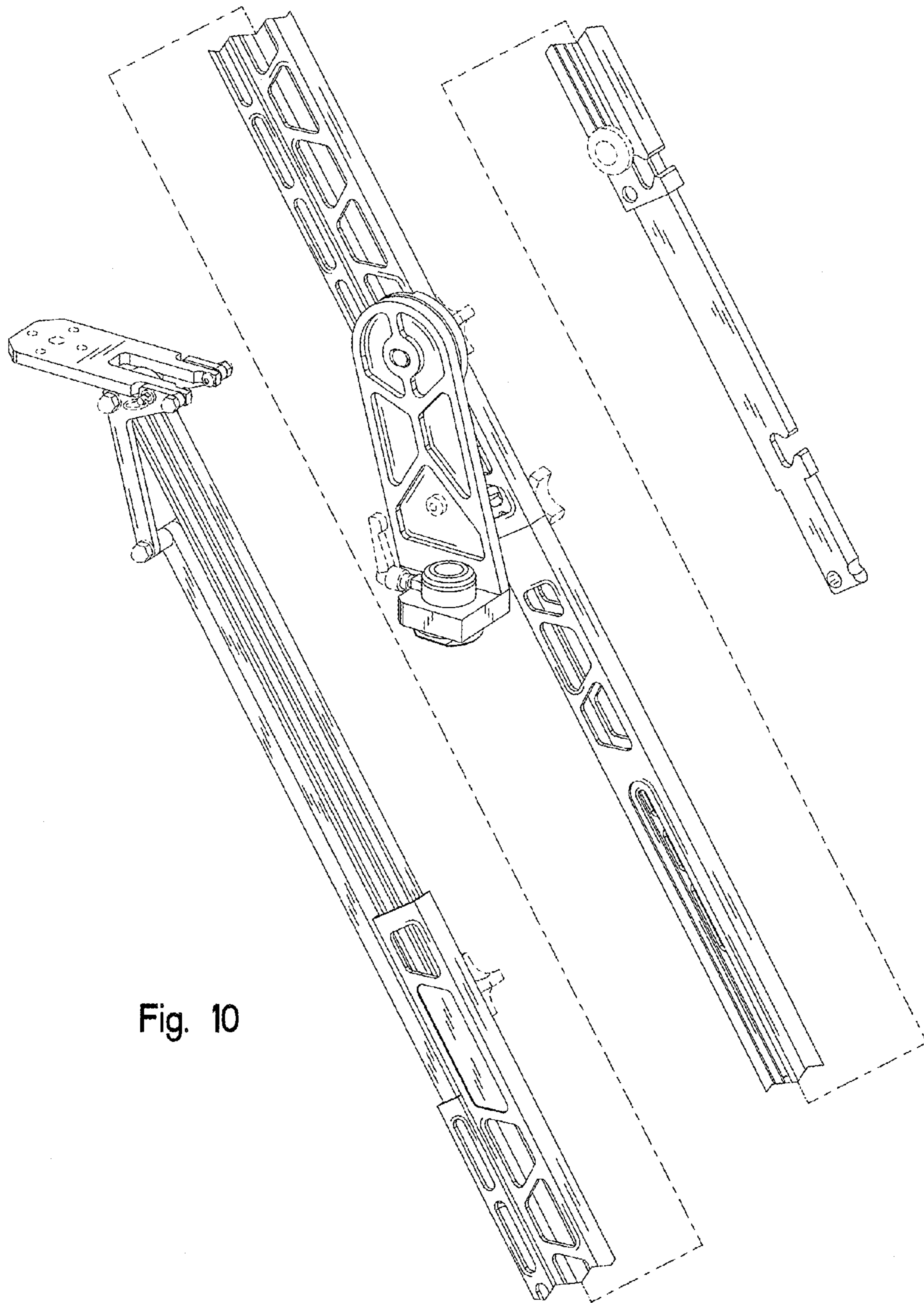

Fig. 10

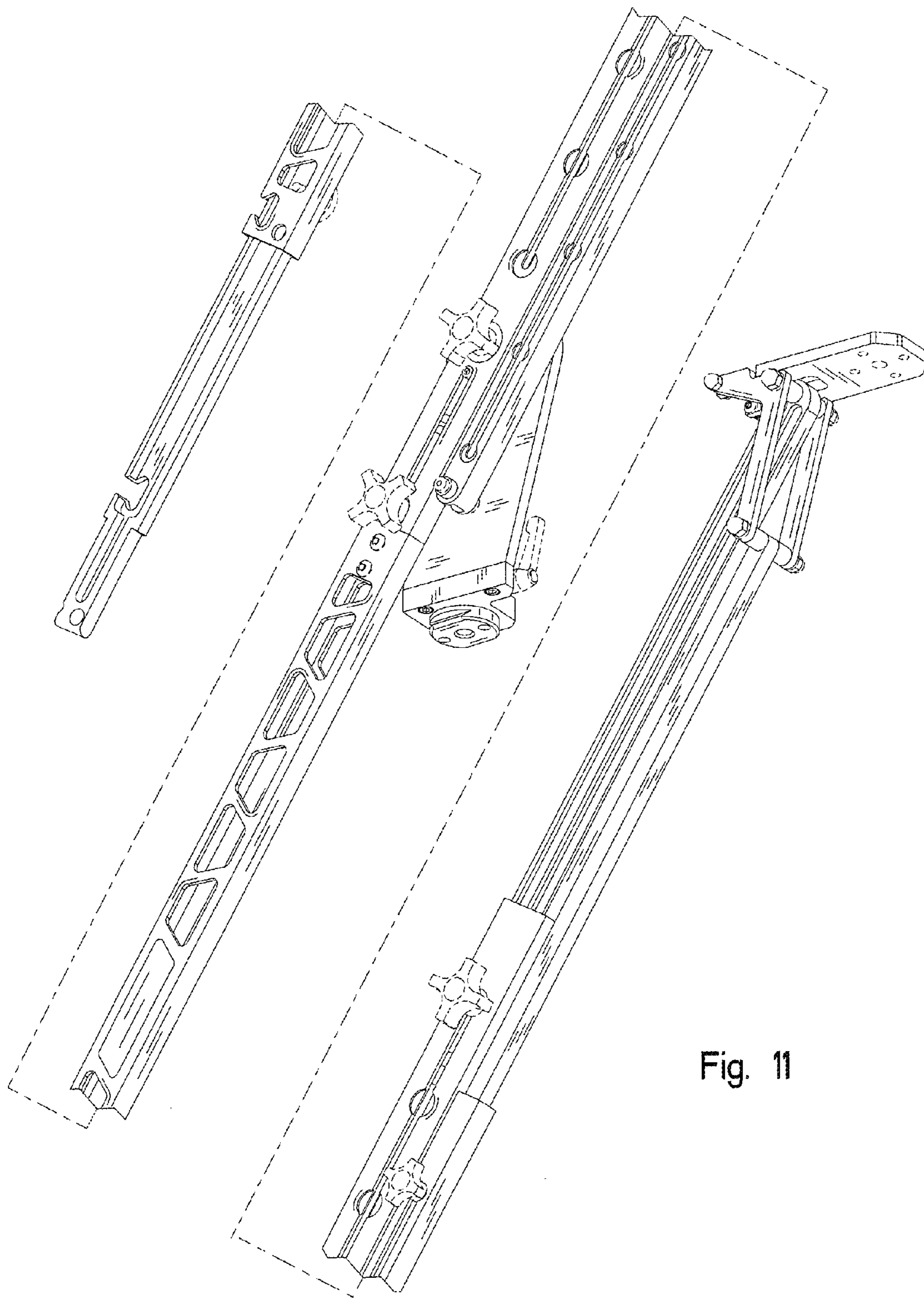

Fig. 11

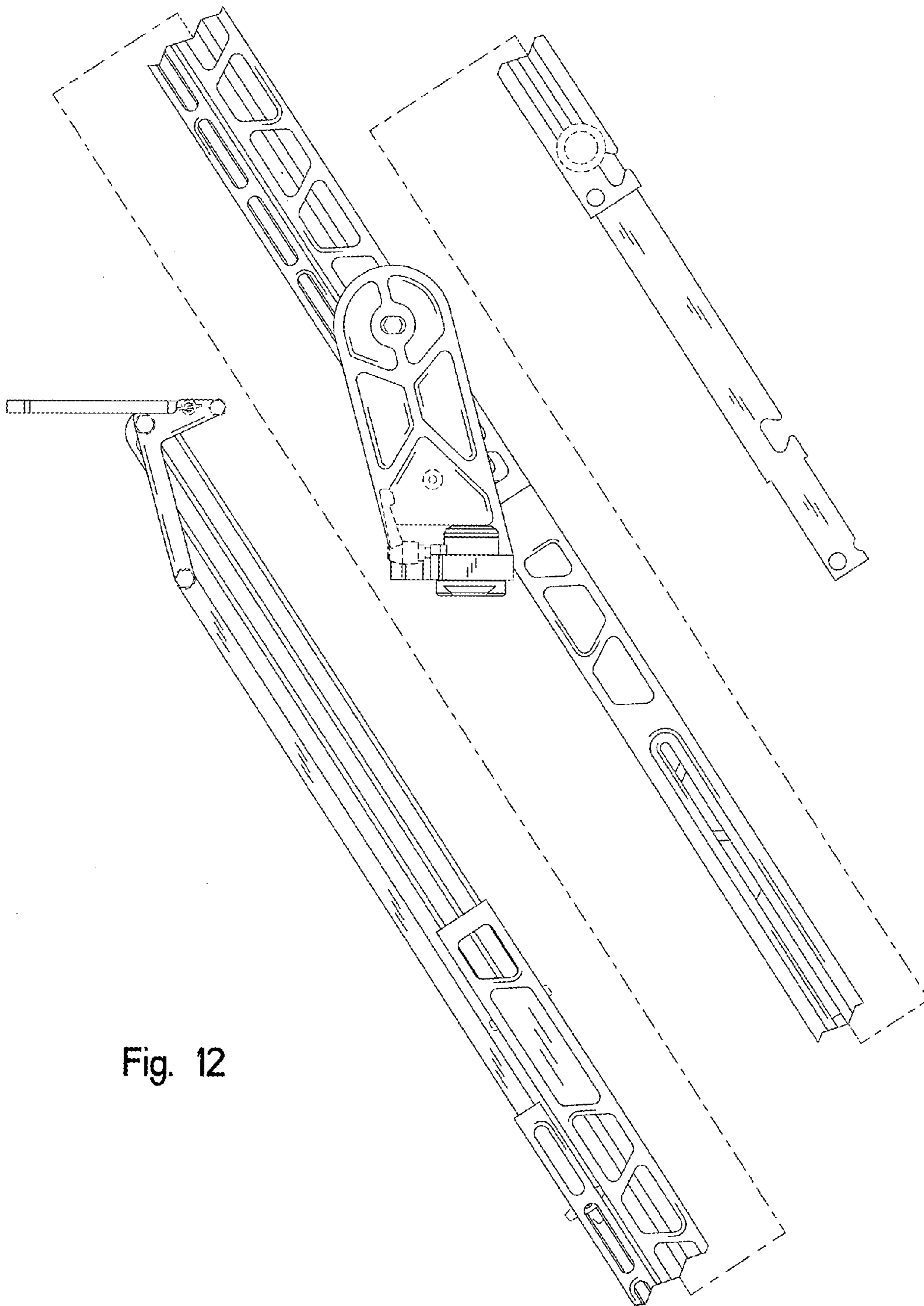

Fig. 12

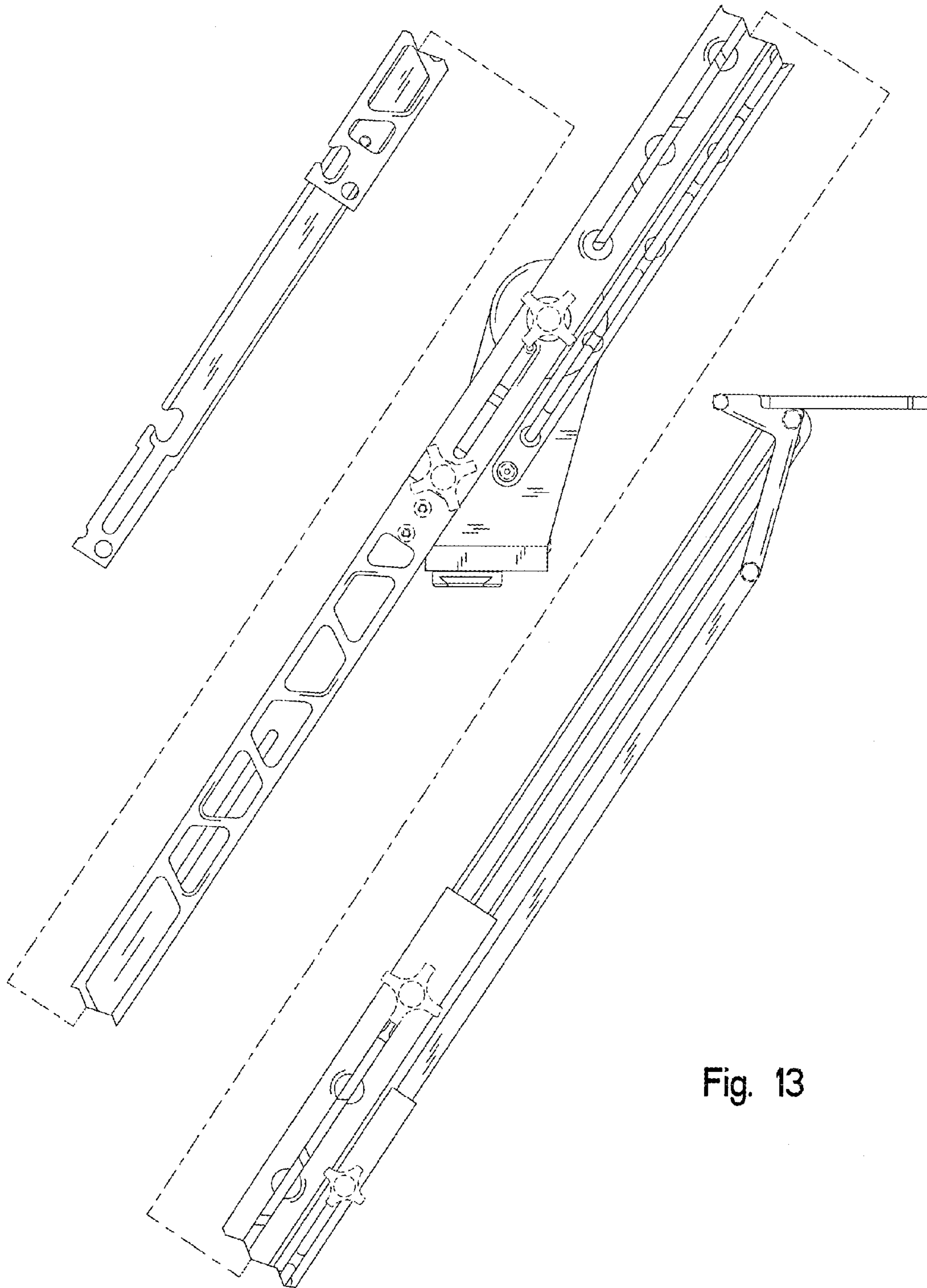

Fig. 13

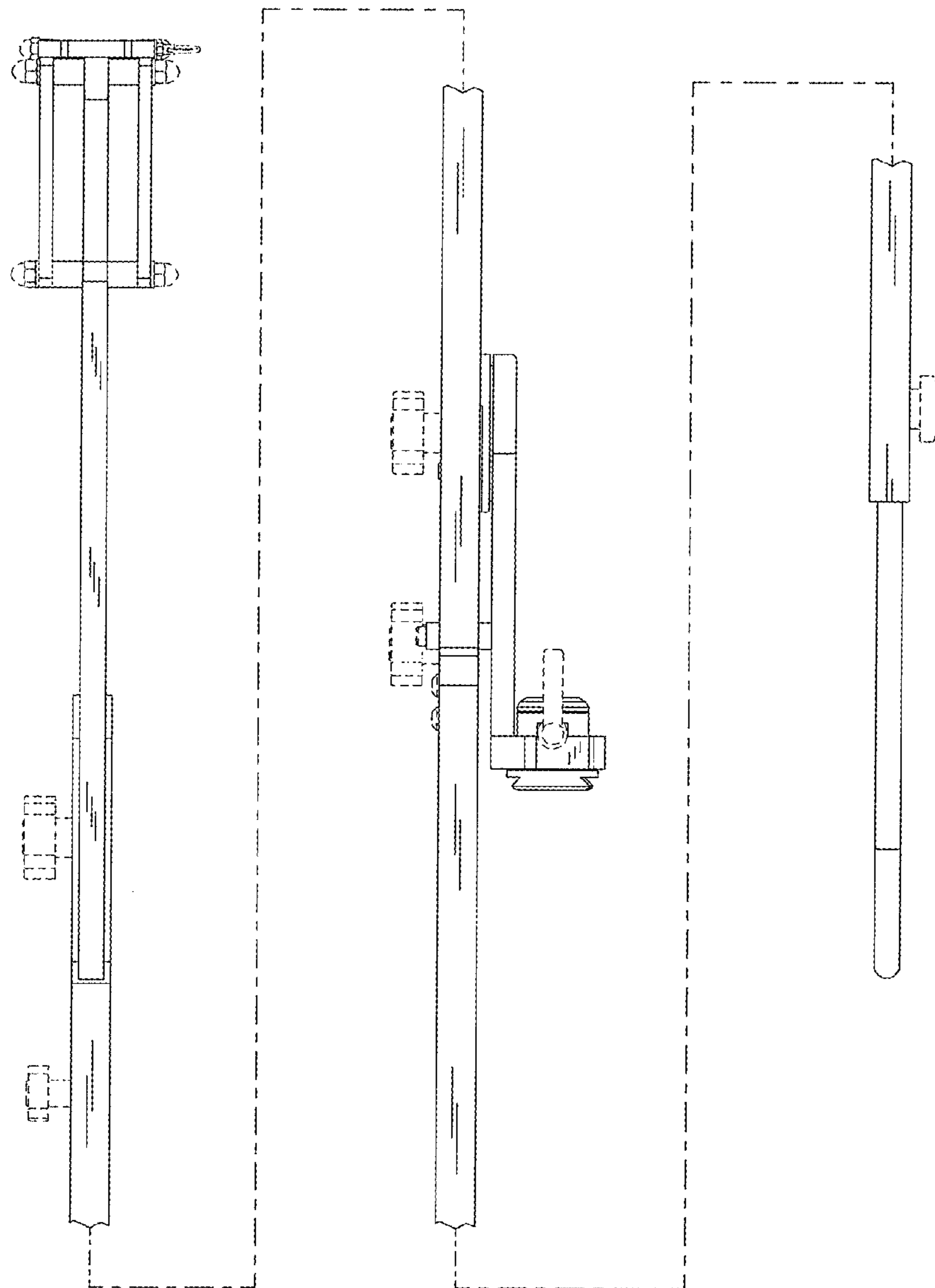

Fig. 14

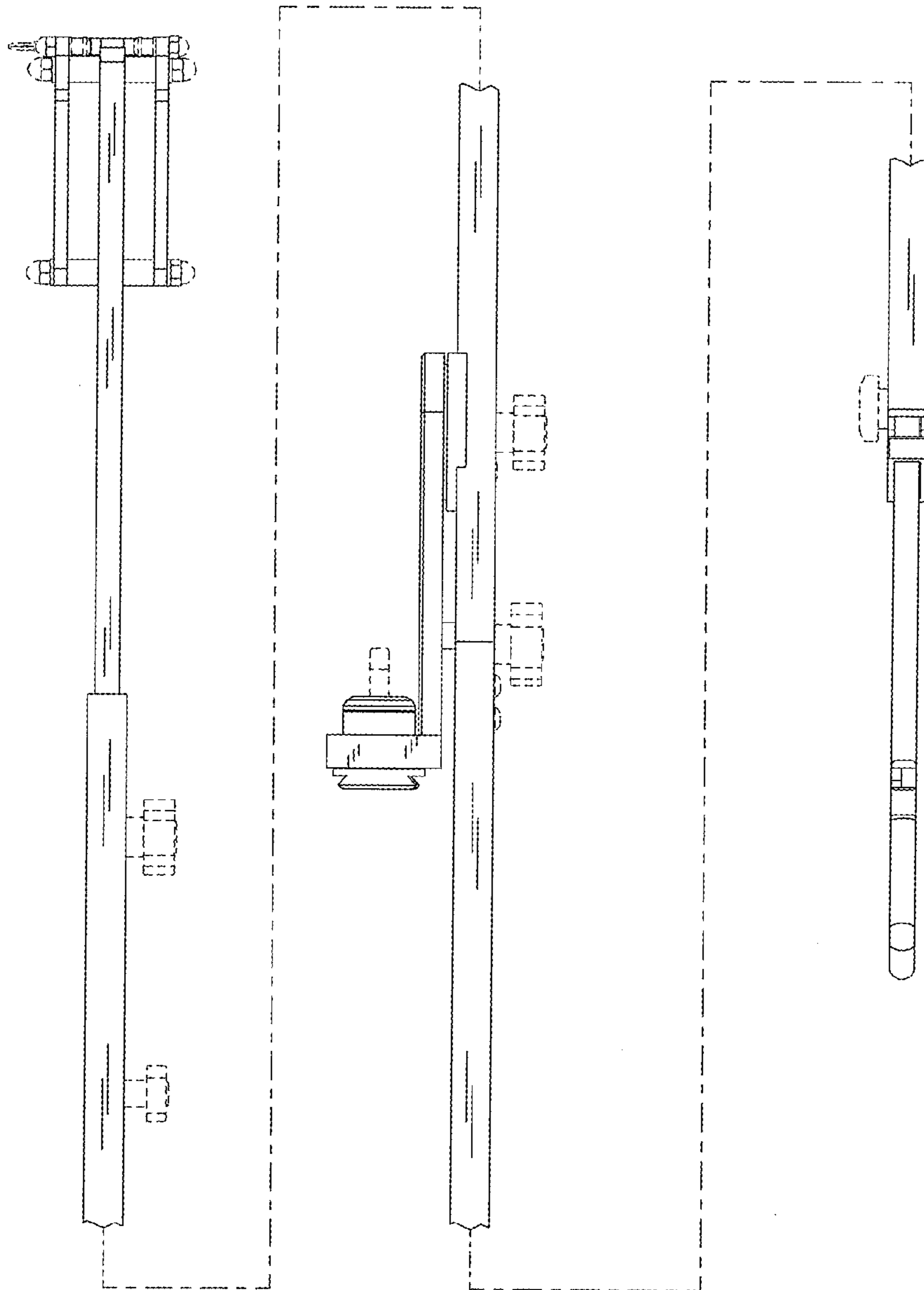

Fig. 15

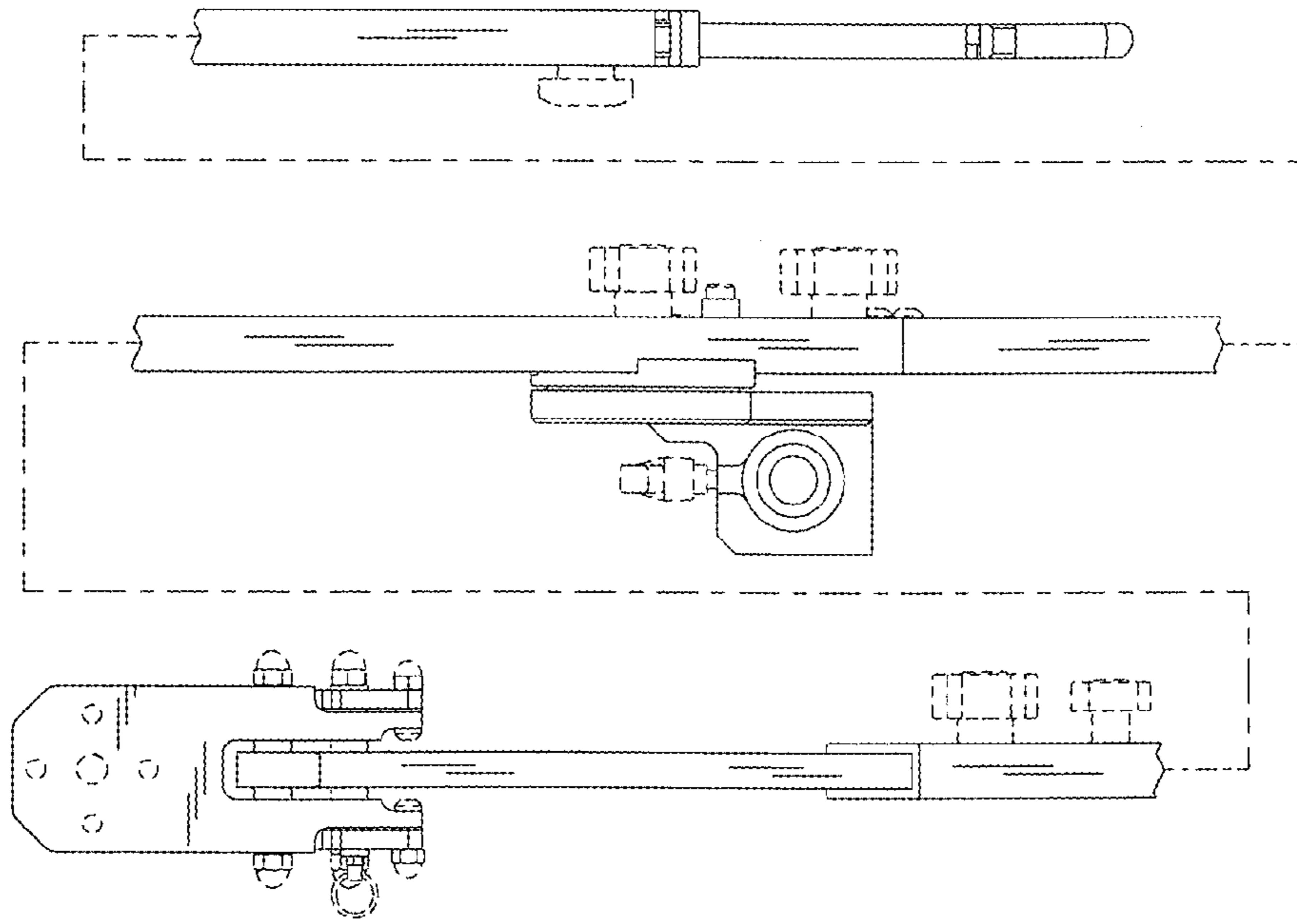

Fig. 16

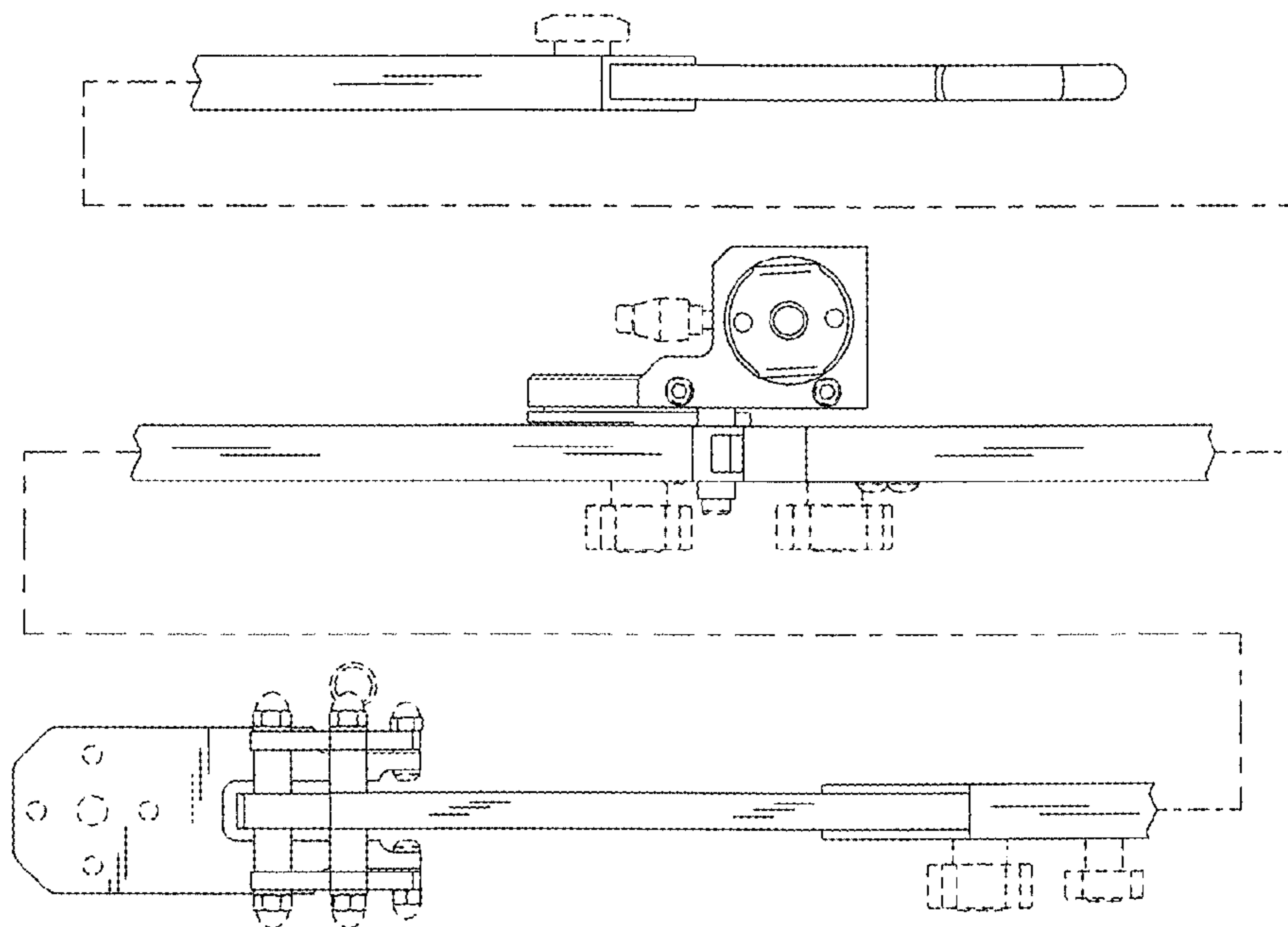

Fig. 17