



US00D748083S

(12) **United States Design Patent**
Peterson, III

(10) **Patent No.:** **US D748,083 S**
(45) **Date of Patent:** **** Jan. 26, 2016**

(54) **CELL PHONE CASE WITH TOGGLES FOR SELECTIVELY BLOCKING SOUND AND VIDEO INPUT**

(71) Applicant: **Christian A. Peterson, III**, West Babylon, NY (US)

(72) Inventor: **Christian A. Peterson, III**, West Babylon, NY (US)

(**) Term: **14 Years**

(21) Appl. No.: **29/458,701**

(22) Filed: **Jun. 21, 2013**

(51) **LOC (10) Cl.** **14-03**

(52) **U.S. Cl.**
USPC **D14/250**

(58) **Field of Classification Search**
USPC D14/250–253, 440, 203.3–203.7, 217, D14/496, 248, 238.1, 240, 447; D3/201, D3/218, 269, 301, 273, 303; D13/103, D13/107–108; 220/4.02; 248/309.1; 361/679.56; 379/426, 433.11, 455; 455/575.1, 575.8; 190/100; 206/305, 206/320

See application file for complete search history.

(56) **References Cited**

U.S. PATENT DOCUMENTS

D627,778 S *	11/2010	Akana et al.	D14/341
D642,169 S *	7/2011	Andre et al.	D14/250
D662,924 S *	7/2012	Melanson et al.	D14/250
8,297,601 B2	10/2012	Vito et al.		
8,369,494 B2	2/2013	Cha		
8,412,123 B2	4/2013	Foster		
8,418,852 B2	4/2013	Ziemba		
D696,234 S *	12/2013	Wright	D14/250
D704,182 S *	5/2014	Smith	D14/250
D705,768 S *	5/2014	Melanson et al.	D14/250
D706,253 S *	6/2014	Simmer	D14/250
D712,390 S *	9/2014	Namminga	D14/250
D712,393 S *	9/2014	Kim et al.	D14/250
D713,834 S *	9/2014	Almstrom	D14/250
D714,771 S *	10/2014	Rayner	D14/250

D716,781 S *	11/2014	Andre et al.	D14/250
2002/0080567 A1 *	6/2002	Bone et al.	361/683
2012/0220285 A1	8/2012	Shaw et al.		
2012/0244918 A1	9/2012	Hall		
2012/0258779 A1	10/2012	Ripes		
2012/0261930 A1	10/2012	Bethea		

* cited by examiner

Primary Examiner — Carla Jobe Wright

Assistant Examiner — Holly E Thurman

(74) *Attorney, Agent, or Firm* — Richard L Miller

(57) **CLAIM**

The ornamental design for a cell phone case with toggles for selectively blocking sound and video input, as shown and described.

DESCRIPTION

FIG. 1 is an interior elevational view of a cell phone case with toggles for selectively blocking sound and video input in an open configuration showing my new design; FIG. 2 is an exterior elevational view thereof; FIG. 3 is a top plan view thereof, taken in the direction of arrow 3 in FIG. 7; FIG. 4 is a bottom plan view thereof, taken in the direction of arrow 4 in FIG. 7; FIG. 5 is a right side view thereof, taken in the direction of arrow 5 in FIG. 7; FIG. 6 is a left side view thereof, taken in the direction of arrow 6 in FIG. 7; and, FIG. 7 is a view identical to FIG. 1 with descriptive legend directional arrows.

In FIGS. 1 and 2, the broken lines immediately within the solid peripheral lines represent boundaries of the claim wherein all surfaces and features within these boundaries form no part of the claimed design. In FIG. 6, the broken line immediately within the solid line edge of the opening is also a boundary of the claim wherein the surface within this boundary forms no part of the claimed design. All other broken lines depict unclaimed environment. The broken lines form no part of the claimed design.

1 Claim, 4 Drawing Sheets

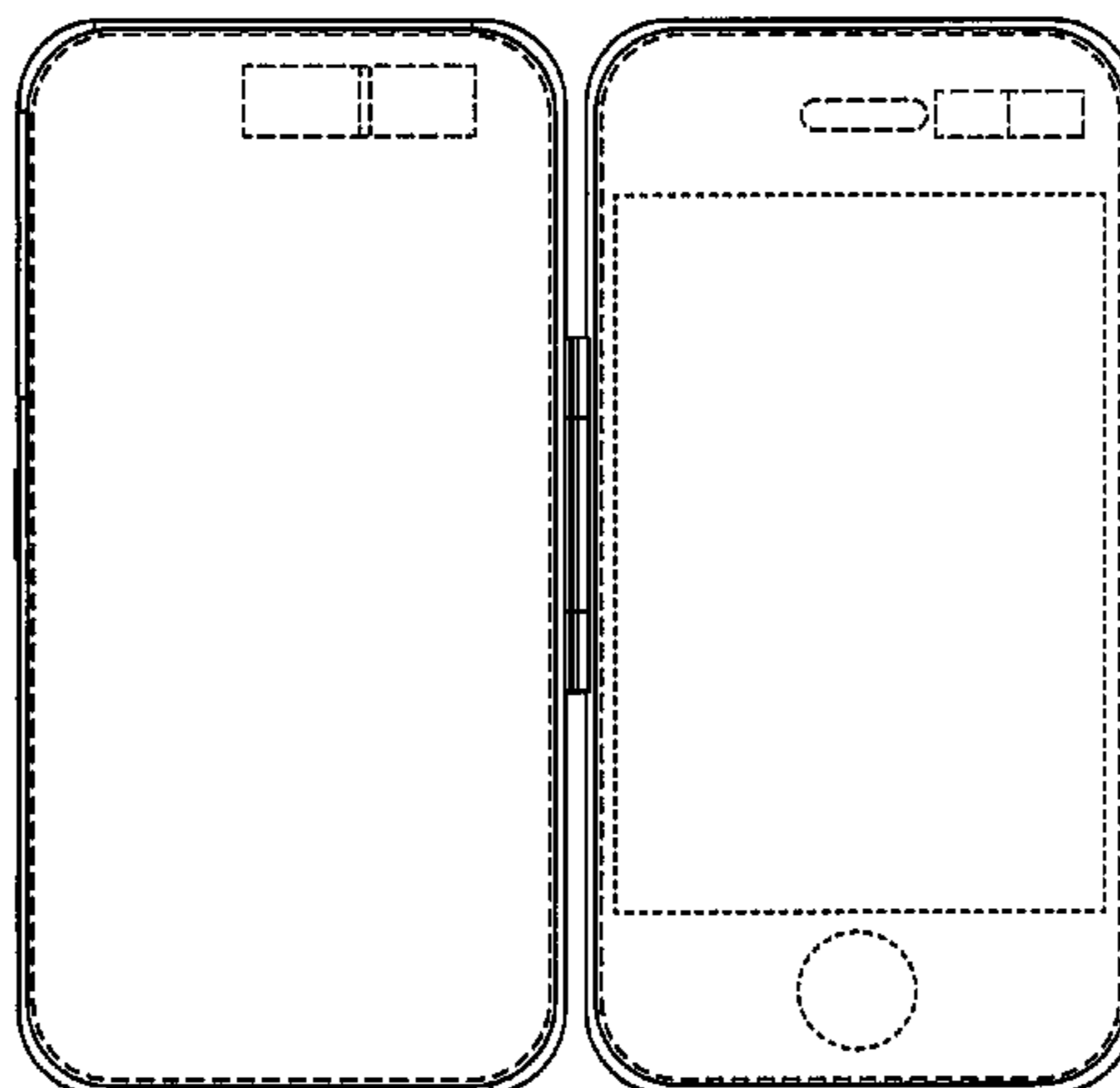

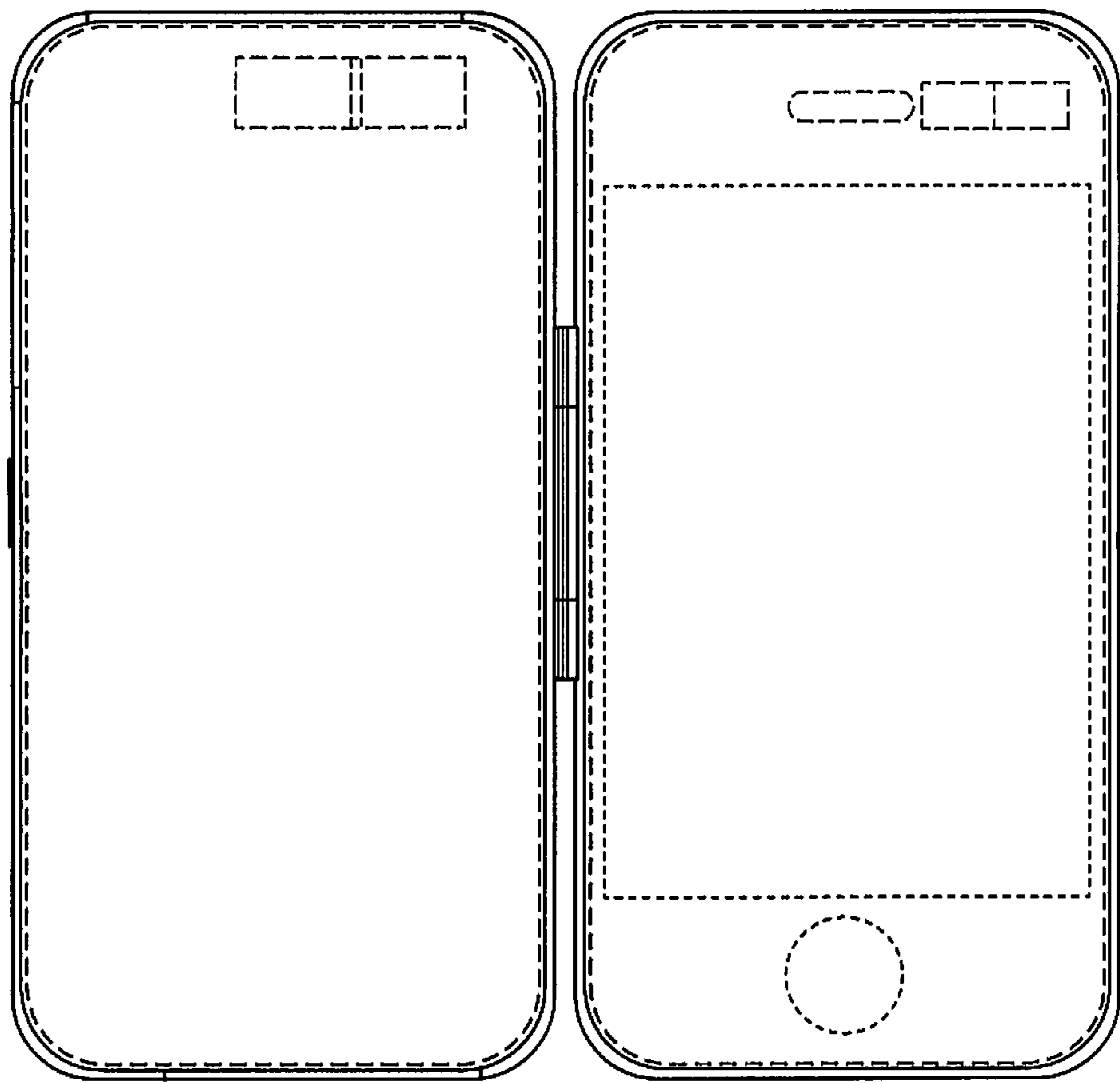

Fig. 1

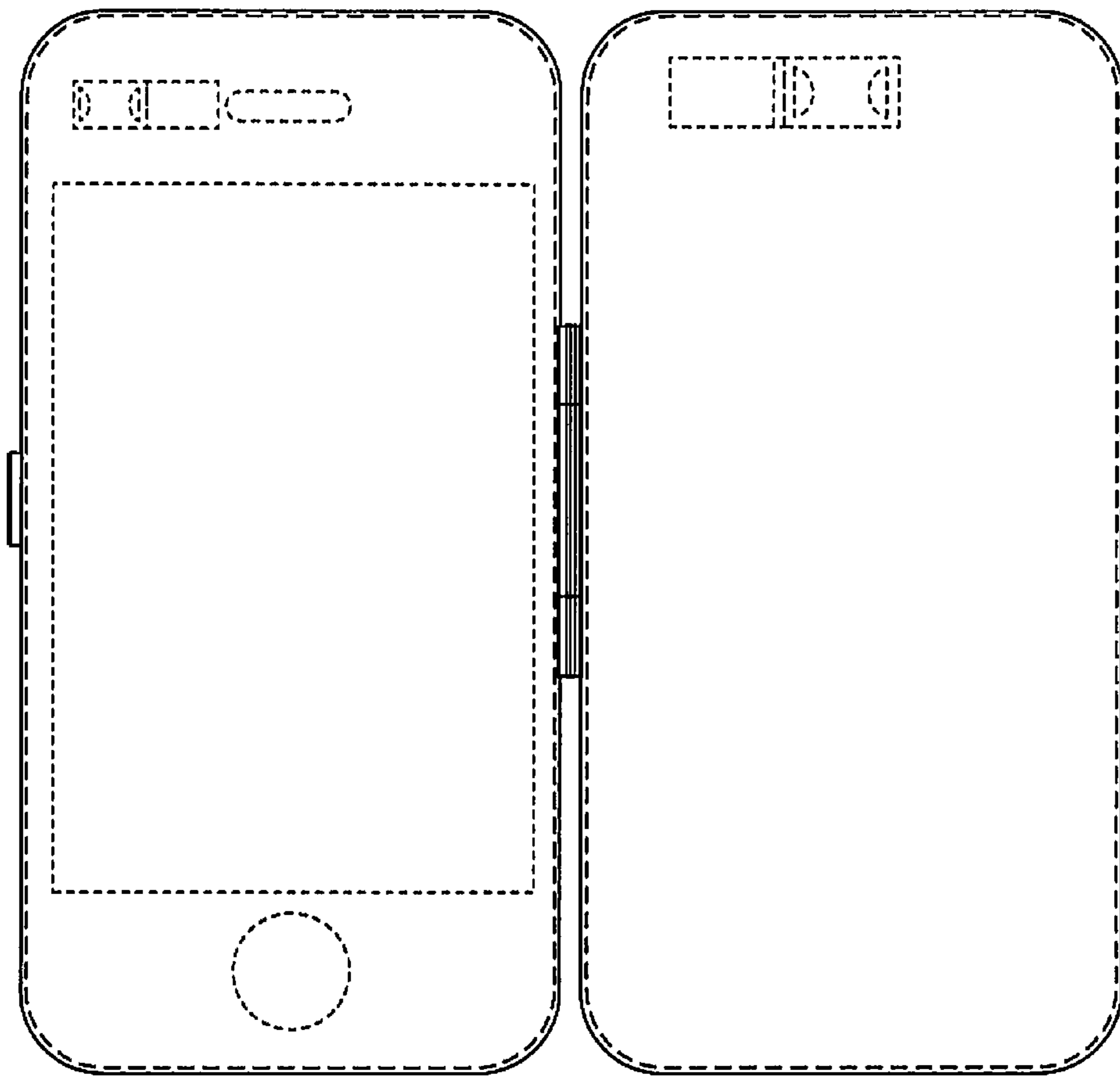

Fig. 2

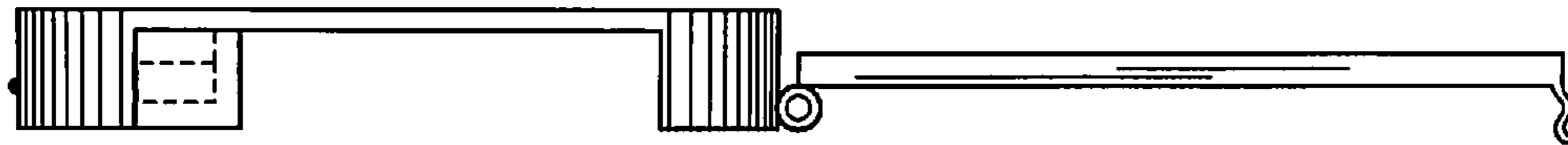

Fig. 3



Fig. 4

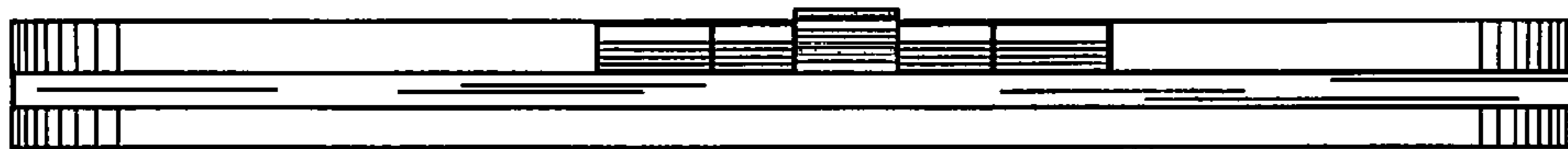

Fig. 5

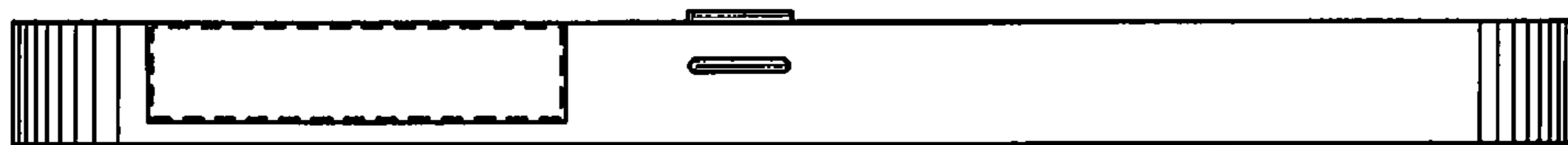

Fig. 6

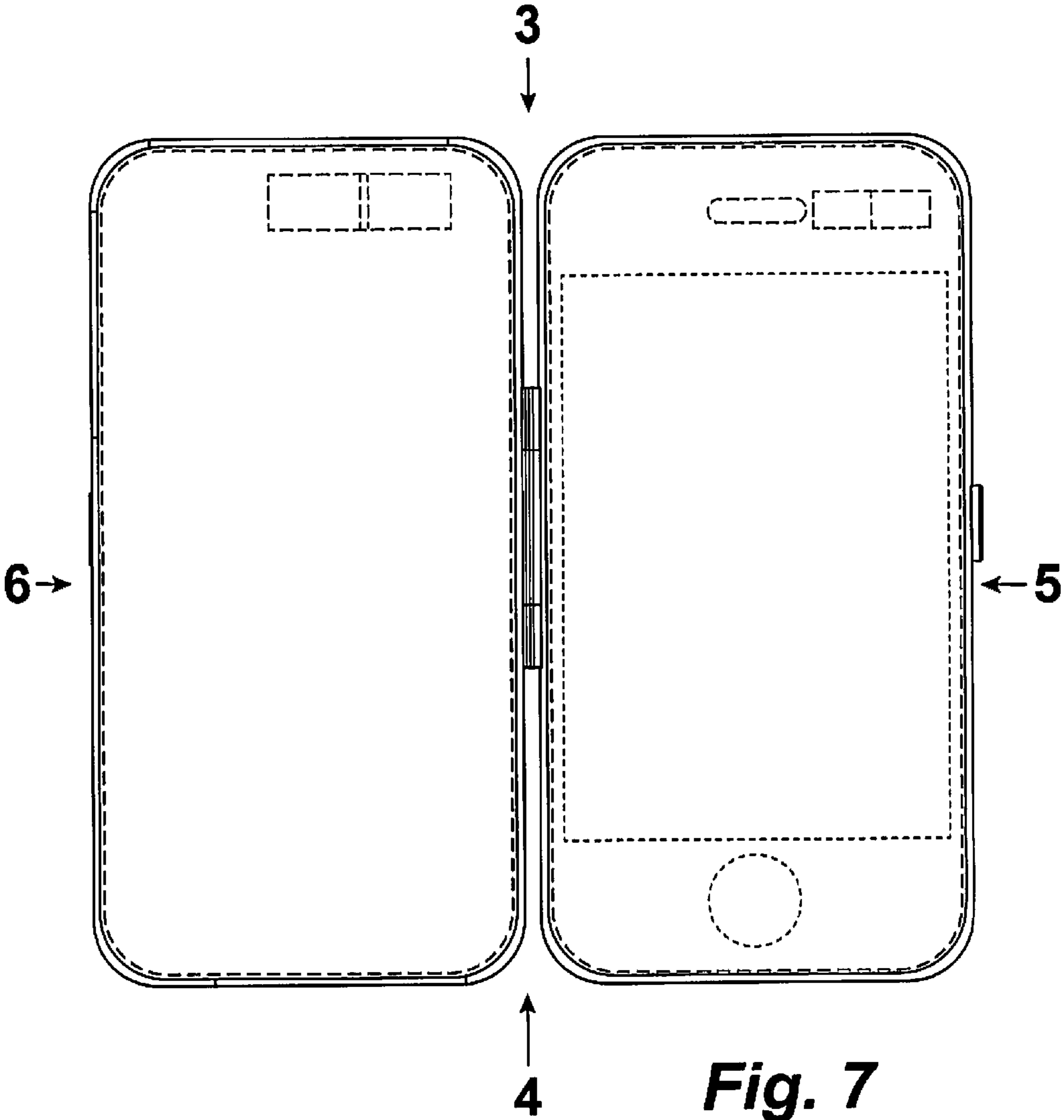

Fig. 7