



US00D748058S

(12) **United States Design Patent**  
**Corona**

(10) **Patent No.:** **US D748,058 S**  
(45) **Date of Patent:** **\*\* Jan. 26, 2016**

- (54) **ELECTRICAL CONNECTOR**
- (71) Applicant: **DSM&T Company, Inc.**, Fontana, CA (US)
- (72) Inventor: **Sergio Corona**, Upland, CA (US)
- (73) Assignee: **DSM&T Company, Inc.**, Fontana, CA (US)
- (\*\*) Term: **14 Years**
- (21) Appl. No.: **29/511,404**
- (22) Filed: **Dec. 10, 2014**
- (51) **LOC (10) Cl.** ..... **13-03**
- (52) **U.S. Cl.**  
USPC ..... **D13/146**
- (58) **Field of Classification Search**  
USPC ..... D13/133, 146, 147, 154, 184, 199  
See application file for complete search history.

D472,523 S *	4/2003	Hansen	.....	D13/146
D560,610 S *	1/2008	McCoy	.....	D13/133
7,390,210 B2	6/2008	Corona		
7,785,123 B2	8/2010	Corona		
D677,629 S	3/2013	Corona		
D678,200 S	3/2013	Corona		
D678,201 S *	3/2013	Corona	.....	D13/133
D678,202 S	3/2013	Corona		
D678,203 S	3/2013	Corona		
D678,204 S	3/2013	Corona		
D729,169 S *	5/2015	Corona	.....	D13/146
D735,671 S *	8/2015	Kuhnert	.....	D13/146

\* cited by examiner

*Primary Examiner* — Daniel Bui  
(74) *Attorney, Agent, or Firm* — Keusey & Associates, P.C.

(57) **CLAIM**  
The ornamental design for an electrical connector, as shown and described.

**DESCRIPTION**

FIG. 1 is a top, front and left side perspective view of an electrical connector showing my new design.  
FIG. 2 is a right side elevational view thereof.  
FIG. 3 is a left side elevational view thereof.  
FIG. 4 is a top plan view thereof.  
FIG. 5 is a bottom plan view thereof.  
FIG. 6 is a front elevation view thereof; and,  
FIG. 7 is a rear elevation view thereof.  
The broken line in the figure drawing views is for the purpose of illustrating unclaimed environment only and forms no part of the claimed design.

**1 Claim, 2 Drawing Sheets**

- (56) **References Cited**  
U.S. PATENT DOCUMENTS
- |              |        |        |       |         |
|--------------|--------|--------|-------|---------|
| D188,419 S * | 7/1960 | Danesi | ..... | D13/146 |
| 5,401,181 A  | 3/1995 | Wilson |       |         |
| D360,871 S   | 8/1995 | Wilson |       |         |
| D360,872 S   | 8/1995 | Wilson |       |         |
| D437,828 S   | 2/2001 | Corona |       |         |
| D439,221 S   | 3/2001 | Corona |       |         |
| D445,763 S   | 7/2001 | Corona |       |         |
| D446,186 S   | 8/2001 | Corona |       |         |
| 6,379,169 B1 | 4/2002 | Corona |       |         |
| 6,383,003 B1 | 5/2002 | Corona |       |         |

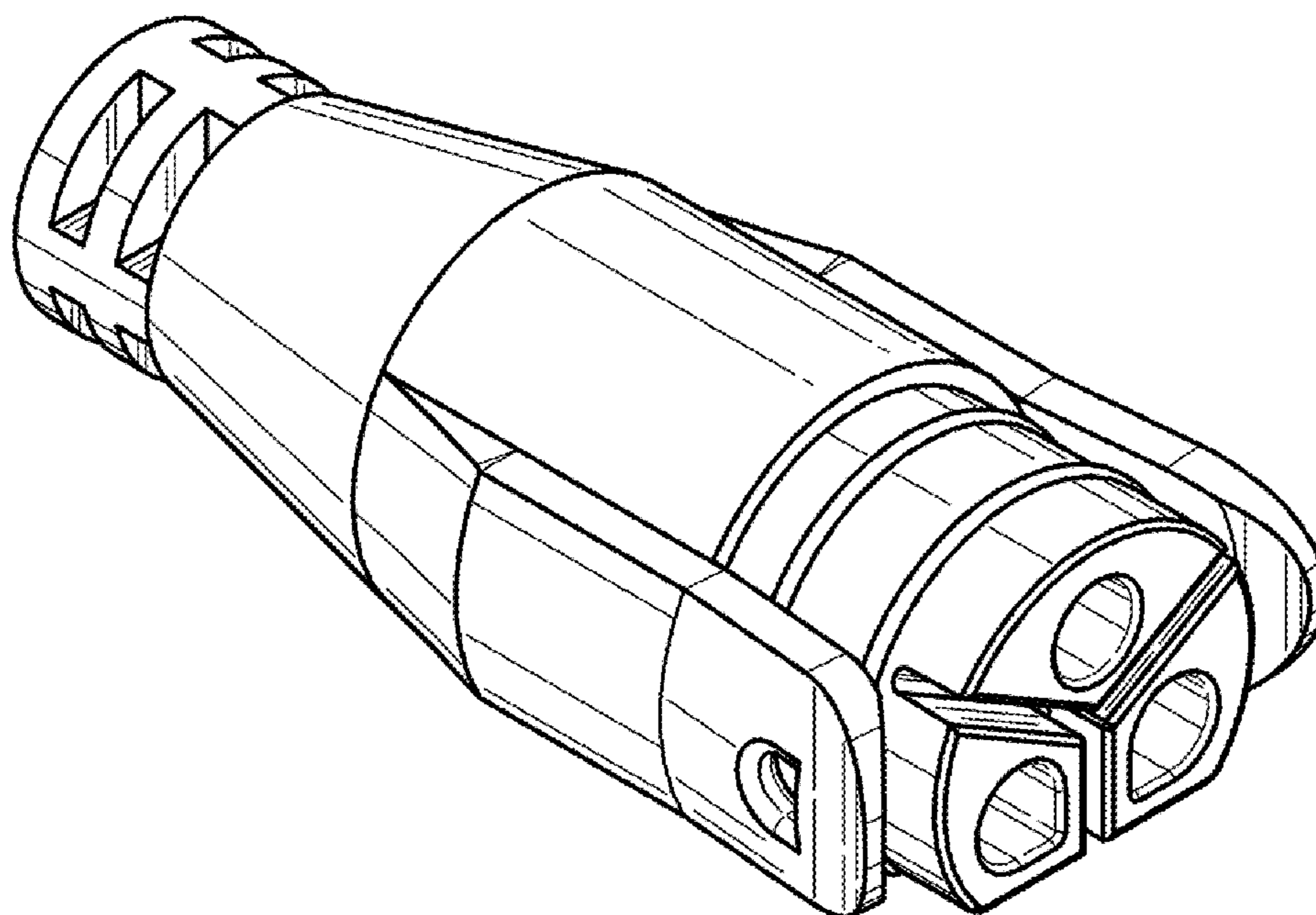

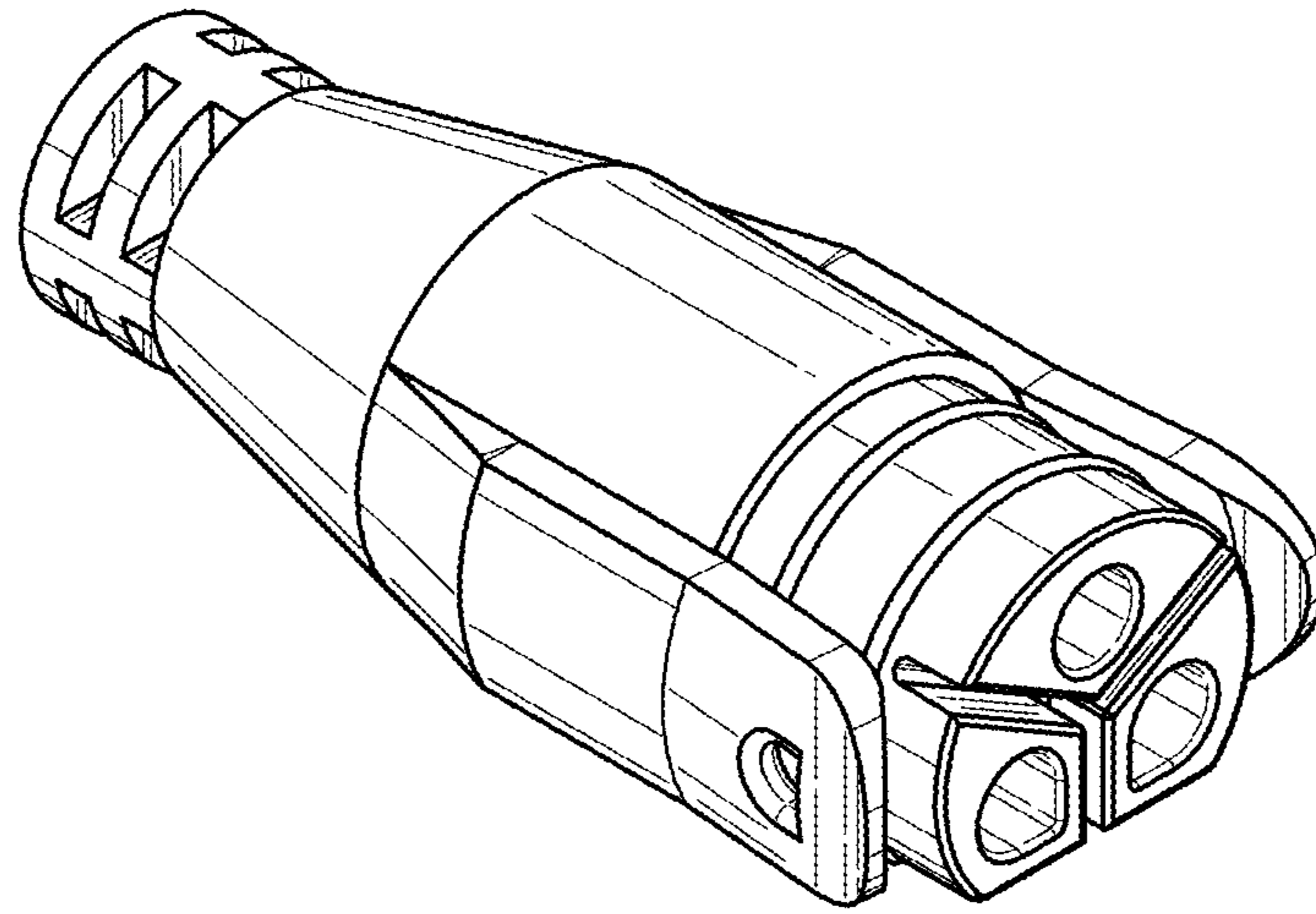

FIG. 1

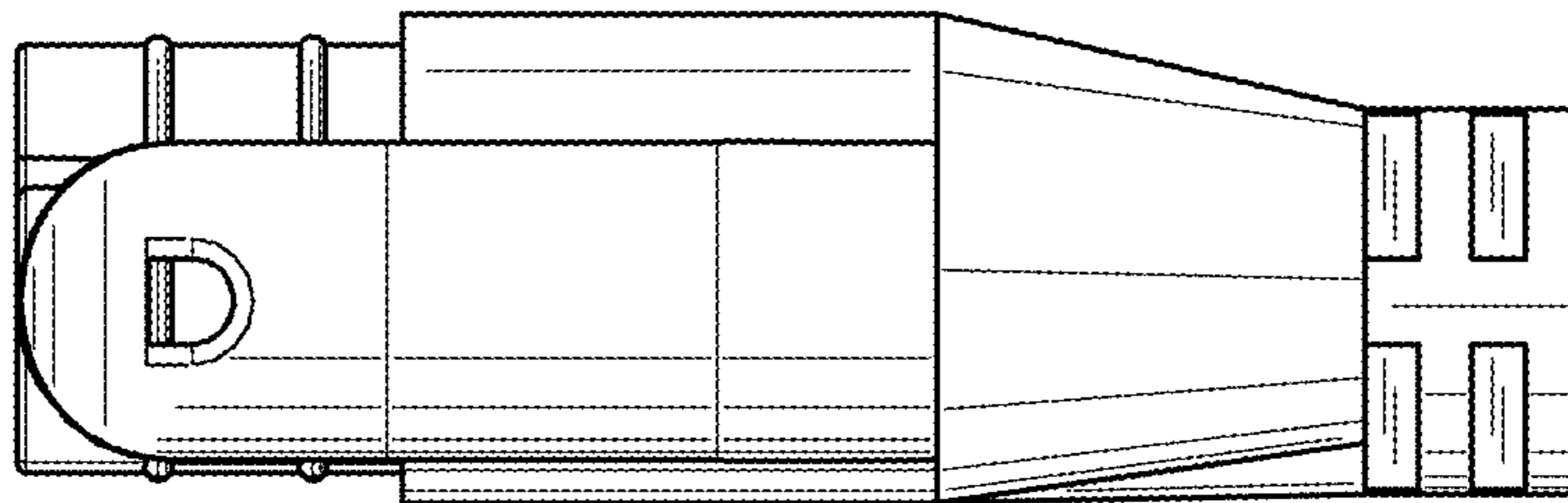

FIG. 2

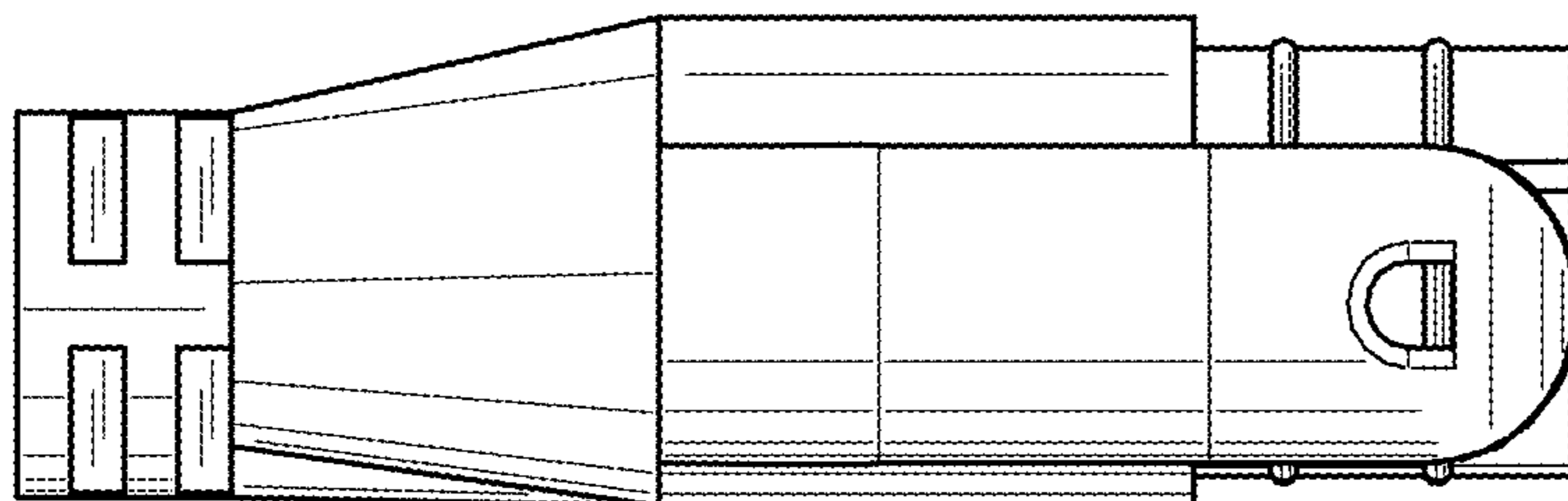

FIG. 3

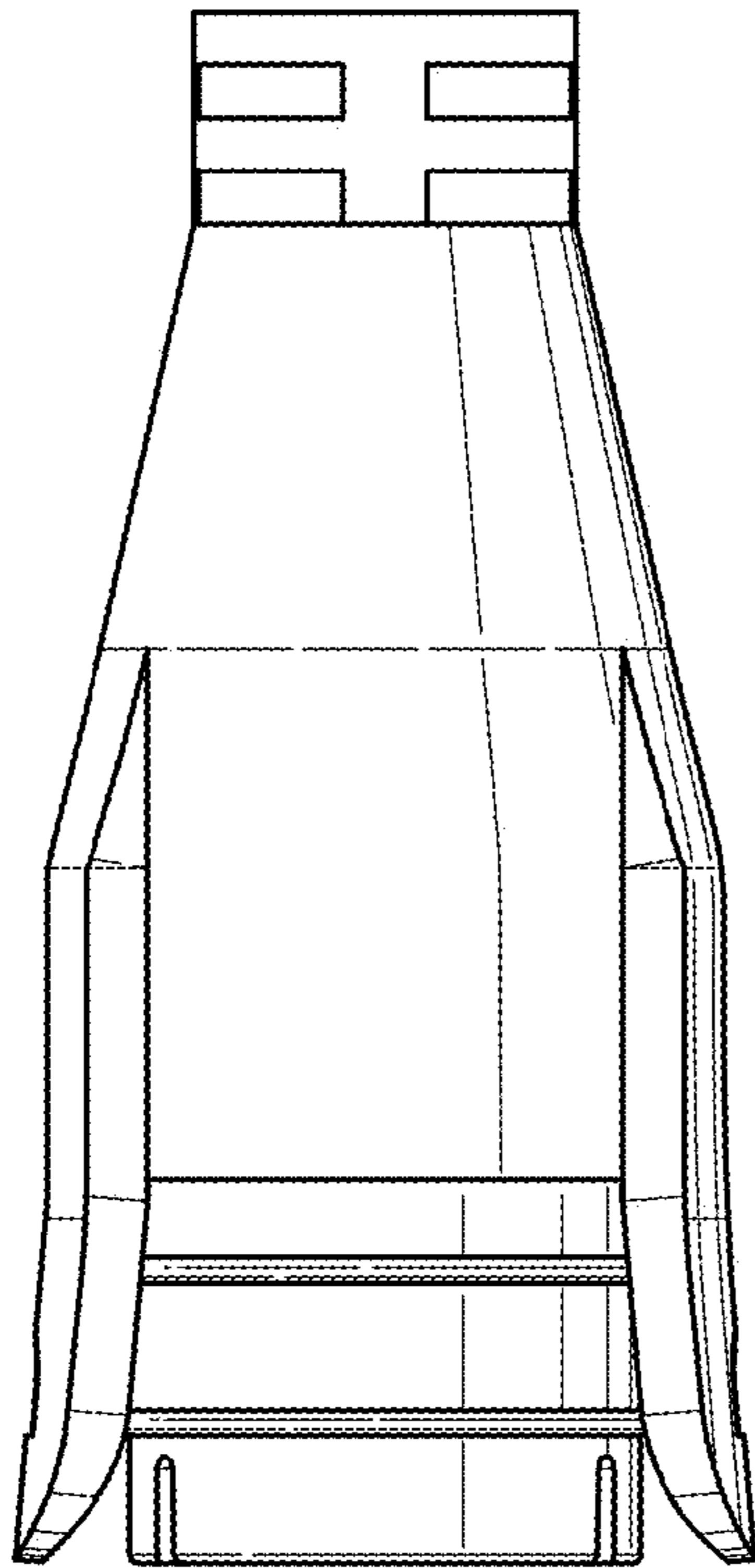

FIG. 4

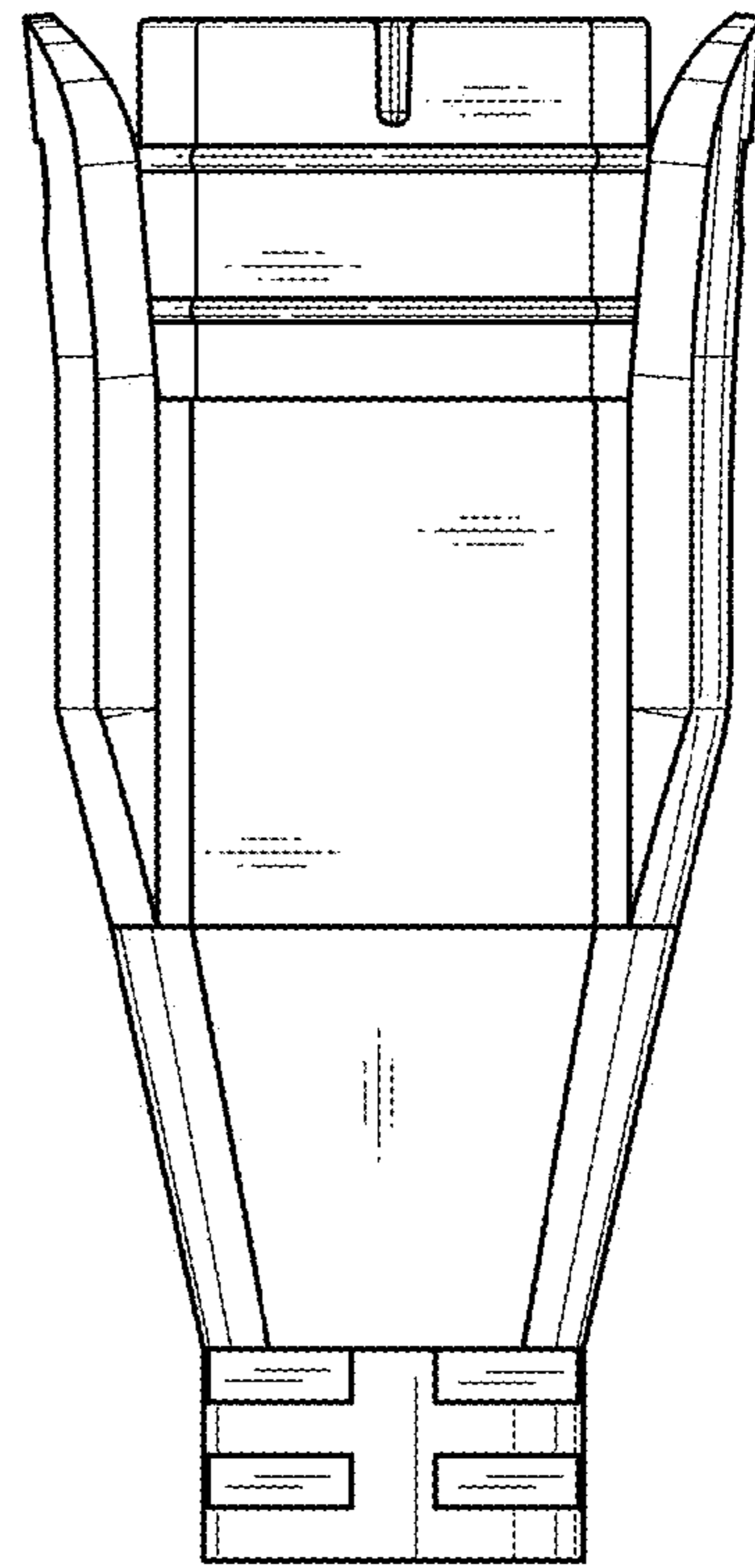

FIG. 5

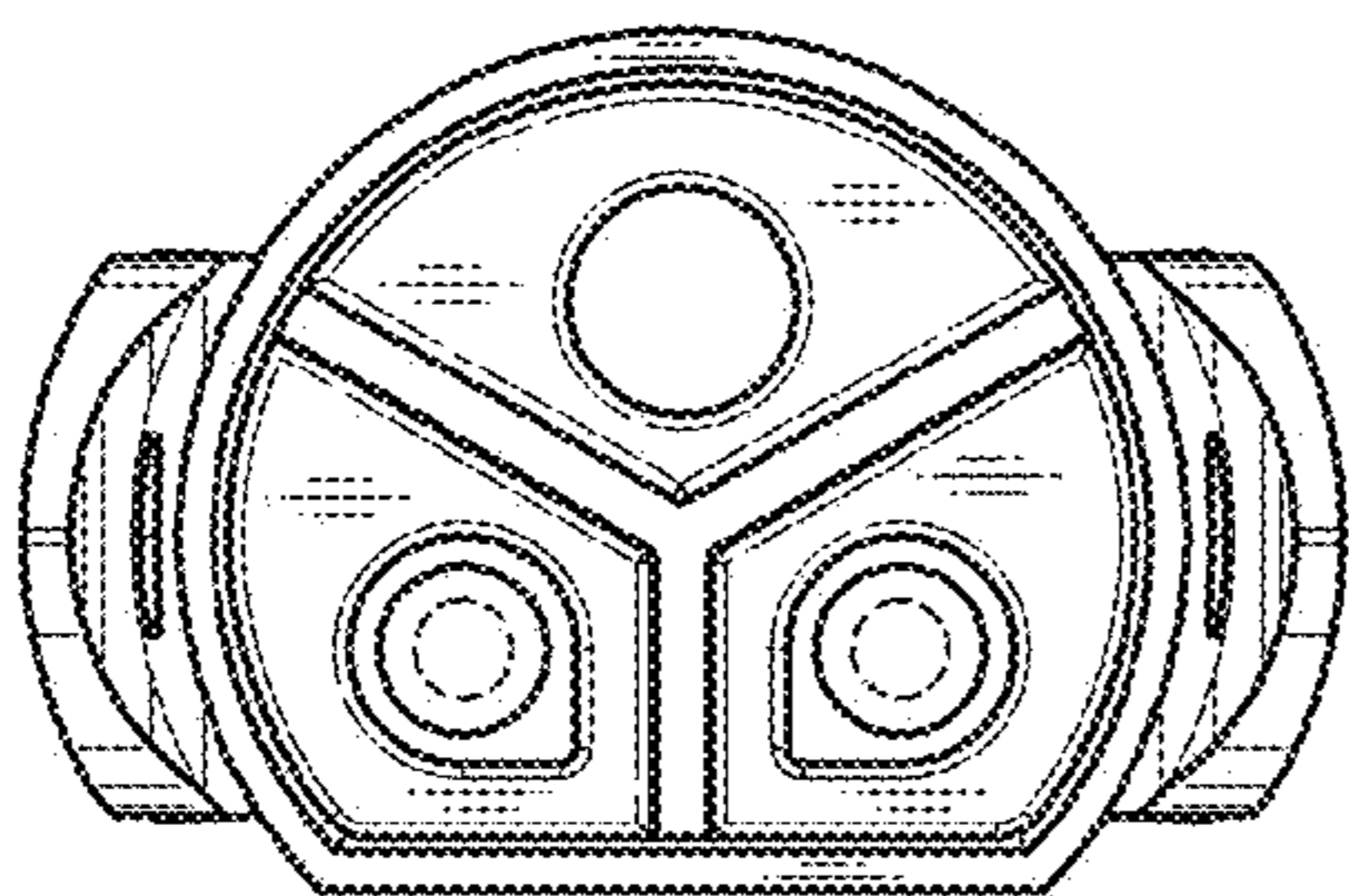

FIG. 6

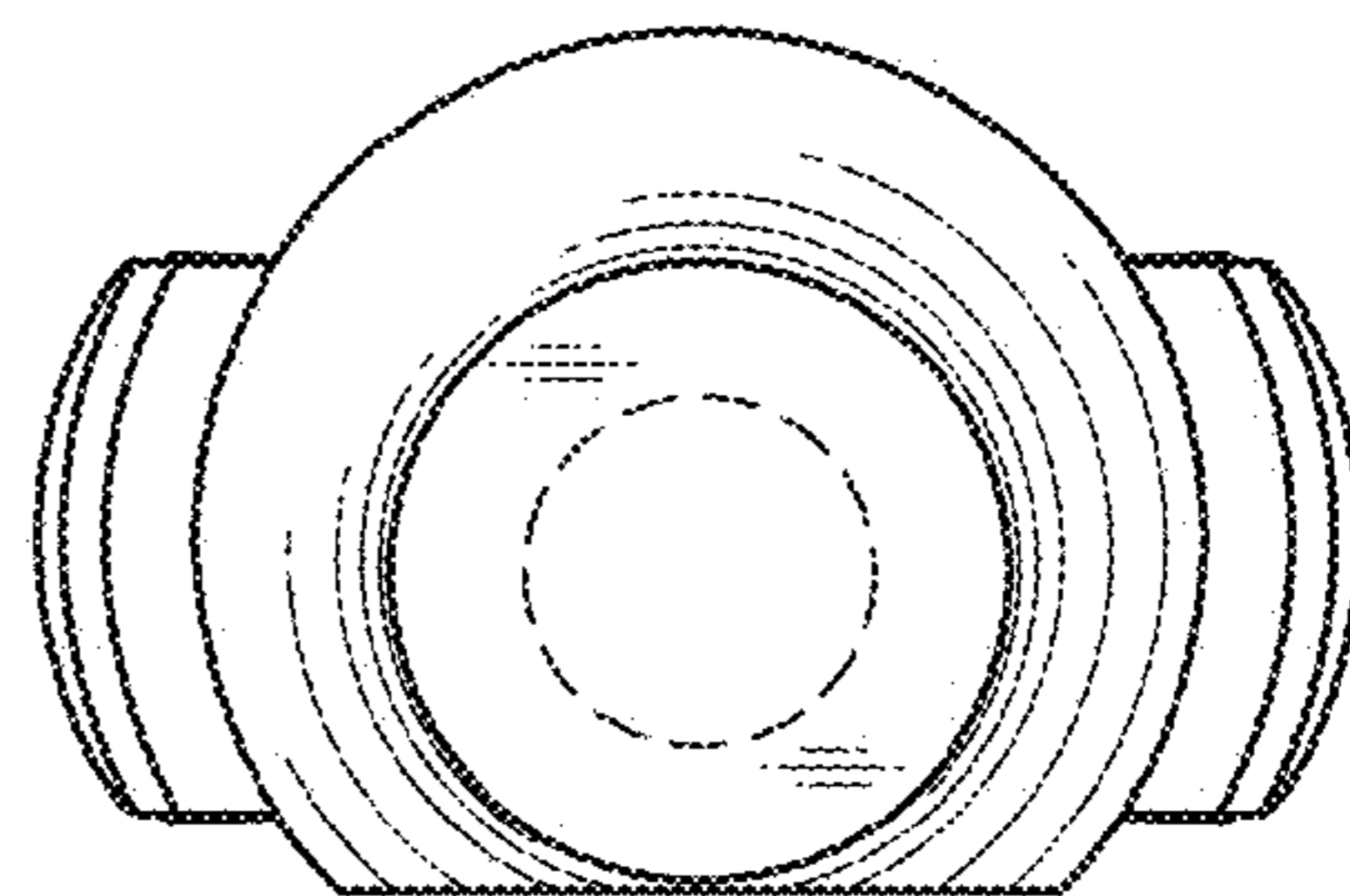

FIG. 7