



US00D748051S

(12) **United States Design Patent**  
**Odakura**

(10) **Patent No.:** **US D748,051 S**  
(45) **Date of Patent:** **\*\* Jan. 26, 2016**

(54) **TREAD PORTION OF AN AUTOMOBILE TIRE**

(71) Applicant: **BRIDGESTONE CORPORATION**,  
Chuo-ku, Tokyo (JP)

(72) Inventor: **Masato Odakura**, Chuo-ku (JP)

(73) Assignee: **BRIDGESTONE CORPORATION**,  
Tokyo (JP)

(\*\*) Term: **14 Years**

(21) Appl. No.: **29/493,920**

(22) Filed: **Jun. 16, 2014**

(30) **Foreign Application Priority Data**

Dec. 20, 2013 (JP) ..... 2013-030065

(51) **LOC (10) Cl.** ..... **12-15**

(52) **U.S. Cl.**  
USPC ..... **D12/602**

(58) **Field of Classification Search**  
USPC ..... D12/568-604  
CPC ..... B60C 1/0016; B60C 11/0306; B60C  
11/0302; B60C 3/06; B60C 9/17  
See application file for complete search history.

(56) **References Cited**

**U.S. PATENT DOCUMENTS**

D533,498 S \* 12/2006 Scheuren ..... D12/553  
D599,281 S \* 9/2009 Scheuren ..... D12/553

D604,228 S \* 11/2009 Le ..... D12/582  
D604,229 S \* 11/2009 Le ..... D12/582  
D641,309 S \* 7/2011 Takada ..... D12/594  
D721,031 S \* 1/2015 Wang ..... D12/536

**OTHER PUBLICATIONS**

Nokian NTR45 Tire. Found online [Oct. 9, 2015]. <http://tiresaddict.com/vendor/nokian/ntr45/>.\*

\* cited by examiner

*Primary Examiner* — Robert M Spear

*Assistant Examiner* — John Voytek

(74) *Attorney, Agent, or Firm* — Sughrue Mion, PLLC

(57) **CLAIM**

The ornamental design for a tread portion of an automobile tire, as shown and described.

**DESCRIPTION**

FIG. 1 is a perspective view of a tread portion of an automobile tire showing my design;  
FIG. 2 is a front view thereof;  
FIG. 3 is a right side view thereof;  
FIG. 4 is a left side view thereof;  
FIG. 5 is a rear view thereof;  
FIG. 6 is a fragmentary enlarged front view surrounded by line A-A and B-B in FIG. 2;  
FIG. 7 is a sectional view taken along line 7-7 in FIG. 6; and,  
FIG. 8 is a sectional view taken along line 8-8 in FIG. 6.  
The intermediate and dark stippled shading in FIGS. 1-6 represent tread grooves having the depth shown in FIGS. 7 and 8.

**1 Claim, 8 Drawing Sheets**

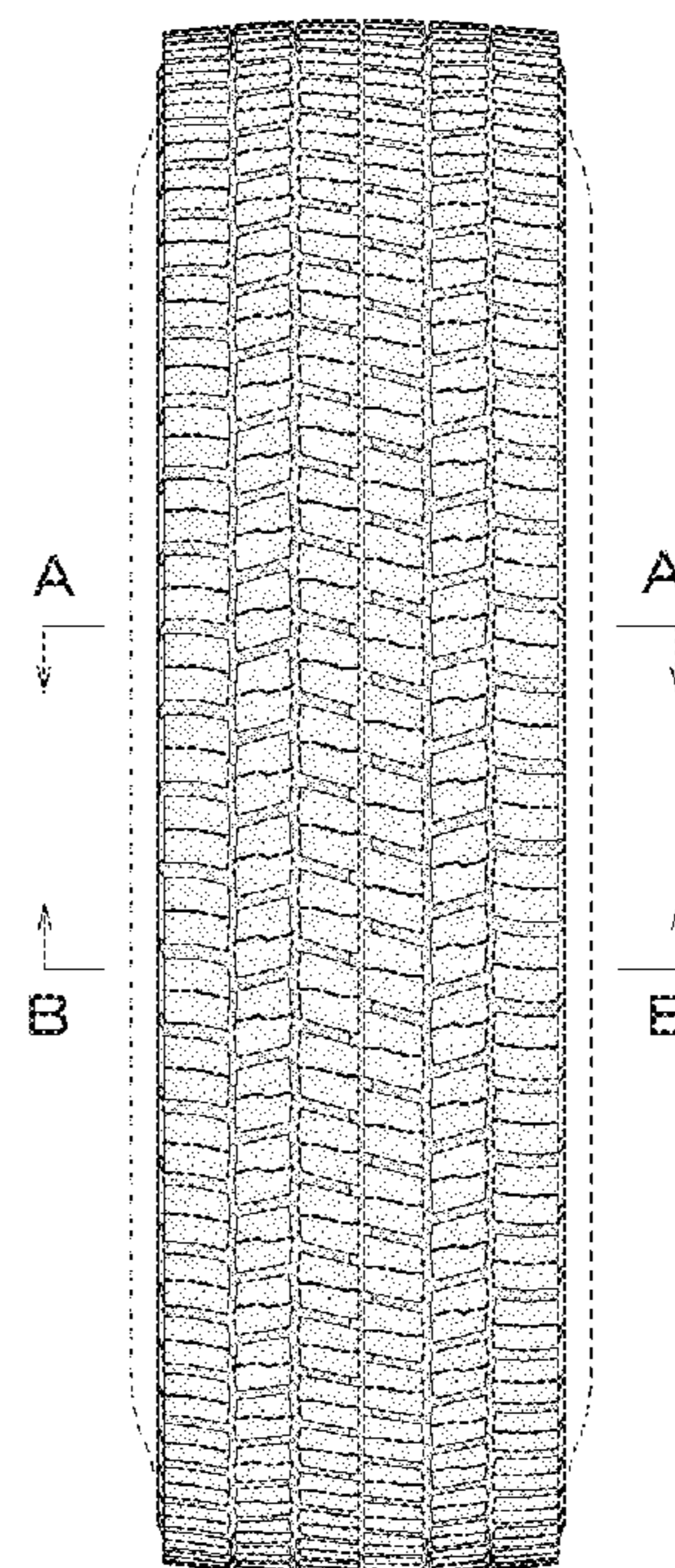
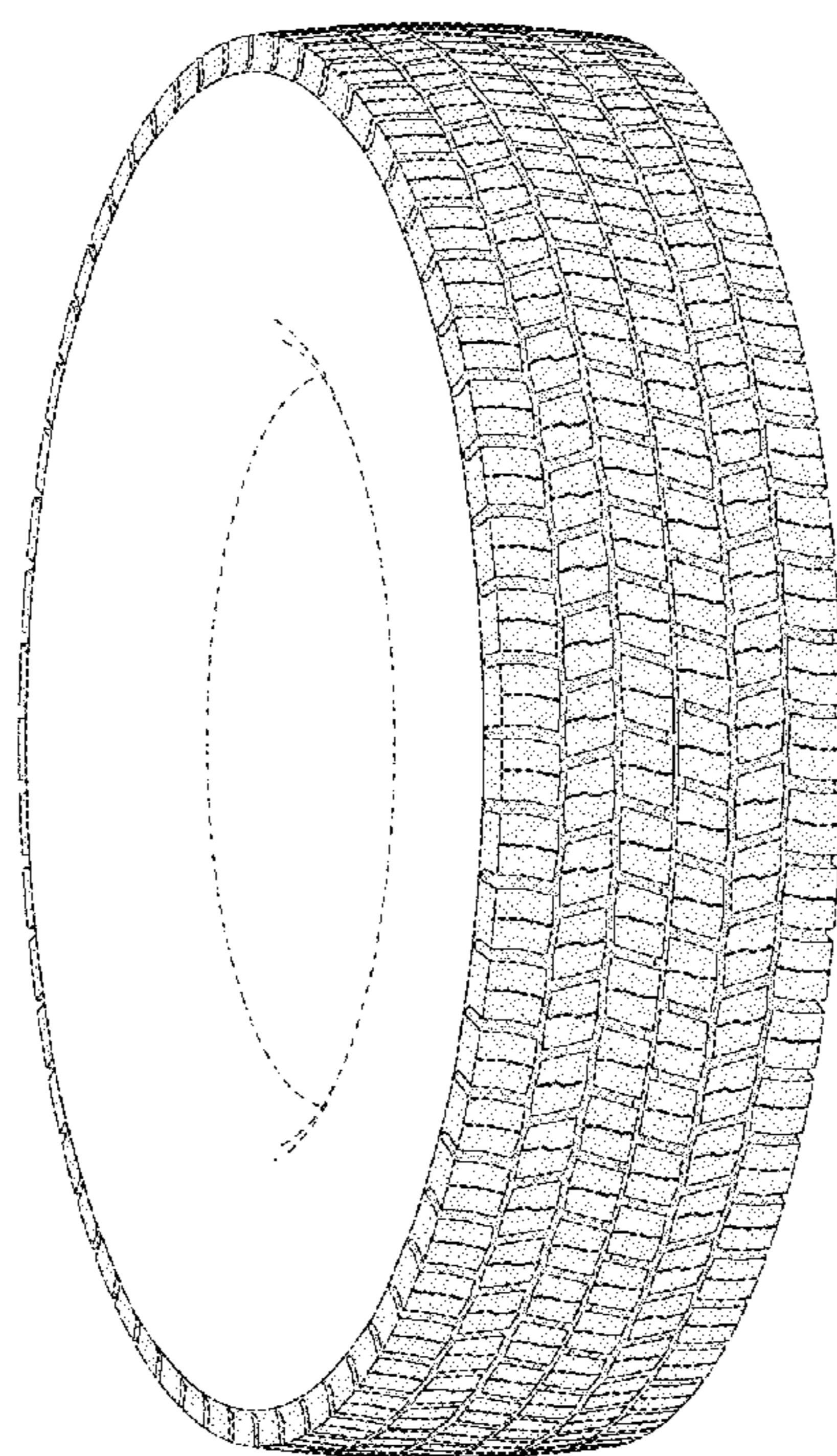

*FIG. 1*

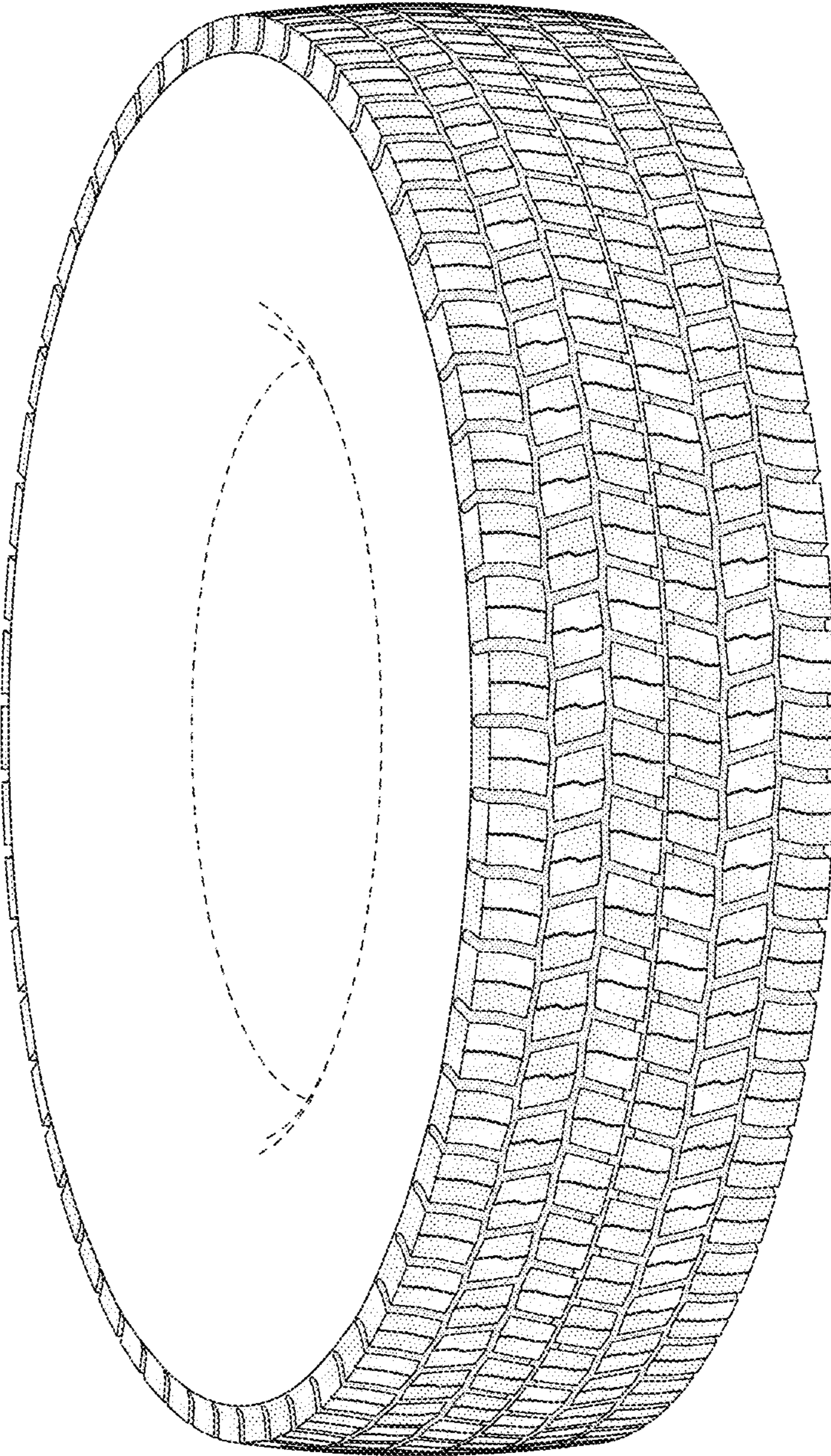

*FIG. 2*

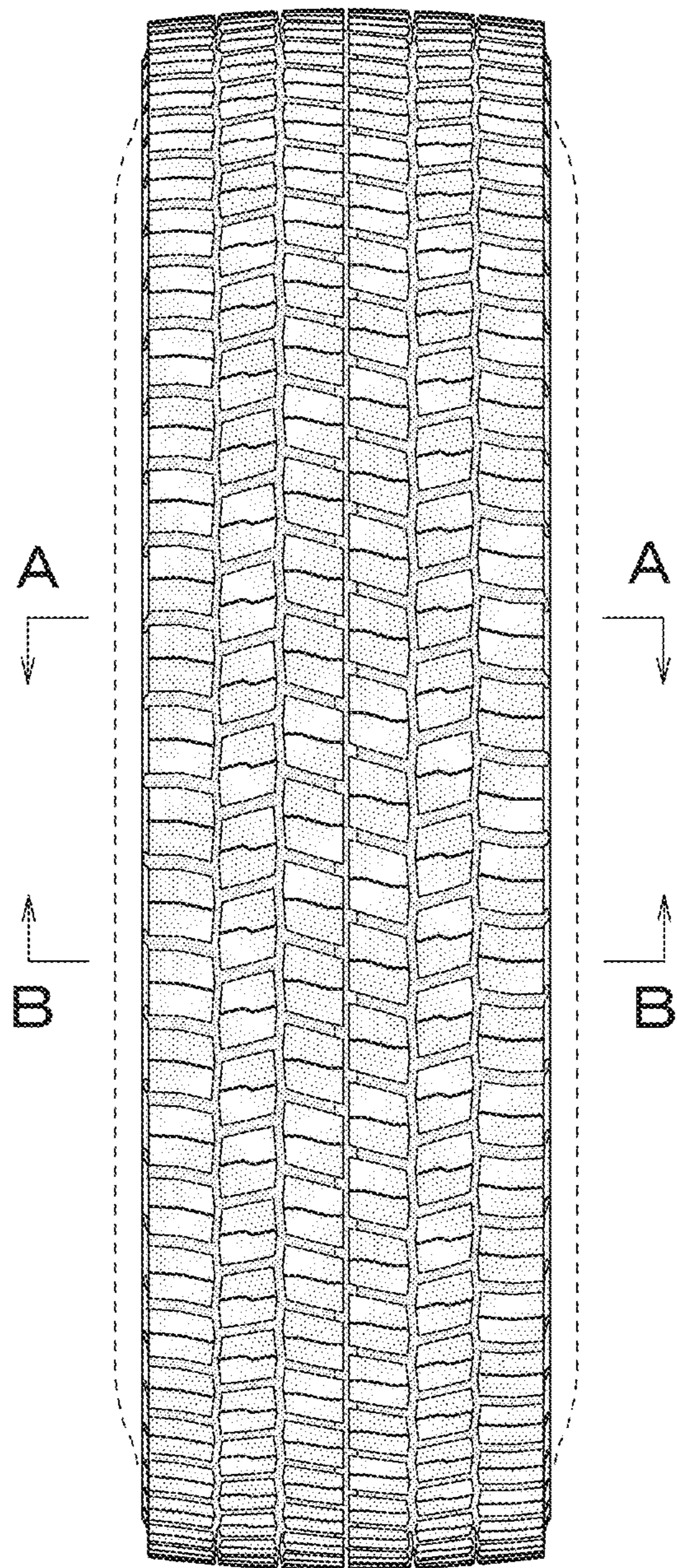

*FIG. 3*

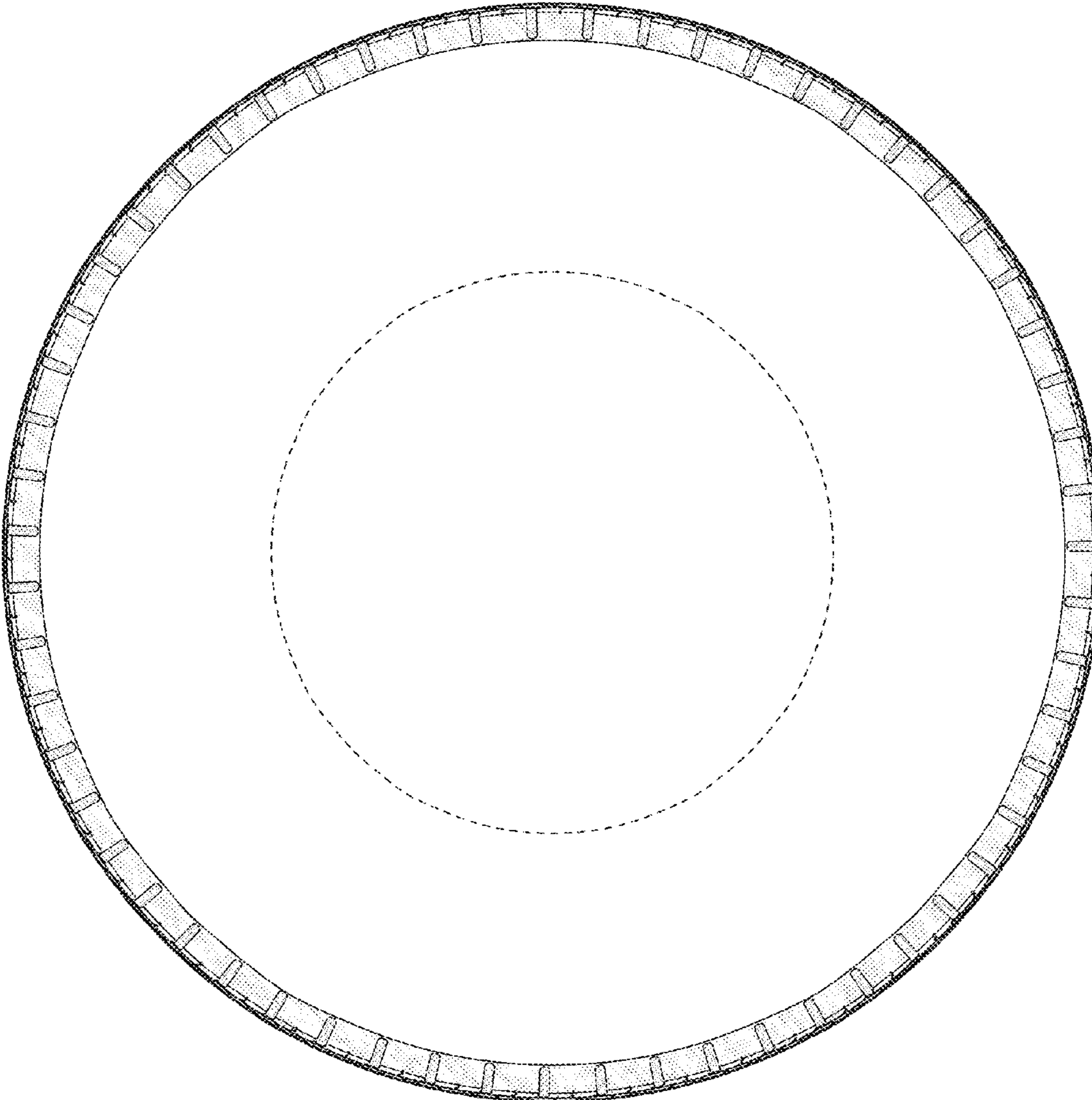

*FIG. 4*

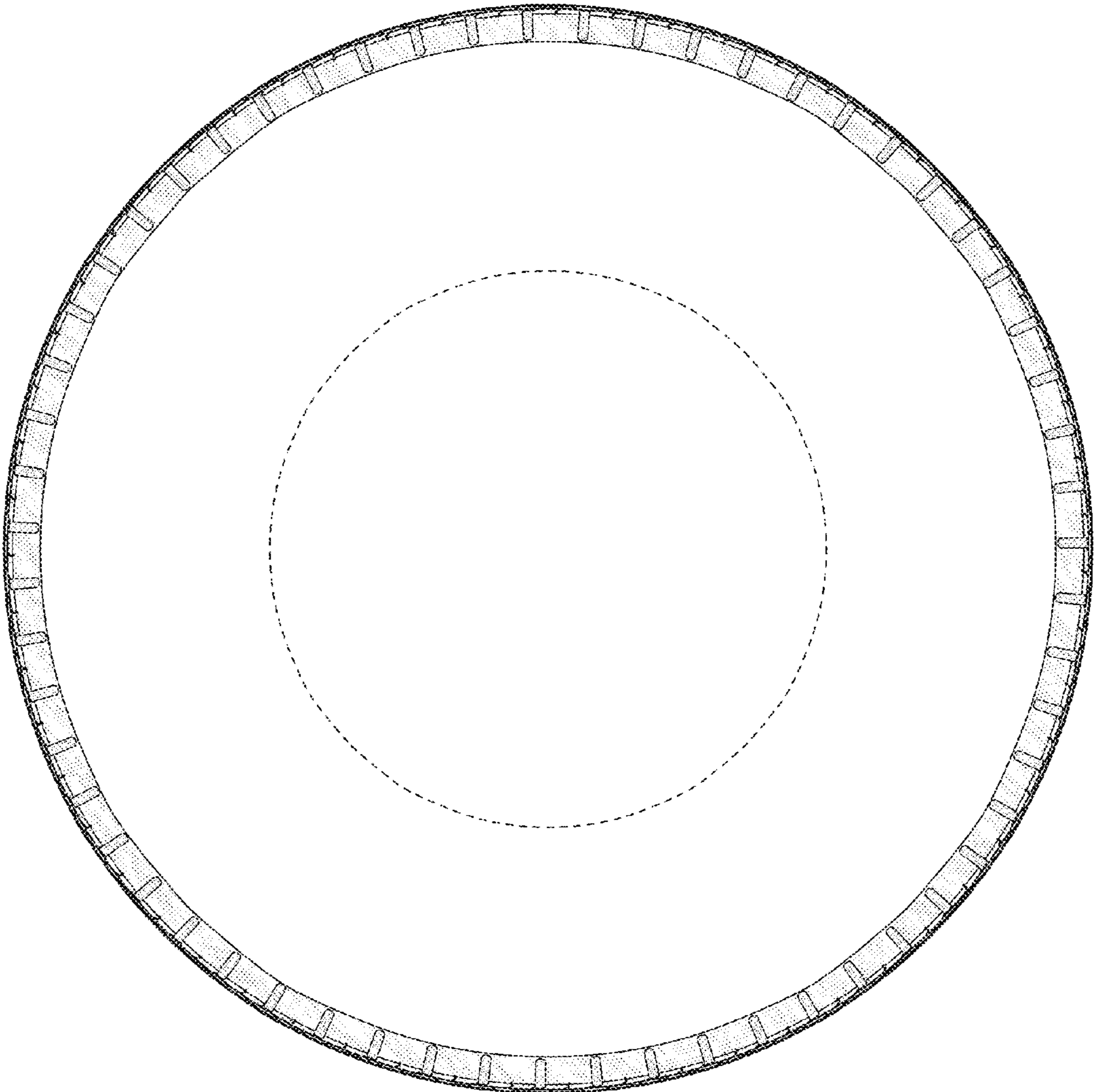

*FIG. 5*

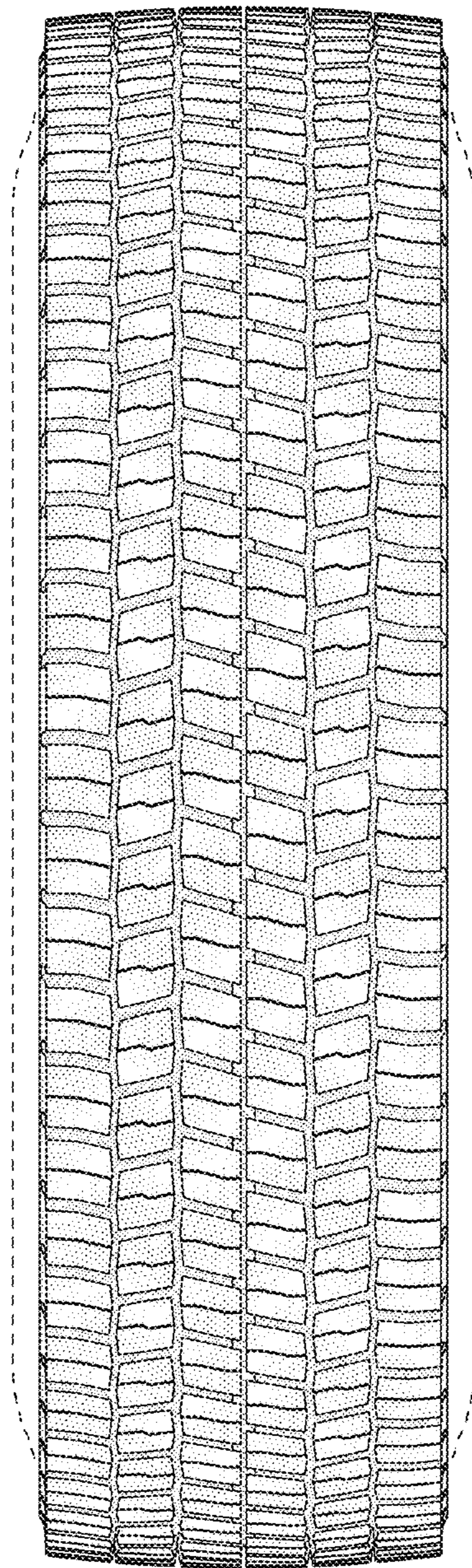

*FIG. 6*

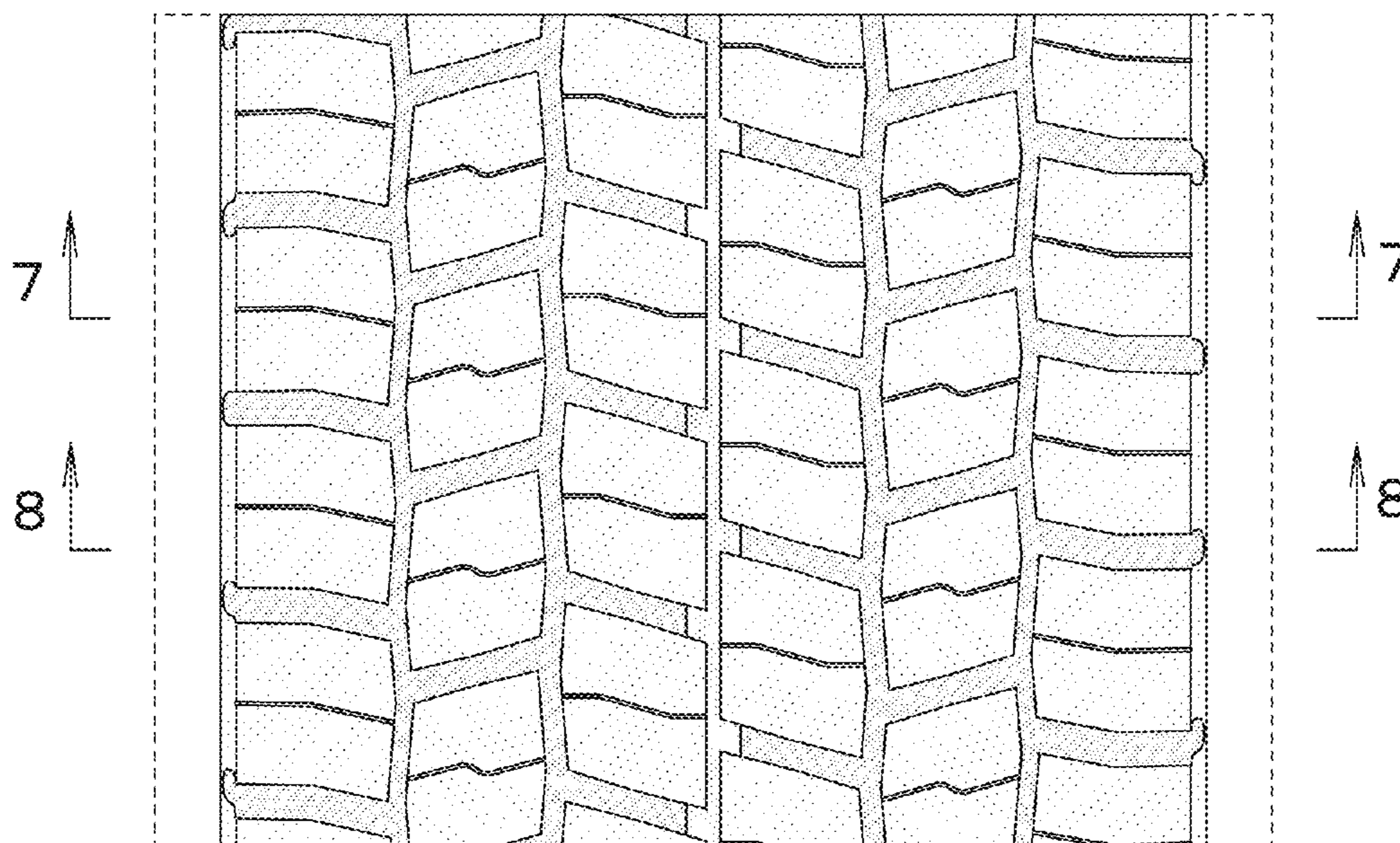

*FIG. 7*

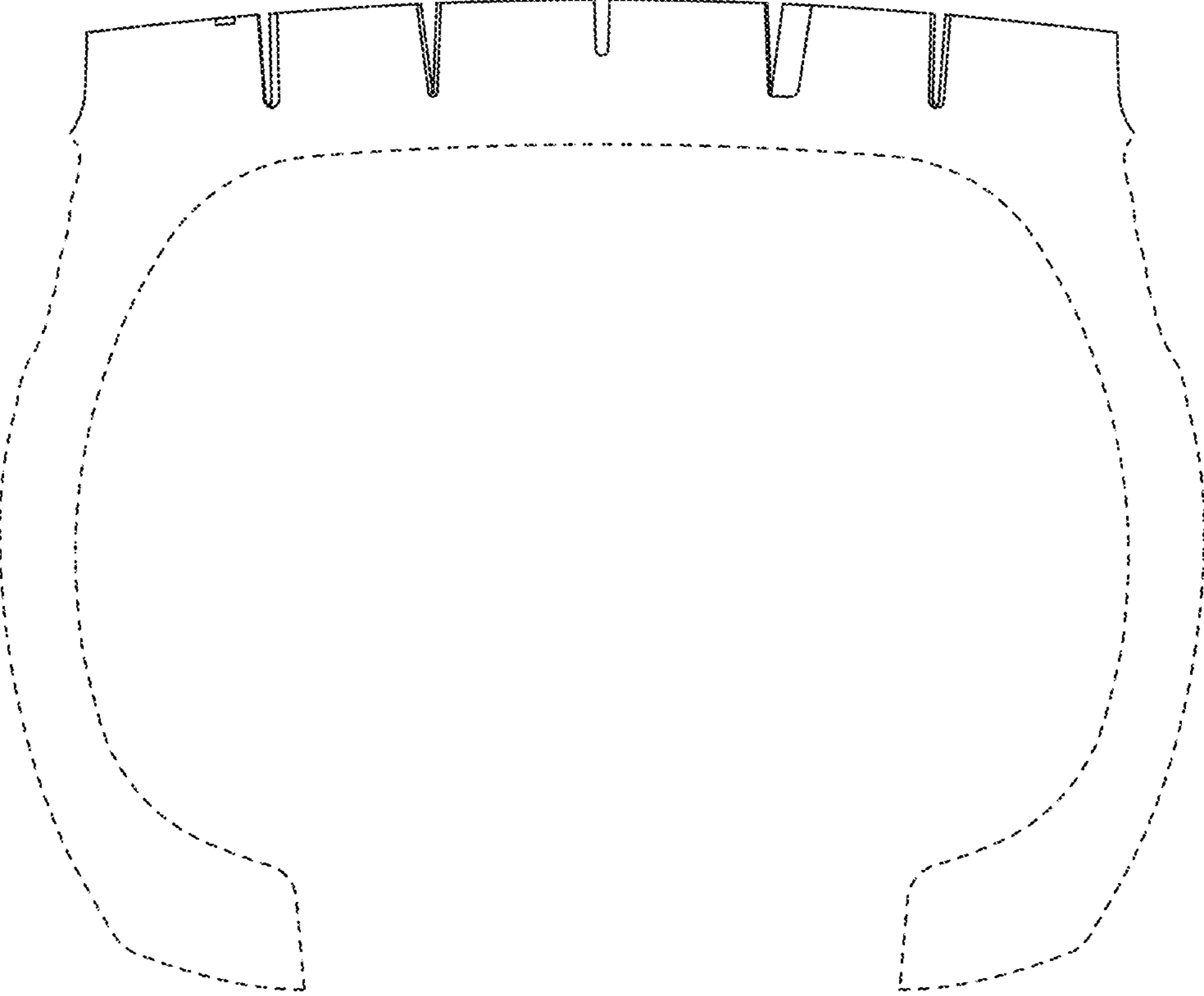



*FIG. 8*

